



CLUB WYNDHAM[®] Plus
MEMBER'S DIRECTORY 2014-2015

Dear Valued Owner,

As a part of the CLUB WYNDHAM® community you share a priority for the important things in life, such as taking time off to recharge your batteries, spending quality time to reconnect with family and friends, or simply building unforgettable vacation memories. Our priority is to make your vacation experiences great, starting the moment you begin planning your next trip and continuing through each and every memorable resort stay. Your 2014-2015 Member's Directory is just one of the many resources we provide to help you get on the road to better vacations. Based on your valuable feedback, we have created new ways to navigate the vast choices available to you.

You may have already heard the exciting news that we have enhanced the CLUB WYNDHAM® Plus program by offering more vacation options through WYNDHAM Club PassSM. As you explore your new directory, you may also notice new resort photos, and more about the benefits and services available to you as a member of the CLUB WYNDHAM community. It is a privilege to help our more than 500,000 owner families plan and take the best vacations possible. Thank you for letting us be a part of your past, present and future vacation dreams.

Sincerely,
Your CLUB WYNDHAM Family

Count On Me!®

Our Promise to You

A core value of Wyndham Worldwide is to improve our customers' lives. With this in mind, Wyndham Vacation Resorts pledges its commitment to exceptional customer service to you — our valued owner. At each and every interaction, you can count on us ...

- To be **RESPONSIVE** to your needs
- To be **RESPECTFUL** in every way
- To **DELIVER** a great experience





Your Gateway to Vacation Planning

Plan your next vacation at myclubwyndham.com

Your owner website is a great resource for you to:

- Make Reservations
- Manage Your Vacations
- Manage Your Membership Information
- Explore Resorts
- Find Program News and Specials
- View Publications
- Access Online Help
- Learn About Other Great Benefits



HAWAII

- Princeville
 - Makai Club
 - Makai Club Cottages
 - Wyndham Bali Hai Villas
 - Wyndham Ka 'Eo Kai
 - Wyndham Shearwater
- Kapa'a
 - WorldMark Kapa'a Shore
- Poipu
 - Outrigger Kiahuna Plantation*
- Kāanapali Beach
 - Outrigger Maui Eldorado*
- Lahaina
 - WorldMark Valley Isle
 - Outrigger Royal Kahana*
 - The Kapalua Villas*
- Lihue
 - Wyndham Kaua'i Beach Villas
- Honolulu
 - Wyndham at Waikiki Beach Walk
 - Wyndham Vacation Resorts Royal Garden at Waikiki
 - Outrigger Luana Waikiki
 - Outrigger Waikiki on the Beach*
- Kailua-Kona
 - Wyndham Kona Hawaiian Resort
 - Wyndham Mauna Loa Village
 - Wyndham Royal Sea Cliff
 - WorldMark Kona

FIJI

- Denarau Island
 - WorldMark Fiji

AUSTRALIA/NEW ZEALAND

- Surfers Paradise
 - Outrigger Surfers Paradise*
 - Wyndham Vacation Resorts Asia Pacific Surfers Paradise
- Tweed Heads NSW and Coolangatta QLD
 - Outrigger Twin Towns*
- Coffs Harbour
 - Wyndham Vacation Resorts Asia Pacific Coffs Harbour (Treetops)
- Sydney
 - Wyndham Vacation Resorts Asia Pacific Sydney
- Torquay
 - Wyndham Vacation Resorts Asia Pacific Torquay
- Seven Mile Beach
 - Wyndham Vacation Resorts Asia Pacific Seven Mile Beach
- Wanaka
 - Wyndham Vacation Resorts Asia Pacific Wanaka
- Cairns
 - WorldMark South Pacific Club by Wyndham Cairns
- Golden Beach
 - WorldMark South Pacific Club by Wyndham Golden Beach

UNITED STATES

- Victoria
 - WorldMark Victoria
- Whistler
 - WorldMark Whistler - Cascade Lodge
 - WorldMark Whistler - Sundance
- Vancouver
 - WorldMark Vancouver - The Canadian
- Port Townsend
 - WorldMark Discovery Bay
- Seattle
 - WorldMark Seattle - The Clamin
- Birch Bay
 - WorldMark Birch Bay
- Canmore-Banff
 - WorldMark Canmore-Banff
- Lake Chelan
 - WorldMark Chelan - Lake House
 - WorldMark Lake Chelan Shores
- Leavenworth
 - WorldMark Leavenworth
- Coeur d'Alene
 - WorldMark Arrow Point
- West Yellowstone
 - WorldMark West Yellowstone
- Bear Lake
 - WorldMark Bear Lake
- Steamboat Springs
 - Wyndham Vacation Resorts Steamboat Springs
 - WorldMark Steamboat Springs
- Estes Park
 - WorldMark Estes Park
- Granby
 - WorldMark Granby
- Rocky Mountain
 - WorldMark Rocky Mountain
- Midway
 - WorldMark Midway
- Red River
 - WorldMark Red River
- Pagosa Springs
 - Wyndham Pagosa
 - WorldMark Pagosa
- Durango
 - Wyndham Durango
 - WorldMark Durango
- Angel Fire
 - WorldMark Angel Fire
- Taos
 - Wyndham Taos
 - WorldMark Taos
- Bison Ranch
 - WorldMark Bison Ranch
- Rancho Vistoso
 - WorldMark Rancho Vistoso
- Phoenix
 - The Legacy Golf Resort
 - WorldMark Phoenix - South Mountain Preserve
- Tucson
 - Starr Pass Golf Suites
- Mazatlán
 - El Cid El Moro Beach
 - El Cid Granada Country Club
 - El Cid Marina Beach
- San José del Cabo
 - WorldMark Coral Baja
- Rosarito Beach
 - WorldMark La Paloma
- San Francisco
 - Wyndham Canterbury at San Francisco
 - WorldMark San Francisco
- Monterey Bay
 - WorldMark Marina Dunes
- Pismo Beach
 - WorldMark Pismo Beach
- Solvang
 - WorldMark Solvang
- Anaheim
 - Dolphin's Cove Resort
 - Peacock Suites
 - Wyndham Anaheim
 - WorldMark Anaheim
 - WorldMark Anaheim - Dolphin's Cove
- Oceanside
 - Wyndham Oceanside Pier Resort
 - WorldMark Oceanside
- San Diego
 - Wyndham Harbour Lights
 - WorldMark San Diego - Balboa Park
 - WorldMark San Diego - Inn at the Park
 - WorldMark San Diego - Mission Valley
- Costa Mesa
 - Avenue of the Arts
 - Wyndham Hotel
- San Jose
 - WorldMark San Jose
- Big Bear
 - WorldMark Big Bear
- Palm Springs
 - WorldMark Palm Springs
- Scottsdale
 - Orange Tree Golf Resort
- Indio
 - Wyndham Indio
 - WorldMark Indio
- Phoenix
 - WorldMark Phoenix - South Mountain Preserve
- Las Vegas
 - Wyndham Grand Desert
 - Wyndham Tropicana at Las Vegas
 - WorldMark Las Vegas - Boulevard
 - WorldMark Las Vegas - Spencer Street
 - WorldMark Las Vegas - Tropicana Avenue
 - Harrah's Las Vegas
- St. George
 - WorldMark St. George
- Flagstaff
 - Wyndham Flagstaff
- Sedona
 - Wyndham Sedona
- Santa Fe
 - WorldMark Santa Fe
- Clear Lake
 - WorldMark Clear Lake
- Angels Camp
 - Wyndham Angels Camp
 - WorldMark Angels Camp
- Reno
 - WorldMark Reno
- Lake Tahoe
 - Wyndham South Shore
 - WorldMark Lake Tahoe
 - WorldMark South Shore
- Wolf Creek
 - WorldMark Wolf Creek
- Bend
 - WorldMark Bend - Seventh Mountain Resort
- Redmond
 - WorldMark Eagle Crest
- Klamath Falls
 - WorldMark Running Y
- Windsor
 - WorldMark Windsor
- Napa
 - Vino Bello Resort*
- Clear Lake
 - WorldMark Clear Lake
- Angels Camp
 - Wyndham Angels Camp
 - WorldMark Angels Camp
- Reno
 - WorldMark Reno
- Lake Tahoe
 - Wyndham South Shore
 - WorldMark Lake Tahoe
 - WorldMark South Shore
- Wolf Creek
 - WorldMark Wolf Creek
- Bend
 - WorldMark Bend - Seventh Mountain Resort
- Redmond
 - WorldMark Eagle Crest
- Klamath Falls
 - WorldMark Running Y
- Windsor
 - WorldMark Windsor
- Napa
 - Vino Bello Resort*
- Clear Lake
 - WorldMark Clear Lake
- Angels Camp
 - Wyndham Angels Camp
 - WorldMark Angels Camp
- Reno
 - WorldMark Reno
- Lake Tahoe
 - Wyndham South Shore
 - WorldMark Lake Tahoe
 - WorldMark South Shore
- Wolf Creek
 - WorldMark Wolf Creek
- Bend
 - WorldMark Bend - Seventh Mountain Resort
- Redmond
 - WorldMark Eagle Crest
- Klamath Falls
 - WorldMark Running Y
- Windsor
 - WorldMark Windsor
- Napa
 - Vino Bello Resort*

Resort Key

- CLUB WYNDHAM® Plus Resort
 - Margaritaville Vacation Club® Resort
 - WYNDHAM Club PassSM Resort
 - Affiliate Resort
 - Associate Resort
 - Associate Hotel
- *Outrigger Resort Club® by Wyndham



CARIBBEAN

- Smith Bay
 - Wyndham St. Thomas (A Margaritaville Vacation Club® Resort)
- Rio Grande
 - Wyndham Grand Rio Mar Beach Resort & Spa
- Bolongo Bay
 - Bluebeard's Beach Club
- Nazareth
 - Elysian Beach Resort
 - WorldMark St. Thomas - Elysian Beach Resort

See inset map at left for the Caribbean resorts

As of August 2014

- Cozumel
 - El Cid La Ceiba Beach

Best Way to Book

Your next great vacation is at myclubwyndham.com.

Your owner website is the best resource for up-to-date information about the resorts, programs and wonderful vacation options available to you. Here are just some of the things you can do at myclubwyndham.com.



Manage Your Vacations

The website is the best way to view and manage your upcoming reservations.

- View and print reservation confirmations.
- CLUB WYNDHAM VIP Owners: Upgrade your unit on an existing reservation during the appropriate upgrade window.
- Add guests to existing reservations.
- Cancel a reservation if your plans happen to change.



Make Reservations

Booking your vacation online is simple and convenient. Just log on to myclubwyndham.com and begin your search!

- Search availability for Standard and Express resort reservations.
- Use Advanced Search to search by location, unit type, vacation experience and more.
- Take advantage of reduced Reservation Transaction fees and Guest Confirmation fees when you book online.
- Receive instant email confirmations.
- CLUB WYNDHAM® VIP Owners: Upgrade your unit when booking a new reservation during your upgrade window.



Manage Your Membership Information

Under the "My Membership" section you can view and update your ownership information through our secure website.

- Check your points balance.
- View CLUB WYNDHAM Plus assessment information.
- Update your contact information.
- Make Worldwide External Exchange deposit requests.
- Enroll in or update your Auto-Pay Plan information.
- Make a one-time payment for your Wyndham Vacation Resorts loan or CLUB WYNDHAM Plus Assessment online.



Explore Resorts

The website has all the resort information contained in this directory plus much more!

- Photographs and videos
- Activities
- Current weather and average temperatures
- Driving directions
- Calendar of events
- Owner testimonials

Find Program News and Specials

The website is the best way to stay informed about all of the exciting specials and events

- Resort Specials
- Vacation Deals
- Play Days
- Adventures trips and reviews

View Publications

You can also view recent member publications.

- CLUB WYNDHAM® *Faces + Places* magazine
- CLUB WYNDHAM *Insider* email newsletter
- CLUB WYNDHAM Plus Member’s Directory

Access Online Help

Under the “Help and Learn” section you can access information and resources to help you learn, share and discover the benefits of your ownership.

- Wyndham Wise, Your Online Learning Center
- Frequently Asked Questions
- Glossary of Terms



Learn About Other Great Benefits

- Manage your CLUB WYNDHAM Referrals
- Perks by CLUB WYNDHAM®
- CLUB WYNDHAM Travel
- PlusPartners®
- And More!

Engaging and Informing Your CLUB WYNDHAM® Community

Open communication is essential for any community to thrive. CLUB WYNDHAM has developed multiple tools to engage you and help you maximize your ownership, plan your travels and network with your vacation ownership community. Whether you're looking for opportunities to share photos or videos of your dream vacation, provide feedback or learn about the newest benefits and specials, these resources and publications are available for you.

myclubwyndham.com

Your community website is the gateway to vacation planning, including resort descriptions, point values, the Online Learning Center and more, including the following highlights:

- **Members of Your Community Video Testimonials**
Learn first-hand from other owners who have made CLUB WYNDHAM memories as they discuss their vacationing tips, favorite resorts and programs, and more.
- **Community Spotlight**
Our CLUB WYNDHAM Community Spotlight is a great way to share your story, family memories and what this community means to you.
- **Feedback Submissions**
Please share your thoughts with us. We read each and every message and will use this information to enhance the website and your ownership.

Fairshare Vacation Owners Association Annual Meeting

You won't want to miss it! Meet your community at the Fairshare Vacation Owners Association Annual Meeting, held in a major vacation destination. Network with fellow owners from around the world and enjoy the fun, information and opportunities to learn about CLUB WYNDHAM. Information will be available at *myclubwyndham.com* as the meeting date approaches.

Faces + Places

This quarterly magazine includes articles on owners, destinations, new resorts, benefits and more. Look for the next edition in your mailbox or view them online at *myclubwyndham.com*.

Insider

This monthly email newsletter, developed exclusively for owners, offers articles on featured resorts, service announcements, resort hot spots, special offers and more. Not receiving your monthly edition of the Insider? Confirm your email address with your Vacation Planning Center and make sure you haven't opted out of electronic mailings.

Pulse

This weekly electronic newsletter keeps you up to date on the latest offers, hot locations and Club news. Not receiving these updates? Confirm your email address with your Vacation Planning Center and make sure you haven't opted out of electronic mailings.

Quarterly Vacation Planning Email Series

This quarterly email reminds you to use vacation ownership wisely, plan ahead and utilize your points by the end of your Use Year.

Mobile Messaging

Sign up at *myclubwyndham.com* and receive information about the latest specials, inventory releases, promotional offers, events and more right on your mobile phone.

Personal Telephone Calls

Occasionally, we may call you if we have an important message about your vacation or if we have a time-sensitive special offer to share.

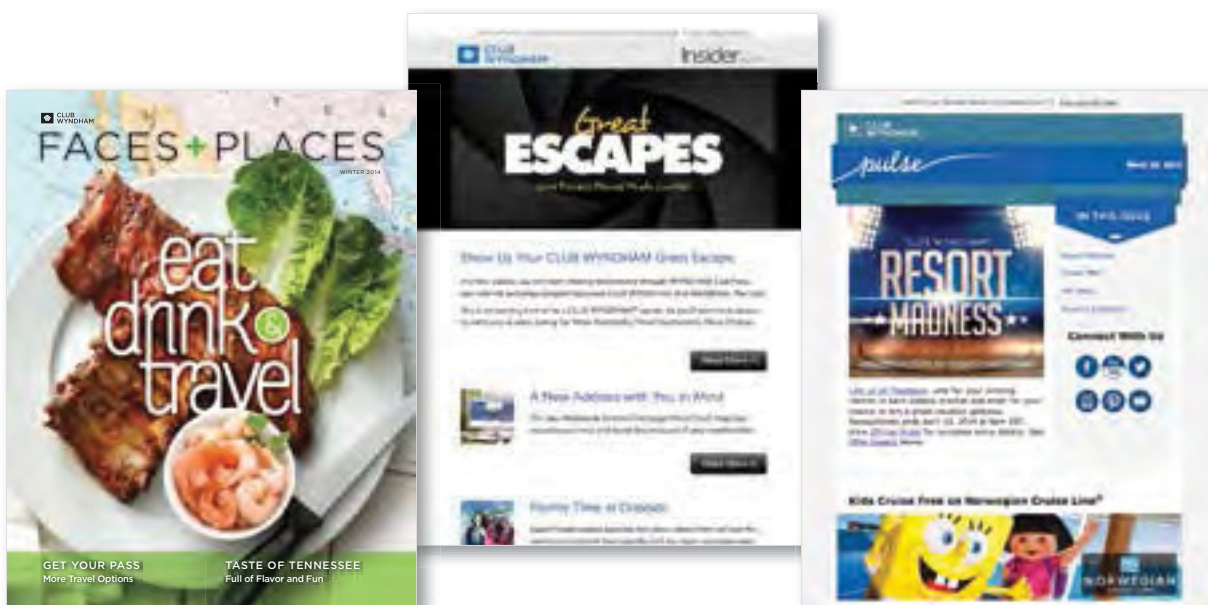

Connect With Us

Join your CLUB WYNDHAM® communities to learn about new products and destinations, receive incentives and offers, share your vacation photos and videos, and plan your ideal vacation.



G+ - Join our circle
[Plus.google.com/+CLUBWYNDHAMResorts](https://plus.google.com/+CLUBWYNDHAMResorts)



Foursquare - Check-in for updates and prizes
Foursquare.com/CLUBWYNDHAM



Trip Advisor - Review your latest stay
Tripadvisor.com



Instagram - Share your beautiful vacation photos
Instagram.com/CLUBWYNDHAM



Facebook - Like us for the latest news, info and specials
Facebook.com/CLUBWYNDHAM



Pinterest - Dream up your next vacation
Pinterest.com/CLUBWYNDHAM



Twitter - Follow us to join the conversation
Twitter.com/CLUBWYNDHAM



YouTube - Watch us in action
Youtube.com/MyClubWyndham

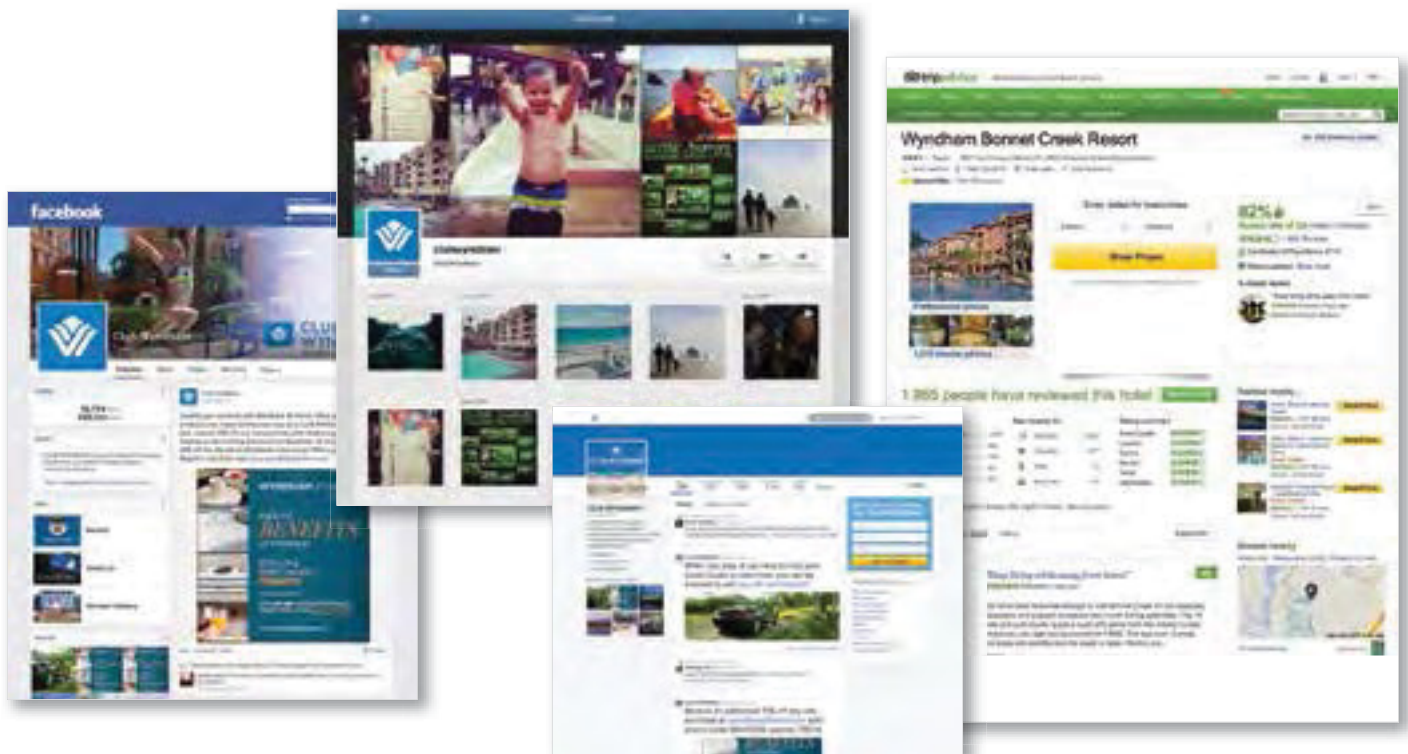

Wishes by Wyndham

At Wyndham Vacation Ownership we strongly believe that it is our responsibility to help improve the world around us. One way we accomplish this is through Wishes by Wyndham, our global philanthropic program. The mission of this program is to better our communities and to enrich the lives of disadvantaged children across the globe. Our associates around the world collaborate on this shared mission while delivering service locally to the communities where we live and work.

Wyndham Vacation Ownership works with the following charities:

SeriousFun Children's Network

Wyndham Vacation Ownership has adopted SeriousFun Children's Network as our signature charity across the company. With locations around the world, SeriousFun Children's Network camps provide a carefree, nurturing, physically safe and medically sound setting for

children with serious illnesses to experience the magic of camp. Wyndham Vacation Ownership maintains a strong relationship with the Victory Junction Gang Camp in North Carolina; Camp Boggy Creek in Florida; Camp Korey in Washington; the Painted Turtle in California; Victory Junction in North Carolina; Double H Ranch in New York State; Flying Horse Farms in Ohio; The Hole in the Wall Gang Camp in Connecticut; and Roundup River Ranch in Colorado.

Food Donation Boxes

Wyndham Vacation Ownership has placed donation boxes for nonperishable food in the lobbies of some resorts and corporate offices. All items collected are donated to food banks, family shelters and missions.

To learn more about Wishes by Wyndham, visit wyndhamworldwide.com/corporate-responsibility/philanthropy.

WISHES
BY WYNDHAM



Wyndham Green

The Wyndham Green program is a way of living and working based on Wyndham Worldwide's global commitment to corporate social responsibility related to the environment. Wyndham Vacation Ownership understands that our business activities impact the earth, our resources and people's lives and is dedicated to conserving resources, preserving natural habitats and preventing pollution.

Through this program, Wyndham Vacation Ownership is driving change around the world and increasing knowledge among millions of employees, owners and guests. Wyndham Vacation Ownership is proud to be a leader in the global movement to reduce the collective environmental impact of the hospitality industry.

Wyndham Green is not just a program — it's a way of life.

Here is how we help:

CLUB WYNDHAM® Resorts

We are building an eco-friendly culture that strives to continuously improve and sustain our positive results over time, including using green paper collateral, energy-saving lighting, water-saving devices, green housekeeping products, in-room green detergents, in-room green bath products and in-room, shade-grown Arbor Day coffee to preserve the earth's rainforests.

In addition to implementing a guest recycling program, we use recycled materials wherever possible such as for associate uniforms, and we repurpose old furniture and carpet by donating it to outside organizations.

Wyndham® Million Trees Project

The Wyndham® Million Trees Project, a partnership with the Arbor Day Foundation, is an initiative to raise \$1 million to plant 1 million trees.

Green Education

Wyndham Vacation Ownership develops green programs to benefit the community and educate both guests and employees about the importance of contributing to the wellness of the environment.

Helpful hints for being green on vacation:

- Wash only full loads of clothes and dishes
- Turn off lights, heaters and air-conditioners when you leave your unit
- Close the drapes in warm or cold climates
- Take only maps and brochures that you will use
- Use the guest recycling program where possible

To learn more about Wyndham Green, visit myclubwyndham.com.

WYNDHAM
GREEN



How to Reach Us

Website

myclubwyndham.com

Visit your website to:

- Explore the beautiful resorts in your program.
- Search availability and make reservations for your next vacation.
- Manage your vacations.
- View your account information.
- Find the most current hours of operation for all of your service needs.

Vacation Planning

 800-251-8736

Press 1 for *Reservations & Vacation Planning*

Press 2 for *Financial Services*

Press 2 then 3 for *Title/Ownership Changes*

VIP Reservations Hotline

 888-884-4321

CLUB WYNDHAM® Presidential Reserve

 866-Reserve (866-737-3783)

TDD Service

 866-324-8572

For Members who are hearing-impaired or speech-impaired

Other Contact Information

Owner Care

 **By Fax:** 407-626-6328

 **By Mail**

Wyndham Vacation Resorts
Attention: Owner Care
6277 Sea Harbor Drive
Orlando, FL 32821

Financial Services

 **By Fax:** 702-304-4217

 **By Mail**

Wyndham Consumer Finance
P.O. Box 98940
Las Vegas, NV 89193-8940

Title Services

 **By Fax:** 407-248-4417

 **By Mail**

Wyndham Vacation Resorts
Attention: Title Services
6277 Sea Harbor Drive
Orlando, FL 32821

CLUB WYNDHAM® Travel

Your full-service travel agency

 **By Phone:** 800-732-0203

International Service

English/Spanish

 **Within the U.S.:** 866-388-1075

Outside U.S.: 407-626-1817

 Spanishservice@wyn.com

Japanese

 **Within the U.S.:** 808-921-1044

Dial from Japan: 0034-800-900055

 Japaneseservice@wyn.com

Portuguese

 **Within the U.S.:** 800-308-8072

Dial from Brazil: 0800-047-4682

 Assistenciaemporugues@wyn.com

Plus Pointer

Prefer email? Visit the "Contact Us" page at myclubwyndham.com to reach us the way you like!

Wyndham Wise Tools

We've created icons that call attention to specific information about your program. The tools provided below will guide you through the directory pages and highlight additional information to help build your knowledge of CLUB WYNDHAM® Plus. See page 333 for more information about Wyndham Wise.



Important Information

This icon indicates important information to remember regarding a particular benefit or feature.



Plus Pointer

Look for this icon to find tips or pointers on how to use a specific feature.



Be Web Wise

This icon lets you know there's more information on your Member website that's sure to help you save time or money. Go to myclubwyndham.com to find out more.



Table of Contents

YOUR RESORT COLLECTION	
Using the Resort Pages	1
How to Read Points Charts	2
How to Read Unit Information Charts	4
How to Read Resort Fast Facts	5
Your Resort Collection	6
CLUB WYNDHAM® Plus Resort Locations	8
WYNDHAM Club PassSM Resort Locations	212
Affiliate Resort Locations	258
Associate Locations	272
Margaritaville Vacation Club	296
MORE VACATION OPTIONS	300
Worldwide External Exchange	302
Cruising with CLUB WYNDHAM Plus	306
Cruise Itineraries	308
Adventures	310
PlusPartners® Travel Program	314
PlusPartners - RCI® Nightly Stays	318
WYNDHAM WISE	330
CLUB WYNDHAM Plus Program Guidelines	334
Understanding Your Points and Your Use Year	336
Making Your Reservations	336
Reservations Timeline	337
Reservation Transactions	338
Housekeeping Credits	338
Reservation Confirmations	338
Renting Points	338
Borrowing Points	339
Guest Confirmations	339
Rotating Priority List	340
Canceling a Reservation	340
Checking into the Resort	341
Points Credit Pool	341
CLUB WYNDHAM Plus VIP	342
VIP Program	344
VIP Benefits	346
Outrigger Resort Club® by Wyndham	350
Outrigger Resort Club by Wyndham Locations	353
PIC Program	358
Personal Interval Choice (PIC) <i>Plus</i> Program	360
PIC Express	361
CLUB WYNDHAM® PRODUCTS & BENEFITS	362
CLUB WYNDHAM	364
CLUB WYNDHAM® Select	368
CLUB WYNDHAM® Access	372
CLUB WYNDHAM® Presidential Reserve Program	376
Membership Privileges	379
The Honor of CLUB WYNDHAM Platinum Ownership	381
CLUB WYNDHAM® Presidential Reserve Eligibility	381
<i>The Registry Collection®</i> Program	383
CLUB WYNDHAM Benefits	384
Perks by CLUB WYNDHAM®	386
Play Days	386
Wyndham Hotel Discounts	387
CLUB WYNDHAM Referrals	387
Wyndham Rewards® Conversion	388
Converting Points to Maintenance Dollars	388
Charitable Giving	389
Additional Services	390
Title & Ownership Changes	392
The CLUB WYNDHAM Plus Assessment	392
Assessment Billing	392
Annual Summary	393
Program Disclosures	394
Glossary	397
Program Information Index	400
Resort Index	402
Vacation Planning Calendar	404







Your Resort Collection



Mount Baker, WA

Using the Resort Pages

Each resort page lists some of the information below which will assist you when planning your vacation.

Resort Highlights

This detailed description tells you what makes each resort unique, provides information on resort amenities and activities, and gives you some highlights about the destination. The “Helpful Hints” section gives you information that may be useful in planning your vacation. The “Resort Fast Facts” section is a quick reference guide to important facts about the resort. Refer to page 5 for further details.

Resort Collection Icons

A resort page may contain one of these icons.



- The Avenue Collection® - Refer to page 216 for more details and a list of Avenue Collection resorts



The Legacy Collection

- The Legacy Collection comprises the earliest resorts in the CLUB WYNDHAM Plus resort collection. These resorts, mostly rural in nature, are characterized by unspoiled locations, pristine lakes and rivers, wooded trails and breathtaking scenery. Look for this symbol identifying Legacy Collection resorts.

Points Chart

Use this chart to determine how many points you'll need for your next vacation. Refer to pages 2-3 for more details.

Resort Types

The type of resort is indicated on each page:

- CLUB WYNDHAM® Plus Resort - Refer to page 9 for more details.
- WYNDHAM Club PassSM Resort - Refer to page 214 for more details
- Affiliate Resort - Refer to page 259 for more details.
- Associate Resort - Refer to page 273 for more details.
- Associate Hotel - Refer to page 273 for more details.

Unit Information Chart

This feature provides comprehensive information about the unit types at each CLUB WYNDHAM Plus resort. Refer to page 4 to see how helpful this chart can be. Unit information for Affiliate and Associate Resorts can be found at myclubwyndham.com.



Plus Pointer

- The address provided on the resort page is for check-in at the resort.



How to Read Points Charts

Use the Vacation Planning Calendars on page 404 to find the week number of your desired travel date.

1

VACATION PLANNING CALENDAR			
Week #	Friday to Friday	Saturday to Saturday	Sunday to Sunday
1	Jan 3-Jan 10	Jan 4-Jan 11	Jan 5-Jan 12
2	Jan 10-Jan 17	Jan 11-Jan 18	Jan 12-Jan 19
3	Jan 17-Jan 24	Jan 18-Jan 25	Jan 19-Jan 26
4	Jan 24-Jan 31	Jan 25-Feb 1	Jan 26-Feb 2
5	Jan 31-Feb 7	Feb 1-Feb 8	Feb 2-Feb 9
6	Feb 7-Feb 14	Feb 8-Feb 15	Feb 9-Feb 16
7	Feb 14-Feb 21	Feb 15-Feb 22	Feb 16-Feb 23
8	Feb 21-Feb 28	Feb 22-Feb 29	Feb 23-Mar 2

Find the corresponding Season for the week number on the Points Chart.

2

Choose your desired unit type.

3

Season	Weeks	Nights	UNIT TYPE				
			Studio Double	Studio King	Studio Parlor	Studio Loft	
Prime	52	Fri-Sat	25,500	25,500	32,000	41,000	Per Night
		Sun-Thur	15,000	15,000	18,000	20,000	Per Week
		Full Week	126,000	126,000	154,000	182,000	
High	1-17	Fri-Sat	23,500	23,500	25,500	32,000	Per Night
		Sun-Thur	13,000	13,000	15,000	18,000	Per Week
		Full Week	112,000	112,000	126,000	154,000	
Value	18-51	Fri-Sat	22,500	22,500	23,500	25,500	Per Night
		Sun-Thur	12,000	12,000	13,000	15,000	Per Week
		Full Week	105,000	105,000	112,000	140,000	

4

Choose your length of stay.

5

Calculate the required number of points needed.



Important Information on Points Charts

- There are four Seasons in CLUB WYNDHAM® Plus — Prime, High, Value and Quiet — with Prime season being the most popular time to travel to that location. By choosing to travel during Value or Quiet season, you can maximize your vacation value and travel when availability is greatest and point costs are low.
- The Unit Information Charts on the CLUB WYNDHAM Plus resort pages will help you match the unit type to your vacation needs.
- Also, see “Fast Facts” and “Helpful Hints” about each resort to make vacation planning even easier.

How to Read Points Charts

At some resorts, you will see an expanded points chart which provides owners with additional options. Where these are available, you will have the opportunity to confirm different Season demands, resort floor locations and unit views.

As Wyndham Vacation Resorts develops new resorts, some points charts will reflect more choices at varying point values based in part on the demand within the Season, unit type, unit floor location and unit view.

Unit Views
Some resorts offer the option to choose a special view.

Season	Weeks	Nights	UNIT TYPE							Per Night / Per Week
			Studio		1 BR		2 BR		3BR	
			Oceanview	Oceanfront	Oceanview	Oceanfront	Boulevard	Oceanfront		
Prime	20-35 37-43, 52	Fri-Sat	25,500	27,500	32,000	35,000	37,000	42,500	55,000	Per Night
		Sun-Thur	15,000	16,000	18,000	21,000	23,000	26,000	33,000	Per Night
		Full Week	126,000	135,000	154,000	175,000	189,000	215,000	275,000	Per Week
High	11-15	Fri-Sat	20,000	22,500	25,500	27,500	32,000	35,000	45,000	Per Night
		Sun-Thur	13,000	13,500	15,000	17,000	18,000	20,000	26,000	Per Night
		Full Week	105,000	112,500	126,000	140,000	154,000	170,000	220,000	Per Week
Value	7-10 16-19, 36 44-48	Fri-Sat	17,000	18,500	20,000	22,500	26,500	27,500	35,000	Per Night
		Sun-Thur	10,000	11,500	13,000	13,000	15,000	17,000	21,000	Per Night
		Full Week	84,000	91,500	105,000	110,000	128,000	140,000	175,000	Per Week

Unit Floor Locations
Some resorts offer the option to choose units on lower floors or upper floors.

Season	Weeks	Nights	UNIT TYPE								Per Night / Per Week	
			1 BR Suite		1 BR Deluxe		2 BR Deluxe		2 BR Presidential	3 BR Presidential		4 BR Presidential
			Lower	Upper	Lower	Upper	Lower	Upper	Upper	Upper		Upper
	52	Fri-Sat	65,000	70,000	75,000	85,000	100,000	115,000	150,000	180,000	200,000	Per Night
		Sun-Thur	39,000	42,000	45,000	51,000	60,000	69,000	90,000	108,000	120,000	Per Night
		Full Week	325,000	350,000	375,000	425,000	500,000	575,000	750,000	900,000	1,000,000	Per Week
	51	Fri-Sat	50,000	60,000	60,000	70,000	80,000	90,000	120,000	150,000	180,000	Per Night
		Sun-Thur	30,000	36,000	36,000	42,000	48,000	54,000	72,000	90,000	108,000	Per Night
		Full Week	250,000	300,000	300,000	350,000	400,000	450,000	600,000	750,000	900,000	Per Week
22-34	Fri-Sat	44,500	50,000	53,000	60,000	70,000	80,000	105,000	130,000	150,000	Per Night	
	Sun-Thur	27,000	30,000	36,000	42,000	42,000	42,000	63,000	90,000	90,000	Per Night	

Selecting a Unit Type

One of the best things about being a CLUB WYNDHAM® Plus Member is the flexibility of your program. You have the flexibility to choose how many points you want to spend on your vacation, and to select exactly the right type of unit for your travel needs. You'll find a unique resort points chart for each CLUB WYNDHAM Plus resort that shows all the various types of units available at that location.

! **Important Information for Selecting a Unit Type**

- Decide how many people will be traveling with you to determine the size of the unit you need.
- Be sure to make a note of the maximum occupancy to help make your choice. The maximum occupancy is determined

by the approximate square footage of the unit, number and type of beds, seating capacity at the dining table and any state or local occupancy regulations.

- Units are assigned by our reservation system to ensure we are able to make the most efficient use of the inventory and accommodate as many reservations as possible.
- Our Vacation Guides are not able to take requests for specific units, with the exception of requests for special accessibility needs, subject to availability.
- We are not able to guarantee room view or location, except at resorts with expanded points charts which indicate view and location, like the one shown above.

How To Read Unit Information Charts

	UNIT INFORMATION									
	Occupancy (Max./Priv.)	Kitchen	Washer/Dryer	Beds	Baths	Whirlpool Tub	Balcony/Deck	Special Features	Square Footage	Year Built
Tower 1:										
1 BR Deluxe	4/2	Full	Yes	K, QS	1	No	Yes	WF	600-705	1996-2001
2 BR Deluxe	8/6	Full	Yes	K, 2D, QS	2	No	Yes	WF	912-1,002	1996-2001
3 BR Deluxe	10/8	Full	Yes	K, K, 2D, QS	2	No	Yes	WF	1,056-1,295	1996-2001
Tower 2:										
1 BR Deluxe	4/2	Full	Yes	K, QS	1	No	Yes	WF	653-811	1997-2000
2 BR Deluxe	8/6	Full	Yes	K, 2D, QS	2	No	Yes	WF	927-1,088	1997-2000
3 BR Deluxe	8/6 or 10/8	Full	Yes	Varies	2	No	Yes	WF	1,090-1,161	1997-2000
3 BR Presidential	10/10	Full	Yes	K, 2D, 2D	2	No	Yes	WF	1,786	1997-2000
4 BR Presidential	12/12	Full	Yes	K, K, 2D, 2D	3	No	Yes	WF	1,889	1997-2000
Tower 3:										
1 BR Deluxe	4/2	Full	Yes	K, QS	1	No	Yes	WF	581-603	1999
2 BR Deluxe	8/6 or 6/4	Full	Yes	Varies	2	No	Yes	WF	987-1,232	1999

Beds: K (king), Q (queen), D (double), T (twin), B (bunk beds), QS (queen sleeper sofa), DS (double sleeper sofa), QM (queen murphy bed), DM (double murphy bed). Special Features: FP (fireplace), L (loft), HT (outdoor hot tub), WF (Wi-Fi/wireless Internet), BB (broadband connection), DU (dial-up connection).

Sample Chart

On the Unit Information Chart for each CLUB WYNDHAM® Plus resort, you'll find helpful information for planning your vacation. The chart lists the unit types featured at the resort and all of the amenities included in each unit type. Use the key below to read the Unit Information Charts.

- **Yes** = all units of this type at this resort have this amenity
- **No** = no units of this type at this resort have this amenity
- **Most** = 2/3 or more of the units of this type at this resort have this amenity
- **Some** = less than 2/3 of the units of this type at this resort have this amenity
- **Varies** = the amenity listed for this unit type varies from unit to unit at this resort

Occupancy (Max./Priv.) - The chart shows the maximum occupancy and private occupancy.

- **Maximum Occupancy** = maximum number of guests a unit will accommodate. Maximum Occupancy is determined by many factors, including local fire safety regulations, dining area seating, square footage of the unit and sleeping accommodations. In order to ensure your comfort, the Maximum Occupancy may be smaller than the total number of sleeping accommodations.

- **Private Occupancy** = number of guests a unit will accommodate allowing for two (2) adults per separate sleeping area with private access to a bathroom.

Kitchen - If the unit has a kitchen, the chart shows whether it's a full, mini or partial kitchen, which includes appropriate cooking and serving items.

- **Full** = includes stove/oven, sink, refrigerator, microwave, dishwasher and storage facilities
- **Mini** = may include stovetop, sink, mini or slimline refrigerator, microwave and some storage; may or may not include a dishwasher or oven
- **Partial** = may include sink, mini-refrigerator and microwave; no cooking facilities

Square Footage - The chart indicates the approximate size of the unit type. A range indicates the square footage will vary from unit to unit.

Year Built - The chart indicates the year in which the building was opened for occupancy. If building was done in multiple, nonconsecutive years, the years are divided by a slash mark. If a range is given, building was done in each year that falls within the specified range.

How to Read Resort Fast Facts

Managed by Wyndham

Indicates the resort is managed by Wyndham Vacation Management, Inc.

VIP Benefits Apply

Our VIP Members will receive their special benefits when staying at this resort. Please refer to the VIP section of this directory for a list of VIP benefits.

Accessible Units

Some units are accessible for guests with disabilities and others with mobility limitations. Because disabilities and limitations needs may vary, please ask your Vacation Guide for details.

RCI® Gold Crown Award

The RCI Gold Crown Resort® Award recognizes RCI, LLC's affiliated resorts that provide a consistently superior vacation experience. To receive this designation, a resort must meet established quality and service standards. A provisional award is given to new resorts that do not have enough guest comments to receive the actual RCI Gold Crown Resort designation, based on RCI's inspection, the resort is rated high enough in quality to merit the RCI Gold Crown Resort Award in the near future.

Limited Number of Accommodations

These resorts have an average of 50 or fewer units available to CLUB WYNDHAM® Plus Members per week.

Very Limited Number of Accommodations

These resorts have an average of 10 or fewer units available to CLUB WYNDHAM Plus Members per week.

Wyndham Green Certified

All CLUB WYNDHAM Plus resorts have achieved one of four certification levels: Basic, Advanced-Silver, Advanced-Gold or Advanced-Crystal by completing set program requirements that support our green initiatives to conserve resources, preserve natural habitats and prevent pollution. Please note: At this time, not all cities offer services such as recycling that support helping the environment.

Non-Smoking Policy

All CLUB WYNDHAM Plus resorts have a voluntary non-smoking policy unless otherwise indicated. Some resorts allow smoking in open or common areas.

* RCI Gold Crown Resort is a service mark licensed to RCI, LLC.



Your Resort Collection

CLUB WYNDHAM® Plus Locations

Arizona	
Bison Ranch	10
Flagstaff	12
Pinetop	14
Rancho Vistoso	16
Sedona	18
Arkansas	
Fairfield Bay	20
California	
Anaheim	22
Angels Camp	26
Indio	28
Oceanside	30
San Diego	32
San Francisco	34
Ventura	36
Colorado	
Durango	38
Pagosa Springs	40
Steamboat Springs	44
District of Columbia	
Washington, D.C	46
Florida	
Daytona Beach	50
Destin	52
Fort Lauderdale	62
Orlando	72
Panama City Beach	82
Georgia	
Villa Rica	84
Hawai'i	
The Big Island	86
Kaua'i	92
O'ahu	104
Illinois	
Chicago	108
Galena	110
Louisiana	
New Orleans	112
Maryland	
National Harbor (see Washington, D.C.)	
Massachusetts	
The Berkshires	116
Missouri	
Branson	118
Lake of the Ozarks	124
Nevada	
Lake Tahoe	126
Las Vegas	128
New Jersey	
Atlantic City	132
New Mexico	
Taos	134
New York	
New York City	136

North Carolina	
New Bern	138
Lake Lure	140
Sapphire	142
Oklahoma	
Grand Lake	144
Pennsylvania	
The Poconos	146
Rhode Island	
Newport	148
South Carolina	
Edisto Island	160
Myrtle Beach	166
Santee	180
Tennessee	
Fairfield Glade	182
Nashville	184
Smoky Mountains	186
Texas	
San Antonio	190
Vermont	
Smugglers' Notch	194
Virginia	
Alexandria (see Washington, D.C.)	
Williamsburg	196
Wisconsin	
Wisconsin Dells	202
U.S. Virgin Islands	
St. Thomas	208, 298

WYNDHAM Club PassSM Locations

Arizona	
Bison Ranch	218
Phoenix	218
Pinetop	219
Rancho Vistoso	219
California	
Anaheim	220
Angels Camp	221
Bass Lake	221
Big Bear	222
Clear Lake	222
Indio	223
Monterey Bay	223
Oceanside	224
Palm Springs	224
Pismo Beach	225
San Diego	225
San Francisco	227
Solvang	227
Windsor	228
Colorado	
Estes Park	228
Granby	229
Steamboat Springs	229
Florida	
Daytona Beach	230
Orlando	230

Hawai'i	
Kailua-Kona (The Big Island)	231
Kapa'a (Kaua'i)	232
Kihei (Maui)	232
Lahaina (Maui)	233
Idaho	
Coeur d'Alene	233
McCall	234
Illinois	
Galena	234
Louisiana	
New Orleans	235
Missouri	
Branson	235
Lake of the Ozarks	236
Montana	
West Yellowstone	236
Nevada	
Lake Tahoe	237
Las Vegas	238
Reno	239
New Mexico	
Red River	240
Santa Fe	240
Taos	241
Oklahoma	
Grand Lake	241
Oregon	
Bend	242
Depoe Bay	242
Gleneden Beach	243
Klamath Falls	243
Newport	244
Redmond	244
Seaside	245
Texas	
New Braunfels	245
Utah	
Bear Lake	246
Midway	246
St. George	247
Wolf Creek	247
Washington	
Birch Bay	248
Lake Chelan	248
Leavenworth	249
Long Beach	250
Ocean Shores	251
Port Townsend	251
Seattle	252
U.S. Virgin Islands	
St. Thomas	252
Alberta, Canada	
Canmore-Banff	253
British Columbia, Canada	
Vancouver	253
Victoria	254
Whistler	254

Mexico	
Rosarito Beach	255
San José del Cabo	257
Fiji	
Denarau Island	257

Affiliate Locations

Florida	
Destin	260
Maryland	
Ocean City	261
Missouri	
Lake of the Ozarks	263
New Mexico	
Angel Fire	264
Canada	
St. Hippolyte	267
Mexico	
Cozumel	268
Mazatlán	269

Associate Locations

Arizona	
Phoenix	274
Scottsdale	275
Tucson	276
California	
Anaheim	277
Costa Mesa	292
Napa Valley	278
Georgia	
Peachtree City	292
Nevada	
Las Vegas	293
New Hampshire	
Francistown	279
Texas	
Galveston	293
Canada	
Barrie, Ontario	280
Puerto Rico	
Rio Grande	295
Australia	
Coffs Harbor	283
Sydney	284
Cairns	285
Golden Beach	286
Surfers Paradise	287
Seven Mile Beach	288
Torquay	289
New Zealand	
Wanaka	291





CLUB WYNDHAM® Plus Resort Locations

Welcome to your resort collection! Information on CLUB WYNDHAM Plus resorts includes helpful tips, unit information and resort features. These resorts are or were developed, sold or managed by Wyndham Vacation Resorts and have owners participating in the CLUB WYNDHAM Plus program. To assist you in your vacation planning, we've listed the resorts alphabetically by state.

When planning your next vacation, we encourage you to choose from one of the resorts in this collection. They make up the best of the program and VIP membership benefits will be provided at the majority of these locations.



Wyndham Bison Ranch
Includes Inventory in CLUB WYNDHAM® Access

Spectacular Scenery and Old West Delights. Truly capture the essence of the Old West lifestyle at Wyndham Bison Ranch and Arizona's Rim Country, a land of diverse rock formations, stunning canyons and lushly forested mountains. You'll love our charming units that sit atop quaint period shops, such as Ronna Lea's Country Boutique, Twinnie's Coffee Break and Purple Sage. During the summer, catch a rodeo on the back plot or a cowboy cookout. The resort is surrounded on three sides by the Apache-Sitgreaves National Forest, where you'll witness some of the most spectacular scenery in the Southwest. Travel by foot or by horseback through the pines and high-country prairie, where you might encounter elk, bald eagles, pronghorn antelope, coyotes, bear, fox, bighorn sheep, cougars and bobcats. After a day of exploring, fire up your private gas barbecue and appreciate the refreshing mountain air and fantastic scenery with a family cookout.

While Bisontown is not short on entertainment, the nature-packed playground it resides in is compelling. Only 130 miles from Phoenix, the mountain air is invigorating and offers a reprieve from the Arizona sun. The Sitgreaves National Forest presents amazing views from the Mogollon Rim with its 7,600-foot elevation. Fish at one of the numerous cold-water lakes and streams. Explore the Kinishba Ruins, a 600-room ancestral Puebloan village in the White Mountains, or head to Lyman Lake State Park to hike a mile-long trail lined with petroglyphs created in 300 B.C. Investigate the world's largest concentration of petrified wood at the Petrified Forest National Park or visit the "mini-Grand Canyon," Canyon de Chelly. For a more recent historical site stop at Fort Apache, home to the 1st and 21st Infantry during the time of Geronimo and Cochise.

"The scenery in the area is awesome. We really enjoyed the high desert and surrounding area." — A Fellow Owner



Resort Fast Facts:

- Managed by Wyndham
- VIP Benefits Apply
- RCI® Gold Crown Award
- Accessible Units
- Wyndham Green Certified

Resort Features:

- Pool (Outdoor)
- Children's Pool (Outdoor)
- Hot Tub (Outdoor)
- Playground
- Fitness Center
- Game Room
- Business Center

Visit myclubwyndham.com for a complete listing of resort features, activities & recreational facilities plus area activities & attractions. Fees may apply.

Helpful Hints:

- No elevators; most units require stairs
- Small grocery store nearby; major grocery store approximately 40 miles from resort

2729 Bison Ranch Trail
Overgaard, AZ 85933 | 928-535-3010
Phoenix Sky Harbor International Airport:
141 miles

UNIT INFORMATION										
Unit Type	Maximum Occupancy	Kitchen	Washer/Dryer	Beds	Baths	Whirlpool Tub	Balcony/Deck	Special Features	Square Footage	Year Built
2 BR	6	Full	Yes	K,2T,QM	2	No	Yes	WF,FP	1,086	2001

Beds: K (king), Q (queen), D (double), T (twin), B (bunk beds), QS (queen sleeper sofa), DS (double sleeper sofa), QM (queen murphy bed), DM (double murphy bed).
 Special Features: FP (fireplace), L (loft), HT (outdoor hot tub), WF (Wi-Fi/wireless Internet), BB (broadband connection), DU (dial-up connection).

		UNIT TYPE	
Season	Weeks	Nights	2 BR
Prime	1, 11-47 52	Fri-Sat	32,500
		Sun-Thur	19,800
		Full Week	164,000
High	5-10 48-49	Fri-Sat	22,900
		Sun-Thur	13,800
		Full Week	114,800
Value	2-4 50-51	Fri-Sat	16,500
		Sun-Thur	9,800
		Full Week	82,000

• Full week stays require check-in and check-out on Friday or Sunday.
 • 3- or 4-night stays in Prime season require check-in or check-out on Friday or Sunday.





Wyndham Flagstaff

Includes Inventory in CLUB WYNDHAM® Access

2,200 Acres of Flagstaff Fun. Wyndham Flagstaff, located in Northern Arizona's high country, offers you a neighborhood-style "home away from home" with a full range of resort amenities and activities. It's easy to enjoy a wonderful stay here without even leaving the grounds. Guests frequently mention our staff's warm hospitality along with our spacious units and impressive choice of amenities. With Flagstaff's breathtaking scenery, the hiking and biking trails are always big winners: take a slow walk or a brisk bike ride — either way, you can't beat these views. Another way to soak in the beauty is on the golf course, which features an 18-hole championship course, a 12-acre driving range, and a par-3 chip-and-putt course amid lakeside and mountain vistas. Splashing fun comes in two varieties: the fitness pool at the on-site Continental Country Club, and the family/kids pool at Bear Paw Activities Center. Kids will love the PlayStation® game station and you may appreciate the complimentary Internet access as well. When appetites beckon, you'll find Starbucks coffee and other tasty treats at the Bear Paw Activities Center — plus meals and relaxing cocktails at Jotini's on the Green.

When you do head off site, you're close to so many of the attractions that make this region such a popular vacation spot — including the Grand Canyon and excellent skiing at Arizona Snowbowl during the winter. Head to downtown Flagstaff for quirky fun along famous Route 66. The area offers many cultural delights: the Museum of Northern Arizona, Lowell Observatory, Pioneer's Historical Museum, plus much more. The Petrified Forest and adjacent Painted Desert are definite must-sees.

"Everywhere we go, especially Flagstaff, you are greeted by smiling faces and made to feel like you are family. We have enjoyed the quiet time sitting in front of the fireplace or joining in activities and wondering how could we be so lucky in life."
— A Fellow Owner



Resort Fast Facts:

- Managed by Wyndham
- VIP Benefits Apply
- Accessible Units
- RCI® Gold Crown Award
- Wyndham Green Certified

Resort Features:

- Pool (Outdoor)
- Children's Pool (Outdoor)
- Hot Tub (Outdoor)
- Playground
- Golf Course & Driving Range
- 8 Tennis Courts
- Fitness Center
- Activities Center
- Game Room
- Miniature Golf
- Organized Activities
- Picnic & Barbecue Area
- Restaurant & Snack Bar
- Day Spa
- Business Center

Visit myclubwyndham.com for a complete listing of resort features, activities & recreational facilities plus area activities & attractions. Fees may apply.

Helpful Hints:

- Vehicle recommended; additional dining/entertainment and grocery 1-5 miles from resort

1900 North Country Club Drive
Flagstaff, AZ 86004 | 928-526-3232
Flagstaff Airport: 10 miles

UNIT INFORMATION										
Unit Type	Maximum Occupancy	Kitchen	Washer/Dryer	Beds	Baths	Whirlpool Tub	Balcony/Deck	Special Features	Square Footage	Year Built
Tanglewood I & II, Ridgewood I, Ridgewood II - buildings 1A-15A:										
1 BR	4	Full	Yes	K,DS	1	No	Yes	WF	460-521	1982
1 BR Deluxe	4	Full	Yes	K,DS	1	Yes	Yes	FP,WF	666-715	1982
2 BR Deluxe	6	Full	Yes	K,2T,DS	2	Yes	Yes	FP,WF	963-1,163	1982
2 BR Plus	8	Full	Yes	Varies	2	Yes	Yes	FP,L,HT,WF	1,318-1,415	1982
Ridgewood II - buildings 16A-24A:										
1 BR	4	Full	Yes	Q,DS	1	No	Yes	WF	521	1982
1 BR Deluxe	4	Full	Yes	K,DS	1	Yes	Yes	FP,WF	666	1982

Beds: K (king), Q (queen), D (double), T (twin), B (bunk beds), QS (queen sleeper sofa), DS (double sleeper sofa), QM (queen murphy bed), DM (double murphy bed).
 Special Features: FP (fireplace), L (loft), HT (outdoor hot tub), WF (Wi-Fi/wireless Internet), BB (broadband connection), DU (dial-up connection).

Tanglewood I & II, Ridgewood I, Ridgewood II - buildings 1A-15A

Season	Weeks	Nights	UNIT TYPE				
			1 BR	1 BR Deluxe	2 BR Deluxe	2 BR Plus	
Prime	24-41 51-52	Fri-Sat	18,500	22,500	32,000	41,000	Per Night
		Sun-Thur	8,000	12,000	18,000	20,000	
		Full Week	77,000	105,000	154,000	182,000	Per Week
High	5-8 21-23, 47	Fri-Sat	17,500	19,500	25,500	32,000	Per Night
		Sun-Thur	7,000	9,000	15,000	18,000	
		Full Week	70,000	84,000	126,000	154,000	Per Week
Value	1-4, 9-14 17-20, 42-43 46, 48-50	Fri-Sat	9,500	8,000	22,500	25,500	Per Night
		Sun-Thur	6,000	7,000	12,000	15,000	
		Full Week	49,000	19,500	105,000	126,000	Per Week
Quiet	15-16 44-45	Fri-Sat	8,500	7,000	18,500	22,500	Per Night
		Sun-Thur	5,000	6,000	8,000	12,000	
		Full Week	42,000	18,500	77,000	105,000	Per Week

• Full week stays require check-in and check-out on Friday or Saturday. • 3- or 4-night stays in Prime season require check-in or check-out on Friday or Saturday. • 1 BR plus 1 BR Deluxe equals total point value for 2 BR Lockoff.

Ridgewood II - buildings 16A-24A

Season	Weeks	Nights	UNIT TYPE		
			1 BR	1 BR Deluxe	
Prime	24-41 51-52	Fri-Sat	19,500	22,500	Per Night
		Sun-Thur	9,000	12,000	
		Full Week	84,000	105,000	Per Week
High	5-8 21-23, 47	Fri-Sat	18,500	19,500	Per Night
		Sun-Thur	8,000	9,000	
		Full Week	77,000	84,000	Per Week
Value	1-4, 9-14 17-20, 42-43 46, 48-50	Fri-Sat	13,000	18,500	Per Night
		Sun-Thur	6,000	8,000	
		Full Week	56,000	77,000	Per Week
Quiet	15-16 44-45	Fri-Sat	9,500	14,000	Per Night
		Sun-Thur	6,000	7,000	
		Full Week	49,000	63,000	Per Week

• Full week stays require check-in and check-out on Friday or Saturday. • 3- or 4-night stays in Prime season require check-in or check-out on Friday or Saturday.
 • 1 BR plus 1 BR Deluxe equals total point value for 2 BR Lockoff.



Wyndham Pinetop

Includes Inventory in CLUB WYNDHAM® Access

Cool and Crisp. Located just a few hours from Phoenix, Wyndham Pinetop in western Arizona's White Mountains offers a refreshing break from the desert heat. At 7,200 feet, the altitude and breeze keep the temperatures comfortable in the summer months. At Pinetop, nature lovers can enjoy numerous opportunities to take it all in. Hiking, horseback riding, golfing and fishing are all popular activities. Walk the Mogollon Rim Nature Trail, a one-mile loop along a rim that basically divides two climates and offers spectacular views, especially at sunset. Finally, Wyndham Pinetop's location offers several unique day trips within a couple hours' drive like Lyman Lake State Park and the Petrified Forest National Park. During the winter, skiing, snowboarding and ice fishing are exhilarating experiences. Plus, for a little razzle-dazzle, the Hon-Dah Resort Casino is only three miles down the road from the resort.

For those days you want to stay at the resort, just relax in front of your fireplace or enjoy the swimming pool and two outdoor hot tubs, available seasonally, as well as the tennis court and the recreation center filled with fun family activities. The most amazing feature at Wyndham Pinetop is probably one provided by nature. To experience it, all you have to do is step outside on a clear night and look up. The stars seem to shine brighter against the darkest of night skies here, putting on a show you don't want to miss!

"This is a great place to unplug, in the summer or winter! We took our kids skiing for the first time, but we could have had just as much fun sledding on the property or hiking around with snowshoes or building snowmen. In summer, there are a lot of lakes around and you can fish, go mountain biking, kayaking, hiking, it's just a wonderful place to be." — A Fellow Owner

Resort Fast Facts:

- Managed by Wyndham
- VIP Benefits Apply
- RCI® Gold Crown Award
- Wyndham Green Certified

Resort Features:

- Pool (Outdoor)
- 2 Hot Tubs (Outdoor)
- Playground
- Fitness Center
- Tennis Court
- Basketball Court
- Volleyball Court
- Game Room
- Gift Shop
- Movie Rentals
- Business Center

Visit myclubwyndham.com for a complete listing of resort features, activities & recreational facilities plus area activities & attractions. Fees may apply.

Helpful Hints:

- Grocery store approximately 3 miles from resort
- No elevators; most units require stairs
- No air conditioning

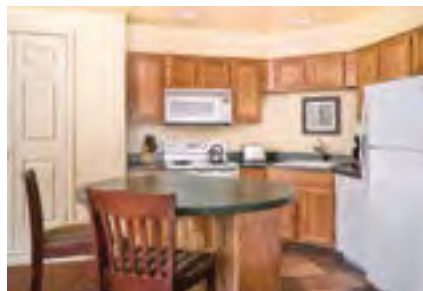

2000 South WorldMark Drive
Pinetop, AZ 85935 | 928-369-3980
Phoenix Sky Harbor International Airport:
188 miles

UNIT INFORMATION										
Unit Type	Maximum Occupancy	Kitchen	Washer/Dryer	Beds	Baths	Whirlpool Tub	Balcony/Deck	Special Features	Square Footage	Year Built
Studio	2	Mini	Yes	QM	1	No	Yes	FP,WF	482	1999
1 BR	4	Full	Yes	K,QM	1	No	Yes	FP,WF	729	1999
2 BR	6	Full	Yes	K,2T,QM	2	No	Yes	FP,WF	882	1999

Beds: K (king), Q (queen), D (double), T (twin), B (bunk beds), QS (queen sleeper sofa), DS (double sleeper sofa), QM (queen murphy bed), DM (double murphy bed).
 Special Features: FP (fireplace), L (loft), HT (outdoor hot tub), WF (Wi-Fi/wireless Internet), BB (broadband connection), DU (dial-up connection).

			UNIT TYPE				
Season	Weeks	Nights	Studio	1 BR	2 BR		
Prime	1, 11-47 52	Fri-Sat	22,900	26,100	32,500	Per Night	
		Sun-Thur	13,800	15,800	19,800		
		Full Week	114,800	131,200	164,000	Per Week	
High	5-10 48-49	Fri-Sat	16,500	19,700	22,900	Per Night	
		Sun-Thur	9,800	11,800	13,800		
		Full Week	82,000	98,400	114,800	Per Week	
Value	2-4 50-51	Fri-Sat	10,100	13,300	16,500	Per Night	
		Sun-Thur	5,800	7,800	9,800		
		Full Week	49,200	65,600	82,000	Per Week	

• Full week stays require check-in and check-out on Friday or Sunday. • 3- or 4-night stays in Prime season require check-in or check-out on Friday or Sunday.





Wyndham Rancho Vistoso

Includes Inventory in CLUB WYNDHAM® Access

Southwest Vacation Sensation. Located in Oro Valley and just 20 miles outside of Tucson, Wyndham Rancho Vistoso is an excellent place to enjoy the best of the Southwest, including lots of on-site amenities, the championship Weiskopf-designed golf course next door, and historic and cultural attractions nearby. You'll find all the vacation comforts you need at this property. Relax by the heated pool beneath Arizona's famous blue skies or enjoy the hot tub at sunset. Fitness buffs can squeeze in a quick workout between all the sightseeing at the resort's exercise room, while kids can hang out at the recreation center. There's also a tennis court on site and bicycle paths nearby. Gather the group together for an old-fashioned barbecue: your unit has its own gas grill right on the deck.

Head to downtown Tucson's Congress Street corridor for nightlife, unique shops and historic theaters. Discover great picnicking, bird-watching (150 species), horseback riding and wildlife at Catalina State Park, and don't forget to take the walking trail to prehistoric Hohokam Village. You'll find Spanish and Native American ornaments on the inside and 1700-era design on the outside at Mission San Xavier del Bac. Experience desert, ocean, coral reefs and rainforests in one day at Biosphere 2. Visit the Arizona-Sonora Desert Museum, a world-renowned zoo, natural history museum and botanical garden. Or head out to Saguaro National Park West to see one of the true symbols of the Southwest — the giant saguaro cactus. Step back into the rough and tough days of the Wild West in the legendary town of Tombstone, site of the Gunfight at OK Corral.

"What a beautiful place!! The staff was very friendly — helped us plan the many activities we went on while there. Our room was beautiful, beds so comfortable, grounds very well kept." — A Fellow Owner

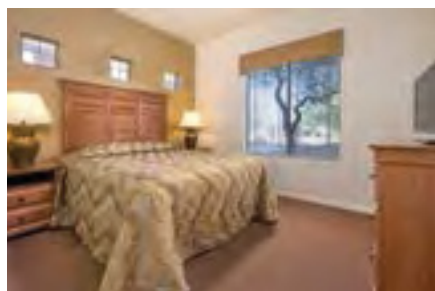

Resort Fast Facts:

- Managed by Wyndham
- VIP Benefits Apply
- RCI® Gold Crown Award
- Wyndham Green Certified

Resort Features:

- Pool (Outdoor)
- Children's Pool (Outdoor)
- Hot Tub (Outdoor)
- Playground
- Fitness Center
- Game Room

Visit myclubwyndham.com for a complete listing of resort features, activities & recreational facilities plus area activities & attractions. Fees may apply.

Helpful Hints:

- Grocery store approximately 2 miles from resort
- All reservations subject to local Transient Occupancy Tax upon check-in
- No elevators; stairs required to enter some units

13355 North Hidden Springs Drive
Oro Valley, AZ 85737 | 520-498-6406
Tucson Airport (TUS): 90 miles

UNIT INFORMATION										
Unit Type	Maximum Occupancy	Kitchen	Washer/Dryer	Beds	Baths	Whirlpool Tub	Balcony/Deck	Special Features	Square Footage	Year Built
Studio	2	Mini	Yes	QM	1	No	Yes	FP,WF	548	1999
1 BR	4	Full	Yes	K,QM	1	No	Yes	FP,WF	792	1999
2 BR	6	Full	Yes	K,2T,QM	2	No	Yes	FP,WF	1,052	1999
3 BR	8	Full	Yes	K,Q,2T,QM	2	No	Yes	FP,WF	1,290	1999

Beds: K (king), Q (queen), D (double), T (twin), B (bunk beds), QS (queen sleeper sofa), DS (double sleeper sofa), QM (queen murphy bed), DM (double murphy bed).
 Special Features: FP (fireplace), L (loft), HT (outdoor hot tub), WF (Wi-Fi/wireless Internet), BB (broadband connection), DU (dial-up connection).

			UNIT TYPE					
Season	Weeks	Nights	Studio	1 BR	2 BR	3 BR		
Prime	6-17, 21-34 51-52	Fri-Sat	22,900	26,100	32,500	39,400	Per Night	
		Sun-Thur	13,800	15,800	19,800	23,600		
		Full Week	114,800	131,200	164,000	196,800	Per Week	
High	1-5, 18-20 35-50	Fri-Sat	16,500	19,700	22,900	26,100	Per Night	
		Sun-Thur	9,800	11,800	13,800	15,800		
		Full Week	82,000	98,400	114,800	131,200	Per Week	

• Full week stays require check-in and check-out on Friday. • 3- or 4-night stays in Prime season require check-in or check-out on Friday or Sunday.





Wyndham Sedona

Includes Inventory in CLUB WYNDHAM® Access

Red Rock Scenery, Relaxing Pleasures. Wyndham Sedona, located in Arizona's glorious Red Rock Country, assures you a charming villa stay with tranquil surroundings and breathtaking views from many rooms. Many of our amenities and activities take full advantage of this region's unique beauty. By day, explore winding creeks, higher elevations and inspiring vistas at our nature walk or vortex hike. The pool and hot tub are inviting spots beneath brilliant blue skies and mild sunshine ... and open 24 hours a day. Share the fun with fellow owners at ice cream socials and art and craft classes that'll tap the hidden genius in you. The complimentary coffee, tea and hot chocolate in the lobby add the warm, friendly touch this resort is known for. If your ideal vacation includes visiting the Grand Canyon or hiking magnificent terrain, you'll be pleased with this choice.

Delight in the vistas, lush greenery and family-friendly trails at Red Rock State Park. Experience spectacular red rock formations on horseback or, better yet, from a hot-air balloon. You'll enjoy strolling through Tlaquepaque, an 18th century-style Mexican village with art, shops and cafés. Skim 30 feet down a natural water slide into clear pool waters at Slide Rock State Park. Shop for Southwestern art and Native American crafts in uptown Sedona. Head north to the Grand Canyon along Highway 89A, named by Rand McNally as one of the most scenic drives in America.

"Wyndham Sedona is a wonderful resort. The staff is friendly, responsive and attentive to your needs. Activities are offered for all ages, from hiking to evening entertainment at the poolside with refreshments and talented entertainment. The resort is located within easy access to shopping, hiking, state and national parks and a variety of eating establishments. And last but not least, the views of the red rocks from the units are wonderful." — *A Fellow Owner*

Resort Fast Facts:

- Managed by Wyndham
- VIP Benefits Apply
- Accessible Units
- RCI® Gold Crown Award
- Wyndham Green Certified

Resort Features:

- Pool (Outdoor)
- Hot Tub (Outdoor)
- Fitness Center
- Walking & Hiking Trails
- Picnic & Barbecue Area
- Organized Activities
- Activities Center
- Game Room
- Gift Shop
- Movie Rentals
- Business Center

Visit myclubwyndham.com for a complete listing of resort features, activities & recreational facilities plus area activities & attractions. Fees may apply.

Helpful Hints:

- Car recommended to enjoy the area; some restaurants and shopping within walking distance
- No elevators



1500 Kestrel Circle
Sedona, AZ 86336 | 928-203-1026
Phoenix Sky Harbor International Airport:
100 miles

UNIT INFORMATION										
Unit Type	Maximum Occupancy	Kitchen	Washer/Dryer	Beds	Baths	Whirlpool Tub	Balcony/Deck	Special Features	Square Footage	Year Built
1 BR Suite	4	Mini	Yes	K, QS	1	No	No	WF	558	2000-03
1 BR Deluxe	4	Full	Yes	K, QS	1	Yes	Yes	WF	974	2000-03
2 BR Deluxe	8	Full	Yes	K, 2D, QS	2	Yes	Yes	WF	1,224	2000-03

Beds: K (king), Q (queen), D (double), T (twin), B (bunk beds), QS (queen sleeper sofa), DS (double sleeper sofa), QM (queen murphy bed), DM (double murphy bed).
 Special Features: FP (fireplace), L (loft), HT (outdoor hot tub), WF (Wi-Fi/wireless Internet), BB (broadband connection), DU (dial-up connection).

Season	Weeks	Nights	UNIT TYPE			
			1 BR Suite	1 BR Deluxe	2 BR Deluxe	
Prime	1, 11-47 52	Fri-Sat	25,500	27,500	38,000	Per Night
		Sun-Thur	15,000	17,000	22,600	
		Full Week	126,000	140,000	189,000	Per Week
High	5-10 48-49	Fri-Sat	22,500	23,500	35,000	Per Night
		Sun-Thur	12,000	13,000	21,000	
		Full Week	105,000	112,000	175,000	Per Week
Value	2-4 50-51	Fri-Sat	19,500	21,000	32,000	Per Night
		Sun-Thur	9,000	10,500	18,000	
		Full Week	84,000	94,500	154,000	Per Week

• Full week stays require check-in and check-out on Friday, Saturday or Sunday. • 3- or 4-night stays in Prime season require check-in or check-out on Friday, Saturday or Sunday. • 1 BR Suite plus 1 BR Deluxe equals total point value for 2 BR Lockoff.





Wyndham Resort at Fairfield Bay Includes Inventory in CLUB WYNDHAM® Access

Award-Winning Ozark Paradise. Get away from it all and lose yourself at Wyndham Resort at Fairfield Bay, a 14,000-acre vacation wonderland offering a wide variety of recreational activities. If your ideal vacation includes outdoor adventure, scenic beauty and relaxation all served with a generous helping of Southern hospitality, this is the resort for you. The 40,000-acre Greers Ferry Lake is the resort's dramatic centerpiece: one of the cleanest, purest lakes in America, renowned for great fishing, boating and water-skiing. Our full-service marina supplies rentals, fishing guides, party barges and more. Pools are open to all ages, though the indoor pool is reserved each morning for adults. Both 18-hole golf courses are among the best in the state with pro shops, equipment rentals and coaching. We also have a miniature golf course, which is perfect for having some competitive fun with your friends and family. If golf isn't your game, visit the Tennis Center and its 10 lighted courts for evening play, rental equipment and lessons available. Volleyball, shuffleboard and horseshoes add a traditional touch to the resort. Our Recreation Department keeps little ones entertained during summer and hosts teen bashes. There's a wide choice of classes and activities such as bridge, family crafts, makeovers, oil painting and even square dancing. You have several dining choices on site, including two country clubs.

Magnificent natural wonders abound: descend into one of the world's largest living limestone caves, Blanchard Springs Caverns; grab your boots and hike gorgeous Ozark National Forest trails. Enjoy craft demonstrations and mountain music at Ozark Folk Center, built to maintain the area's unique folk traditions, and stop by Mountain View town square for impromptu musicals.

"The view, the peace and calm, the comfortable and cozy rooms. If you want total relaxation in a lovely setting, this is the place." — A Fellow Owner



Resort Fast Facts:

- Managed by Wyndham
- VIP Benefits Apply
- Wyndham Green Certified

Resort Features:

- 4 Pools (Outdoor)
- 4 Children's Pools (Outdoor)
- Pool (Indoor)
- Hot Tub (Indoor)
- Lake with Beach, Marina, Fishing, Boating & Water-Skiing
- Organized Activities
- Fitness Center
- 2 Golf Courses
- 10 Tennis Courts
- Volleyball
- Playground
- Miniature Golf
- Restaurants
- Picnic & Barbecue Areas
- Walking Trails

Visit myclubwyndham.com for a complete listing of resort features, activities & recreational facilities plus area activities & attractions. Fees may apply.

Helpful Hints:

- Car required; all units have a pool within walking distance but all other amenities are spread out
- Grocery store at resort entrance; Hallmark/Sweete Shoppe on site
- Limited shopping 20 miles from resort
- Many units are 3-story without elevators

110 Village Lane
Fairfield Bay, AR 72088 | 501-884-7000
Little Rock National Airport: 85 miles

UNIT INFORMATION										
Unit Type	Maximum Occupancy	Kitchen	Washer/Dryer	Beds	Baths	Whirlpool Tub	Balcony/Deck	Special Features	Square Footage	Year Built
1 BR Suite	4	Partial	Yes	Varies	1	Yes	Yes	WF	591	1989
1 BR Deluxe	4	Full	Yes	Varies	1	No	Yes	WF	934	1989
2 BR Deluxe	6	Full	Yes	Varies	2	Yes	Yes	WF,FP (some)	953-1,270	1981-88
2 BR Plus	8	Full	Yes	Varies	2	Yes	Yes	WF,FP (some)	1,190-1,525	1984-86

Beds: K (king), Q (queen), D (double), T (twin), B (bunk beds), QS (queen sleeper sofa), DS (double sleeper sofa), QM (queen murphy bed), DM (double murphy bed).
 Special Features: FP (fireplace), L (loft), HT (outdoor hot tub), WF (Wi-Fi/wireless Internet), BB (broadband connection), DU (dial-up connection).

Season	Weeks	Nights	UNIT TYPE				
			1 BR Suite	1 BR Deluxe	2 BR Deluxe	2 BR Plus	
Prime	23-33 41-42	Fri-Sat	18,500	22,500	32,000	41,000	Per Night
		Sun-Thur	8,000	12,000	18,000	20,000	
		Full Week	77,000	105,000	154,000	182,000	Per Week
High	14-22 34-40, 43	Fri-Sat	17,500	19,500	25,500	32,000	Per Night
		Sun-Thur	7,000	9,000	15,000	18,000	
		Full Week	70,000	84,000	126,000	154,000	Per Week
Value	10-13, 44-47 51-52	Fri-Sat	9,500	18,500	22,500	25,500	Per Night
		Sun-Thur	6,000	8,000	12,000	15,000	
		Full Week	49,000	77,000	105,000	126,000	Per Week
Quiet	1-9 48-50	Fri-Sat	8,500	14,000	18,500	22,500	Per Night
		Sun-Thur	5,000	7,000	8,000	12,000	
		Full Week	42,000	63,000	77,000	105,000	Per Week

• Full week stays require check-in and check-out on Saturday or Sunday. • 3- or 4-night stays in Prime season require check-in or check-out on Saturday or Sunday. • 1 BR Suite plus 1 BR Deluxe equals total point value for 2 BR Lockoff.





Dolphin's Cove Resort

Less Than a Mile from Disneyland. If *Disneyland*® and *Disney California Adventure*® Parks are part of your vacation plans, Dolphin's Cove Resort in Anaheim is a choice your family will love. Besides its convenient location close to the magic, this resort packs quite a bit of fun on its own thanks to the wide variety of kid-friendly activities and programs the whole family can enjoy together. A playful dolphin fountain welcomes you to five splendid acres of garden walkways and a host of resort amenities, including a large swimming pool, hot tub and fitness center. You can have a blast here without even leaving the resort. Besides arcade games, Ping-Pong and billiards, the resort team offers creative ways to spend quality time together as a family, including events such as Movie Night, pancake breakfasts, family game nights, barbecues, plus lots of different craft classes the whole gang can try together. There's even more planned for kids, especially young children and pre-teens. Activities include crafts, Teen Game Night and pool tournaments, treasure hunts and face-painting. While the kids play, you may enjoy adult socializing with fellow owners at the relaxed wine and cheese party. When you're ready to hit the parks, a convenient city shuttle takes you right to Disney for a nominal fee.

Fairy-tale characters come to magical life at *Disneyland*®, and *Disney California Adventure*® features shows, rides and more. California Knott's Berry Farm started as a working berry farm, now it's 160 acres of rides, shows and attractions. Looking for a more relaxed Southern California experience? Soak your cares away in the sun and surf along Orange County's golden coastline.

"Our experience with Dolphin's Cove has always been nothing less than great. The accommodations, activities, amenities and staff have always been fantastic. Great resort for the activities, especially if you have smaller children, and location for restaurants and amusement parks and shopping." — A Fellow Owner



Resort Fast Facts:

- Managed by Wyndham
- VIP Benefits Apply
- Wyndham Green Certified

Resort Features:

- Pool (Outdoor)
- Children's Pool (Outdoor)
- Hot Tub (Outdoor)
- Fitness Center
- Game Room
- Organized Activities
- Putting Green
- Deli/Snack Bar
- Picnic & Barbecue Areas
- Movie Rentals
- Laundry Facilities
- Business Center

Visit myclubwyndham.com for a complete listing of resort features, activities & recreational facilities plus area activities & attractions. Fees may apply.

Helpful Hints:

- No elevators; all 3 bedroom units located on the 2nd floor with stair access only
- Wall air conditioning only; no central air conditioning
- Restaurants and grocery store less than 1 mile; mall 15-minute drive from resort

465 West Oranewood Avenue
Anaheim, CA 92802 | 714-980-0830
Orange County Airport: 20 miles

UNIT INFORMATION										
Unit Type	Maximum Occupancy	Kitchen	Washer/Dryer	Beds	Baths	Whirlpool Tub	Balcony/Deck	Special Features	Square Footage	Year Built
1 BR Suite	4	Full	No	Q,QS	1	No	Yes	WF	550	1997
1 BR Deluxe	4	Full	No	K,QS	1	No	Yes	WF	700-706	1997
2 BR	6	Full	No	K,2T,QS	1	No	Yes	WF	825-954	1997
3 BR	8	Full	No	K,Q,2T,QS	2	No	Yes	WF	1,117	1997

Beds: K (king), Q (queen), D (double), T (twin), B (bunk beds), QS (queen sleeper sofa), DS (double sleeper sofa), QM (queen murphy bed), DM (double murphy bed). Special Features: FP (fireplace), L (loft), HT (outdoor hot tub), WF (Wi-Fi/wireless Internet), BB (broadband connection), DU (dial-up connection).

			UNIT TYPE					
Season	Weeks	Nights	1 BR Suite	1 BR Deluxe	2 BR	3 BR		
Prime	25-35	Fri-Sat	23,750	27,500	35,000	40,500	Per Night	
		Sun-Thur	13,500	17,000	21,000	23,000	Per Night	
		Full Week	115,000	140,000	175,000	196,000	Per Week	
High	1-24 36-52	Fri-Sat	21,000	25,000	32,000	35,000	Per Night	
		Sun-Thur	10,500	13,000	18,000	21,000	Per Night	
		Full Week	94,500	115,000	154,000	175,000	Per Week	

• Full week stays require check-in and check-out on Saturday or Sunday. • 3- or 4-night stays in Prime season require check-in or check-out on Saturday or Sunday.





Wyndham Anaheim Includes Inventory in CLUB WYNDHAM® Access

A Short Walk to the Disneyland® Resort. Stroll through the delightful shops and restaurants of Anaheim GardenWalk on your way to and from Wyndham Anaheim. This resort makes the most of its location to offer you a vacation like no other. Adults, families and children of all ages can make their vacation dreams come true in this beautiful, entertaining destination. Spend your days exploring the area's world-famous theme parks, checking out the many designer and specialty shops, or taking a short drive to the beach. But, don't forget to make plans to enjoy the resort itself. Within the grounds of this 14-story resort there is plenty to keep your family occupied, from the fitness center, children's playground, recreation center and arcade to the lobby lounge, swimming pool and hot tubs. At night, create a special memory for your family by heading up to the rooftop sun deck for a primetime view of the Disneyland® fireworks display.

Be sure to allocate ample time for exploring the surrounding area. Spend the day discovering the delightful details of one of several world-famous theme parks such as Knott's Berry Farm, home of the largest selection of Knott's Berry Farm signature jams and jellies. There, kids of all ages can enjoy fun-filled adventures from water rides to roller coasters. The movies come to life at Universal Studios® Hollywood, about a half-hour's drive away. If your family is into sports, catch a baseball or hockey game at Angel Stadium. When the shopping bug bites, check out the many designer and specialty shops nearby. Finally, don't forget to revel in the warm Southern California sun by taking a short drive to the beach where you can watch — or maybe join — the surfers.

“The staff there were so friendly and helpful, they made us feel as though we were the only ones they were taking care of. We very much enjoyed our visit and can't wait to go back again.” — A Fellow Owner



Resort Fast Facts:

- Managed by Wyndham
- VIP Benefits Apply
- Accessible Units
- Wyndham Green Certified

Resort Features:

- Pool (Outdoor)
- Children's Pool (Outdoor)
- Playground
- 4 Hot Tubs (Outdoor - 2 on Rooftop)
- Rooftop Sun Deck
- Fitness Center
- Barbecue Area
- Lobby Lounge & Gift Shop
- Recreation Center
- Movie Rentals
- Business Center

Visit myclubwyndham.com for a complete listing of resort features, activities & recreational facilities plus area activities & attractions. Fees may apply.

Helpful Hints:

- Parking at resort limited to small vehicles; adjacent covered parking for larger vehicles, trailers and boats (fee)
- All reservations subject to local Transient Occupancy Tax upon check-in
- Shuttle service to Disneyland®, and Disney California Adventure® (fee)

201 West Katella Avenue
Anaheim, CA 92802 | 714-399-1340
John Wayne Airport: 13 miles
Los Angeles Airport: 35 miles

UNIT INFORMATION										
Unit Type	Maximum Occupancy	Kitchen	Washer/Dryer	Beds	Baths	Whirlpool Tub	Balcony/Deck	Special Features	Square Footage	Year Built
Studio	2	Mini	Yes	QM	1	No	No	WF	385	2008
1 BR	4	Full	Yes	K, QS	1	Some	No	WF	747	2008
2 BR	6	Full	Yes	Varies	2	Some	No	WF	900	2008
3 BR	8	Full	Yes	K, Q, 2T, QS	2	Some	No	WF	1,305	2008

Beds: K (king), Q (queen), D (double), T (twin), B (bunk beds), QS (queen sleeper sofa), DS (double sleeper sofa), QM (queen murphy bed), DM (double murphy bed).
 Special Features: FP (fireplace), L (loft), HT (outdoor hot tub), WF (Wi-Fi/wireless Internet), BB (broadband connection), DU (dial-up connection).

		UNIT						
Season	Weeks	Nights	Studio	1 BR	2 BR	3 BR		
Prime	1-52	Fri-Sat	34,600	42,600	52,200	65,000	Per Night	
		Sun-Thur	20,600	25,600	31,600	39,600		
		Full Week	172,200	213,200	262,400	328,000	Per Week	

• Full week stays require check-in and check-out on Friday or Sunday. • 3- or 4-night stays in Prime season require check-in or check-out on Friday or Sunday.





Wyndham Angels Camp

Includes Inventory in CLUB WYNDHAM® Access

A Genuine Vacation Gem. Wyndham Angels Camp in Calaveras County, located at the heart of California’s earliest and largest gold rush territory, is a true treasure to explore. You’ll find many “postcard-perfect” views at this resort, from the tranquil grounds to the evening’s beautiful hillside sunsets. If you enjoy long, leisurely walks, this is the place to indulge ... it’s very peaceful and quiet. The resort sits right on the 10th fairway of the elegant Greenhorn Creek Golf Course, so great golf is literally in your backyard. There, you’ll find Champs Clubhouse who has a reputation for serving some of the area’s finest food. You can also grill your own tasty dinner right on your private deck or visit one of the many off-site restaurant choices close by.

Even in the midst of modern surroundings, you’ll still feel the town’s distinctive 18th-century gold rush ambiance everywhere you travel, as you explore the region’s award-winning vineyards, microbreweries, art galleries, museums, antique shops and mysterious caverns. Gaze at mining equipment, blacksmith exhibits, antique carriages and other Gold Rush-era history at Angels Camp Museum. Hike through majestic terrain at Calaveras Big Trees State Park. Ride a stagecoach, pan for gold, visit an Old West saloon and shop for authentic wares at Columbia State Historical Park. Ironstone Vineyards and Stevenot Winery are the largest of many award-winning wineries you’ll find in Calaveras County. In Sonora, 17 miles away, you’ll find delightful Victorian homes, specialty shops, clothing stores, art galleries and restaurants. Descend into mysterious Mercer Cavern, just outside Murphy, or head to Jamestown to catch a steam train ride from the Sierras to the plains aboard one of the West’s oldest railroads. In winter, Bear Valley Ski Resort is the place to play.

“This really is a GREAT resort. So much to do from here, and yet a wonderful place just to stop at and do nothing. The staff were excellent and so helpful with all we needed.” — A Fellow Owner



Resort Fast Facts:

- Managed by Wyndham
- VIP Benefits Apply
- Accessible Units
- RCI® Gold Crown Award
- Wyndham Green Certified

Resort Features:

- 2 Pools (Outdoor)
- Children’s Pool (Outdoor)
- Hot Tub (Outdoor)
- Playground
- Fitness Center
- Access to Golf Course
- Tennis Court
- Basketball Court
- Game Room
- Recreation Center
- Barbecue Area
- Gift Shop
- Movie Rentals
- Business Center

Visit myclubwyndham.com for a complete listing of resort features, activities & recreational facilities plus area activities & attractions. Fees may apply.

Helpful Hints:

- Grocery store 1 mile from resort
- All reservations subject to local Transient Occupancy Tax upon check-in
- No elevators; many units with interior stairs

123 Selkirk Ranch Road
Angels Camp, CA 95222 | 209-736-9549
Sacramento International Airport: 115 miles
Oakland International Airport: 115 miles

UNIT INFORMATION										
Unit Type	Maximum Occupancy	Kitchen	Washer/Dryer	Beds	Baths	Whirlpool Tub	Balcony/Deck	Special Features	Square Footage	Year Built
1 BR	4	Full	Yes	K,QM	1	No	Yes	WF	792	1998
2 BR	6	Full	Yes	Varies	2	No	Yes	WF	1,081	1998
3 BR	8	Full	Yes	K,Q,2T,QM	2	No	Yes	WF	1,356	1998

Beds: K (king), Q (queen), D (double), T (twin), B (bunk beds), QS (queen sleeper sofa), DS (double sleeper sofa), QM (queen murphy bed), DM (double murphy bed).
 Special Features: FP (fireplace), L (loft), HT (outdoor hot tub), WF (Wi-Fi/wireless Internet), BB (broadband connection), DU (dial-up connection).

			UNIT TYPE				
Season	Weeks	Nights	1 BR	2 BR	3 BR		
Prime	20-42 51-52	Fri-Sat	26,100	32,500	39,400	Per Night	
		Sun-Thur	15,800	19,800	23,600		
		Full Week	131,200	164,000	196,800	Per Week	
High	7-8, 12-19 43-50	Fri-Sat	19,700	22,900	26,100	Per Night	
		Sun-Thur	11,800	13,800	15,800		
		Full Week	98,400	114,800	131,200	Per Week	
Value	1-6 9-11	Fri-Sat	13,300	16,500	19,700	Per Night	
		Sun-Thur	7,800	9,800	11,800		
		Full Week	65,600	82,000	98,400	Per Week	

• Full week stays require check-in and check-out on Friday or Sunday. • 3- or 4-night stays in Prime season require check-in or check-out on Friday or Sunday.





Wyndham Indio

Includes Inventory in CLUB WYNDHAM® Access

Oasis of Fun in the Desert Sun. One of eight desert resort cities in Greater Palm Springs, Indio offers a vast array of activities in year-round sunny weather. There are many ways to enjoy Wyndham Indio, a Mediterranean-style resort, without setting foot outside the grounds. You can float aimlessly down the lazy river, dive into one of the outdoor pools or soak in one of five outdoor hot tubs. Be sure to stop by the Spa at Indio for a full menu of pampering treatments ranging from massages, wraps, scrubs, therapeutic facials and more. For the more active, a spirited game of tennis or basketball is a great way to have fun and get some exercise in the desert sun. There's also a fitness center inside for those who prefer a shaded workout. The indoor recreation center is another great way to keep cool and have fun playing pool, Ping-Pong, foosball and more. And of course, don't forget the renowned Golf Course at Terra Lago that just happens to be a putt away from your door.

Want to venture outside the resort? Take a ride on the Palm Springs Aerial Tramway, where you will ascend aboard the world's largest rotating tramcar to an elevation of 8,516 feet to appreciate a spectacular mountaintop view. Explore Joshua Tree National Park for a unique and fascinating desert experience. Learn more about the Coachella Valley area at the Palm Springs Desert Museum, the Palm Springs Air Museum or the Children's Discovery Museum. The kids will love Wet 'n' Wild water park, while the adults check out the world-class shopping of Palm Springs. Then kick back and enjoy an excellent dinner at one of the many top-notch restaurants, or an exciting evening at the casinos.

"If you like the pool and the desert it's a great place. The units are beautiful and clean, and the grounds make you proud to be an owner." — A Fellow Owner



Resort Fast Facts:

- Managed by Wyndham
- VIP Benefits Apply
- Accessible Units
- Wyndham Green Certified

Resort Features:

- 2 Pools (Outdoor)
- 2 Children's Pools (Outdoor)
- 5 Hot Tubs (Outdoor)
- Lazy River
- Lake
- Fitness Center
- 2 Tennis Courts
- Basketball
- 2 Playgrounds
- Game Room
- Organized Activities
- Convenience Store
- Day Spa
- Movie Rentals
- Business Center

Visit myclubwyndham.com for a complete listing of resort features, activities & recreational facilities plus area activities & attractions. Fees may apply.

Helpful Hints:

- Supermarkets approximately 5-10 minute drive from resort
- Car recommended to enjoy the area
- All reservations subject to local Transient Occupancy Tax upon check-in

42-151 WorldMark Way
Indio, CA 92203 | 760-342-1040
Palm Springs Airport: 22 miles

UNIT INFORMATION										
Unit Type	Maximum Occupancy	Kitchen	Washer/Dryer	Beds	Baths	Whirlpool Tub	Balcony/Deck	Special Features	Square Footage	Year Built
1 BR	4	Full	Yes	K,QM	1	No	Yes	WF	807	2006
2 BR	6	Full	Yes	Varies	2	No	Yes	WF	998	2006
3 BR	8	Full	Yes	K,Q,2T,QM	2	No	Yes	WF	1,199	2006
4 BR Presidential	8	Full	Yes	K,K,2T,2T	3	Yes	Yes	FP,WF	2,678	2006

Beds: K (king), Q (queen), D (double), T (twin), B (bunk beds), QS (queen sleeper sofa), DS (double sleeper sofa), QM (queen murphy bed), DM (double murphy bed).
 Special Features: FP (fireplace), L (loft), HT (outdoor hot tub), WF (Wi-Fi/wireless Internet), BB (broadband connection), DU (dial-up connection).

Season	Weeks	Nights	UNIT TYPE				
			1 BR	2 BR	3 BR	4 BR Presidential	
Prime	6-17, 21-34 51-52	Fri-Sat	29,300	36,200	42,600	99,500	Per Night
		Sun-Thur	17,800	21,600	25,600	58,600	
		Full Week	147,600	180,400	213,200	492,000	Per Week
High	1-5, 18-20 35-50	Fri-Sat	22,900	29,800	36,200	93,100	Per Night
		Sun-Thur	13,800	17,600	21,600	54,600	
		Full Week	114,800	147,600	180,400	459,200	Per Week

• Full week stays require check-in and check-out on Friday, Saturday or Sunday. • 3- or 4-night stays in Prime season require check-in or check-out on Friday, Saturday or Sunday.





Wyndham Oceanside Pier Resort

Includes Inventory in CLUB WYNDHAM® Access

Beachside Fun with Modern Flair. Located 83 miles south of Los Angeles and 35 miles north of San Diego, Wyndham Oceanside Pier Resort is situated at the base of Southern California's longest active recreational pier and across from some of its most beautiful beaches. And "active" certainly describes all the delightful choices here! Oceanside's nostalgic feel and idyllic weather draw crowds of surfers and artists; yet this thriving community includes plenty of modern delights, too. Enhance your romantic retreat or family gathering in a place as warm and inviting as the California sun and surf itself! From the graceful Mediterranean architecture on the outside to the breezy surf and beach cottage feel inside, this resort welcomes you in authentic Golden State style. Enjoy spectacular views from our pool and sun deck. Make sure to save some time to take in the breathtaking oceanside and pier views from the lounge atop the resort. When you're ready to hit the surf, more than three miles of white sandy shoreline await, just across the street from our lobby.

Tour picturesque Oceanside by bicycle: rentals are within walking distance of your unit. Fish from or stroll along the historic pier. During the summer, go kayaking or Jet Skiing off Oceanside's harbor. There's something for everyone at SeaWorld® San Diego, from thrilling coasters to fascinating marine shows. The collections at San Diego Zoo are world-famous. Let the kid inside you out to play at Legoland — we double-dare you to resist 128 acres of buildable, colorful fun! Explore "The King of the Missions," Mission San Luis Rey — California's largest mission, founded in 1798 and featuring inspiring tours and an extensive museum.

"Every single one of the resort staff that we encountered was extremely friendly. They even sent a bottle of wine up to our room for my birthday." — A Fellow Owner



Resort Fast Facts:

- Managed by Wyndham
- VIP Benefits Apply
- Accessible Units
- RCI® Gold Crown Award
- Wyndham Green Certified

Resort Features:

- Pool (Outdoor)
- Hot Tub (Outdoor)
- Beach
- Fitness Center
- Sauna
- Activities Center
- Game Room
- Restaurant
- Café & Market
- Massage Services
- Movie Rentals
- Business Center

Visit myclubwyndham.com for a complete listing of resort features, activities & recreational facilities plus area activities & attractions. Fees may apply.

Helpful Hints:

- Shopping and restaurants within walking distance
- Resort is 2 blocks from train station, 1 block from crossing intersection; train sounds can be heard throughout the property 24 hours a day

333 North Myers Street
Oceanside, CA 92054 | 760-901-1200
San Diego International Airport: 40 miles

UNIT INFORMATION										
Unit Type	Maximum Occupancy	Kitchen	Washer/Dryer	Beds	Baths	Whirlpool Tub	Balcony/Deck	Special Features	Square Footage	Year Built
1 BR Deluxe	4	Full	Yes	K,QS	1	Most	Yes	WF	739	2007
2 BR Deluxe	6	Full	Yes	K,Q,QS	2	Most	Yes	WF	857	2007
1 BR Presidential	4	Full	Yes	K,QS	1	Yes	Yes	WF	861	2007
3 BR Presidential (Ocean View)	8	Full	Yes	Varies	3	Yes	Yes	WF	Varies	2007
3 BR Presidential (Ocean Front)	6	Full	Yes	Varies	3	Yes	Yes	WF	Varies	2007
4 BR Presidential	10	Full	Yes	K,K,K,2D	3	Yes	Some	WF	1,869	2007

Beds: K (king), Q (queen), D (double), T (twin), B (bunk beds), QS (queen sleeper sofa), DS (double sleeper sofa), QM (queen murphy bed), DM (double murphy bed).
 Special Features: FP (fireplace), L (loft), HT (outdoor hot tub), WF (Wi-Fi/wireless Internet), BB (broadband connection), DU (dial-up connection).

			UNIT TYPE									
Season	Weeks	Nights	1 BR Deluxe	2 BR Deluxe	2 BR Deluxe		1 BR Presidential	3 BR Presidential		4 BR Presidential		
					Ocean View	Ocean Front		Ocean View	Ocean Front			
Prime	5-48	Fri-Sat	41,500	49,000	55,000	64,500	64,500	80,000	95,000	120,000	Per Night	
		Sun-Thur	24,000	28,000	33,000	39,000	39,000	48,000	57,000	72,000		
		Full Week	203,000	238,000	275,000	324,000	324,000	400,000	475,000	600,000	Per Week	
High	1-4 49-52	Fri-Sat	35,000	41,500	49,000	58,000	58,000	71,000	80,000	100,000	Per Night	
		Sun-Thur	21,000	24,000	28,000	32,000	32,000	41,000	48,000	60,000		
		Full Week	175,000	203,000	238,000	276,000	276,000	347,000	400,000	500,000	Per Week	

• Full week stays require check-in and check-out on Friday or Saturday. • 3- or 4-night stays in Prime season require check-in or check-out on Friday or Saturday.



Wyndham Harbour Lights

Includes Inventory in CLUB WYNDHAM® Access

The Sweetest Spot in San Diego. Wyndham Harbour Lights assures you one of the best locations in the city, just off Fifth Avenue overlooking the famed Gaslamp Quarter. This is the ideal couples getaway. You'll stay in an elegant studio that's in the midst of the city's top shops, cafés, restaurants, galleries and nightlife — complete with a vibrant atmosphere. This urban-style property was formerly the site of a popular boutique hotel. The on-site workout facility will keep you fit and energetic, and a steam room and sauna will rejuvenate you after a full day of play. Complimentary wireless Internet is available throughout the resort. And with a welcoming and knowledgeable staff like Harbour Lights', you and your significant other will feel right at home.

When you want to explore city sights, the historic Gaslamp Quarter is right at your doorstep with delightful 1800s-era Victorian ambiance, unique galleries, boutiques, nightclubs and more than 90 bistros and restaurants. There's more shopping at Westfield Horton Plaza, a five-story mall just a few blocks away. You'll be about 10 minutes from San Diego Zoo — with its fascinating wildlife and outstanding facilities — and SeaWorld® San Diego, which delivers surprising new ocean twists with exciting shows and spine-tingling rides. PETCO Park, home to the San Diego Padres, is minutes away. Balboa Park is America's biggest urban park ... choose from 85 arts and culture organizations, 15 museums, gardens, hiking and biking trails, recreational facilities and restaurants.

“This is a great resort in an urban setting with a friendly, accommodating staff. We were able to buy tickets for the trolley or bus for the time we spent at the resort that took us everywhere we wanted to go with no hassles. The resort is also within walking distance to shopping and restaurants.” — A Fellow Owner

Resort Fast Facts:

- Managed by Wyndham
- VIP Benefits Apply
- Accessible Units
- RCI® Gold Crown Award
- Wyndham Green Certified

Resort Features:

- Fitness Center
- Sauna & Steam Room
- Business Center
- Laundry Facilities

Visit myclubwyndham.com for a complete listing of resort features, activities & recreational facilities plus area activities & attractions. Fees may apply.

Helpful Hints:

- No on-site parking; optional valet service with in-and-out privileges (fee)
- San Diego Trolley provides access to many surrounding attractions
- Noise from surrounding entertainment district is common
- Grocery & other stores within walking distance
- All units are studios except for one 1 bedroom unit

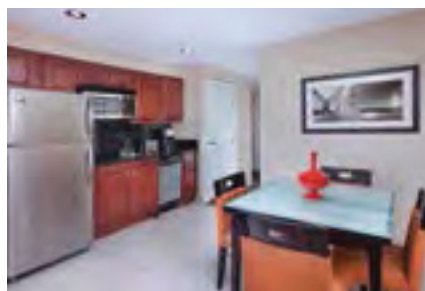

911 Fifth Avenue
San Diego, CA 92101 | 619-564-3500
San Diego International Airport: 3 miles

UNIT INFORMATION										
Unit Type	Maximum Occupancy	Kitchen	Washer/Dryer	Beds	Baths	Whirlpool Tub	Balcony/Deck	Special Features	Square Footage	Year Built
Studio Deluxe	4	Partial	No	K, QS	1	No	Some	WF	495-608	2000
1BR	4	Full	Yes	K, QS	1	Yes	Yes	WF	960	2000

Beds: K (king), Q (queen), D (double), T (twin), B (bunk beds), QS (queen sleeper sofa), DS (double sleeper sofa), QM (queen murphy bed), DM (double murphy bed).
 Special Features: FP (fireplace), L (loft), HT (outdoor hot tub), WF (Wi-Fi/wireless Internet), BB (broadband connection), DU (dial-up connection).

		UNIT TYPE			
Season	Weeks	Nights	Studio Deluxe	1 BR	
Prime	7, 24-35 47, 51-52	Fri-Sat	41,500	45,500	Per Night
		Sun-Thur	24,000	28,000	
		Full Week	203,000	231,000	Per Week
High	10-23	Fri-Sat	38,000	42,000	Per Night
		Sun-Thur	22,600	26,000	
		Full Week	189,000	214,000	Per Week
Value	1-6, 8-9 36-46, 48-50	Fri-Sat	32,000	35,000	Per Night
		Sun-Thur	18,000	21,000	
		Full Week	154,000	175,000	Per Week

• Full week stays require check-in and check-out on Friday or Saturday. • 3- or 4-night stays in Prime season require check-in or check-out on Friday or Saturday.

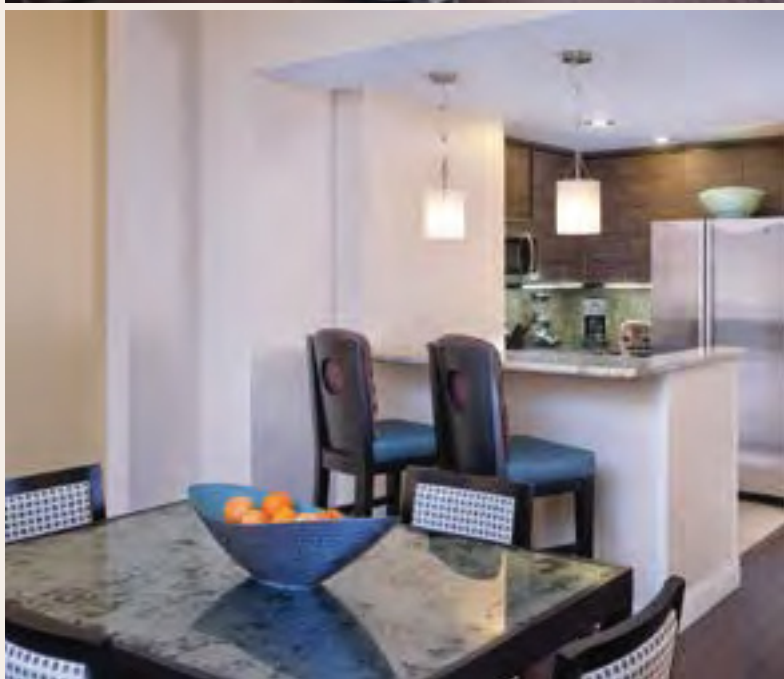



Wyndham Canterbury at San Francisco Includes Presidential Reserve Suites®

A Revitalized Bay Area Landmark. At the heart of downtown in one of the most dynamic cities on the map stands the Wyndham Canterbury at San Francisco. This celebrated resort blends a storied past with a stylish present. Having been a famed fixture in San Francisco for more than 70 years, the former Canterbury Hotel & Whitehall Inn has been renovated and updated while maintaining its classic flair. From the moment you arrive, you'll be captivated by classic details such as the Art Deco mirrors and fixtures, marble tile and traditional fabric patterns, with updated colors and clean lines that add a modern twist. An urban setting doesn't mean a lack of amenities, either. The resort has a small fitness room so you can keep up your exercise routine while on vacation. After a long day of sightseeing, you can spend some quality time relaxing in your stylish, comfortable, well-appointed unit.

Once you settle in, you'll find that San Francisco is a city that begs to be explored. Your resort is within walking distance of the delightful shops and restaurants at Union Square, and only two blocks from the city's world-famous cable car system. From there you can explore the Golden Gate Bridge, Fisherman's Wharf, Alcatraz, Chinatown and the San Francisco Museum of Modern Art. Professional sports teams are a draw and those who can't get enough of the outdoors will also want to check out the hiking and biking opportunities on Angel Island. And San Francisco has a multitude of nightlife and entertainment offerings to satisfy even the most serious night-owls. With an enviable location that puts the best of the city within easy reach, Wyndham Canterbury at San Francisco is your ideal address by the bay.

"The resort was in a perfectly central location and close to many area attractions. Coupled with the very friendly and helpful staff, made it a perfect resort to stay at in San Francisco." — *A Fellow Owner*

Resort Fast Facts:

- Managed by Wyndham
- VIP Benefits Apply
- Accessible Units
- RCI® Gold Crown Award
- Wyndham Green Certified

Resort Features:

- Fitness Center
- Game Room
- Movie Rentals
- Laundry Facilities
- Business Center

Visit myclubwyndham.com for a complete listing of resort features, activities & recreational facilities plus area activities & attractions. Fees may apply.

Helpful Hints:

- No on-site parking; valet parking only (fee)
- Full kitchens in Presidential units; partial kitchens in all other units
- Washer/dryer in Presidential units and Presidential Reserve Suites®; laundry facilities on select floors
- Elevators

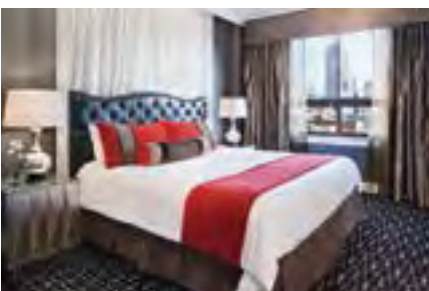

750 Sutter Street
San Francisco, CA 94109 | 415-345-3200
San Francisco International Airport: 15 miles
Oakland International Airport: 20 miles
Norman Y. Mineta San José Int'l. Airport: 48 miles

UNIT INFORMATION										
Unit Type	Maximum Occupancy	Kitchen	Washer/Dryer	Beds	Baths	Whirlpool Tub	Balcony/Deck	Special Features	Square Footage	Year Built
1 BR	4	Partial	No	Q, QS	.75	No	No	WF	600	2009
2 BR	6	Partial	No	Q, Q, QS	.75, .75	No	No	WF	920	2009
2 BR Plus	6	Partial	No	Q, Q, QS	.75, .75	No	No	WF	920	2009
1 BR Presidential	4	Full	No	K, QS	.75	No	No	WF	780	2009
2 BR Presidential	6	Full	No	K, Q, QS	.75, .75	No	No	WF	1,230	2009
3 BR Presidential	6	Full	No	K, K, Q	.75, .75	No	No	WF	1,700	2009

Beds: K (king), Q (queen), D (double), T (twin), B (bunk beds), QS (queen sleeper sofa), DS (double sleeper sofa), QM (queen murphy bed), DM (double murphy bed).
 Special Features: FP (fireplace), L (loft), HT (outdoor hot tub), WF (Wi-Fi/wireless Internet), BB (broadband connection), DU (dial-up connection).

			UNIT TYPE						
Season	Weeks	Nights	1 BR Deluxe	2 BR Deluxe	1 BR Presidential	2 BR Presidential	3 BR Presidential		
Prime	1-52	Fri-Sat	60,000	80,000	80,000	100,000	125,000	Per Night	
		Sun-Thur	36,000	48,000	48,000	60,000	75,000		
		Full Week	300,000	400,000	400,000	500,000	625,000	Per Week	

• Full week stays require check-in and check-out on Friday or Sunday. • 3- or 4-night stays in Prime season require check-in or check-out on Friday or Sunday.

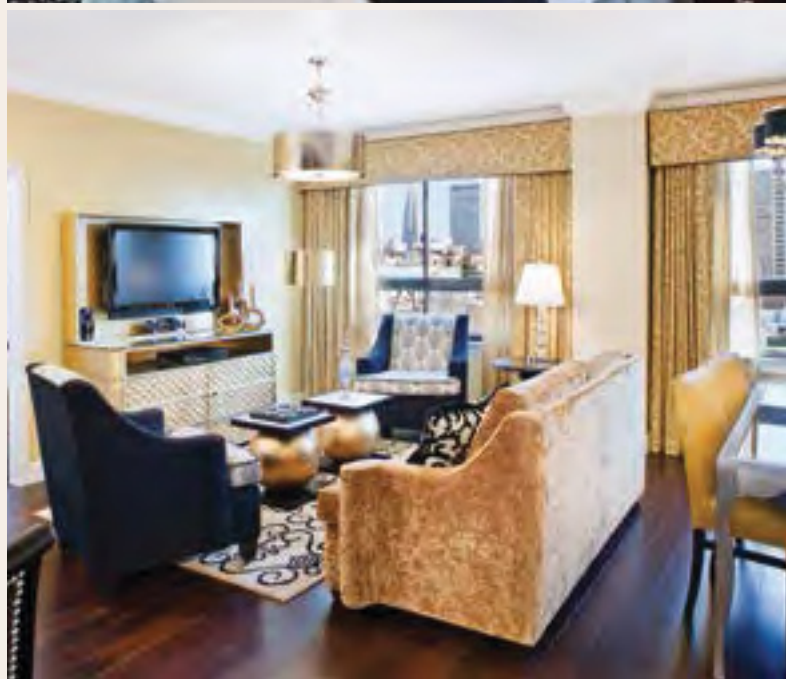
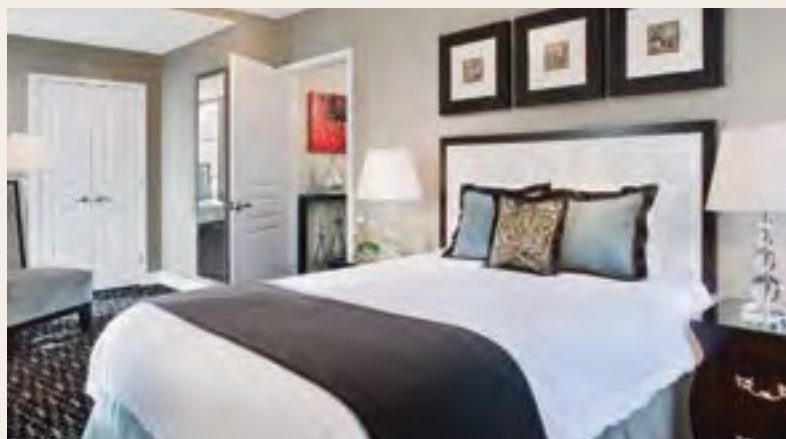



Harbortown Point

Mellow Moments in a Marvelous Marina Setting. Located just 90 minutes from Los Angeles in the sunny town of Ventura, Harbortown Point is the perfect resort if you crave a quiet, peaceful escape. You'll enjoy the surrounding marine amenities along with fun resort-hosted activities. With the beach only a mile away and many top sightseeing attractions within a short drive, you're in the place to be. Surrounded by billowing sails, balmy sunshine and beautiful harbor waters, it's effortless to relax here. You'll find tasteful units and a tranquil feel that's especially appreciated by romantic couples and owners who prefer a quieter destination. The outdoor pool has both kid-friendly and adult-friendly hours. The on-site marina is available for guests who bring their own boats, and your choice of watercraft rentals awaits at the marina nearby: sailboats, fishing boats, paddleboats and board sails. Stretch out in the fresh air without a care in the world and watch the parade of sailboats float by through lazy harbor waters. If you enjoy mingling, the resort hosts informal movie nights, happy hours, seasonal kids' craft nights and barbecues. There are also games, toys and DVDs to keep little ones entertained plus old-fashioned Ping-Pong, badminton and croquet fun your family can enjoy together. When appetites beckon, head to the Point Club for a quick snack. The resort also offers a continental breakfast and sandwiches and burgers at lunchtime.

Explore downtown Ventura's unique shops, eateries and theater or try your fishing luck at the Ventura Pier, one of the longest piers in California. Get Hollywood's inside scoop at Universal Studios® Hollywood or party the night away in Los Angeles. Lush, sun-drenched Santa Barbara is only 30 miles away.

"The most important balance we have managed to achieve through our Wyndham ownership is the balance of family time." — A Fellow Owner



Resort Features:

- Pool (Outdoor)
- Hot Tub (Indoor)
- Marina
- Picnic & Barbecue Area
- Restaurant
- Laundry Facilities

Visit myclubwyndham.com for a complete listing of resort features, activities & recreational facilities plus area activities & attractions. Fees may apply.

Helpful Hints:

- No air conditioning; day temperatures run in mid-70s, nights are cool
- Grocery stores within 4 miles of resort
- Car recommended to fully enjoy the area

1651 Anchors Way
Ventura, CA 93001 | 805-650-9273
L.A. International Airport: 65 miles

UNIT INFORMATION										
Unit Type	Maximum Occupancy	Kitchen	Washer/Dryer	Beds	Baths	Whirlpool Tub	Balcony/Deck	Special Features	Square Footage	Year Built
Studio	4	Partial	No	Q, QS	1	No	Yes	FP	630	1983
1 BR Plus	6	Partial	No	2Q, QS	2	No	Yes	FP	936	1983

Beds: K (king), Q (queen), D (double), T (twin), B (bunk beds), QS (queen sleeper sofa), DS (double sleeper sofa), QM (queen murphy bed), DM (double murphy bed).
 Special Features: FP (fireplace), L (loft), HT (outdoor hot tub), WF (Wi-Fi/wireless Internet), BB (broadband connection), DU (dial-up connection).

		UNIT TYPE				
Season	Weeks	Nights	Studio	1 BR Plus		
Prime	21-37	Fri-Sat	18,500	32,000	Per Night	
		Sun-Thur	8,000	18,000	Per Night	
		Full Week	77,000	154,000	Per Week	
High	1-20 38-52	Fri-Sat	13,000	25,500	Per Night	
		Sun-Thur	6,000	15,000	Per Night	
		Full Week	56,000	126,000	Per Week	

• This resort requires full week stay with Sunday check-in.





Wyndham Durango

Includes Inventory in CLUB WYNDHAM® Access

Downtown Durango at Your Doorstep. Wyndham Durango, located at the heart of historic downtown Durango, is your best resort choice to relive Old West Americana culture and enjoy plenty of modern recreational pleasures at the same time, including winter skiing and snowboarding, and spring/summer white-water rafting and tubing, horseback riding, hiking, fishing and much more. This cozy downtown property, formerly a hotel, offers you a premium location very close to popular attractions in the Durango area. Although most visitors spend the majority of their days off site, the indoor pool is a great place to kick back in between all the fun. At the end of a busy day, head to our scenic outdoor deck to relax in the hot tub while soaking in those beautiful Colorado sunsets. If you don't get enough of a workout hiking through forest and mountain terrain, try the exercise room for some extra calorie-burning. For those who love going for walks, there are plenty of sidewalks here that take you to great dining and shopping choices. Plus, there's a grocery store only a mile away. It's those sorts of conveniences that will help make your Durango vacation extra relaxing and hassle-free.

Relive the Old West with a ride on the 1879 Durango & Silverton Narrow Gauge Railroad. Discover the Ancestral Pueblo cliff dwellers at Mesa Verde National Park: 700 years of history plus exceptional mountain scenery, too. Head to Purgatory Mountain for skiing, snowboarding, tubing, snowmobiling and sleigh rides. San Juan National Forest is an amazing place with its alpine lakes and meadows, canyons, waterfalls and unusual geologic formations. The Animas Museum takes you back to Durango's early days.

"Location is excellent. The units are well organized for their size and sparkly clean. The staff is very friendly and extremely helpful." — A Fellow Owner



Resort Fast Facts:

- Managed by Wyndham
- VIP Benefits Apply
- Wyndham Green Certified

Resort Features:

- Fitness Center
- 2 Hot Tubs (Outdoor)
- Access to Heated Indoor Pool
- Organized Activities
- Laundry Facilities
- Movie Rentals

Visit myclubwyndham.com for a complete listing of resort features, activities & recreational facilities plus area activities & attractions. Fees may apply.

Helpful Hints:

- Families may want to book two rooms as units are small
- Coal train station behind the resort leaves some settled soot: owners with chronic breathing ailments may be slightly sensitive

401 East 2nd Avenue
Durango, CO 81301 | 970-385-9815
Durango-LaPlata County Airport: 17 miles

UNIT INFORMATION										
Unit Type	Maximum Occupancy	Kitchen	Washer/Dryer	Beds	Baths	Whirlpool Tub	Balcony/Deck	Special Features	Square Footage	Year Built
1 BR Suite	4	Full	No	K, QS	1	Yes	Yes	WF	310	1993
1 BR Deluxe	4	Full	No	K, QS	1	Yes	Yes	WF	310	1993

Beds: K (King), Q (queen), D (double), T (twin), B (bunk beds), QS (queen sleeper sofa), DS (double sleeper sofa), QM (queen murphy bed), DM (double murphy bed).
 Special Features: FP (fireplace), L (loft), HT (outdoor hot tub), WF (Wi-Fi/wireless Internet), BB (broadband connection), DU (dial-up connection).

		UNIT TYPE			
Season	Weeks	Nights	1 BR Suite	1 BR Deluxe	
Prime	22-34 51-52	Fri-Sat	19,500	22,500	Per Night
		Sun-Thur	9,000	12,000	
		Full Week	84,000	105,000	Per Week
High	8-12, 21 35-40	Fri-Sat	18,500	21,000	Per Night
		Sun-Thur	8,000	10,500	
		Full Week	77,000	94,500	Per Week
Value	1-7, 19-20 41-43, 47-50	Fri-Sat	17,500	19,500	Per Night
		Sun-Thur	7,000	9,000	
		Full Week	70,000	84,000	Per Week
Quiet	13-18 44-46	Fri-Sat	13,000	18,500	Per Night
		Sun-Thur	6,000	8,000	
		Full Week	56,000	77,000	Per Week

• Full week stays require check-in and check-out on Saturday or Sunday. • 3- or 4-night stays in Prime season require check-in or check-out on Saturday or Sunday.





Wyndham Pagosa

Includes Inventory in CLUB WYNDHAM® Access

18,000-Acre Rocky Mountain Playground. If outdoor adventure, scenic vistas and crisp, clean mountain air appeal to you, Wyndham Pagosa, located just west of Pagosa Springs, is a resort you'll really enjoy. There are a million places to hide and seek here beneath the brilliant southwest Colorado skies: tennis and lakeside fishing on site, plus cross-country skiing, downhill skiing, golf, mini golf, horseback riding and hiking nearby. Step inside for more fun at the nearby recreation center, featuring an indoor pool, racquetball courts, fitness equipment, spa and aerobics. Learn a new skill, such as line dancing, orienteering, watercolor, calligraphy and wildflower card painting. Your children will enjoy our many kids' crafting classes and playground. The resort also organizes off-site tours — from fly fishing, snowmobiling and hot-air ballooning to Mesa Verde National Park. Save one evening to experience something truly memorable: a horse-drawn wagon or sleigh ride to a rustic cabin, where you'll enjoy a ranch-style meal. Add a comfortable, appealing unit to the mix and it all adds up to a wonderful Colorado stay for the whole family.

Ski buffs should check out Wolf Creek: the most snow in Colorado with 22 runs from beginner to expert level, about a half-hour drive away. Ride the Cumbres & Toltec Scenic Railroad, originally built in the 1880s to serve miners and loggers (runs late May to mid-October). Hike beautiful San Juan National Forest trails or relive authentic cowboy history, art and Native American culture in Durango. Tired muscles will feel brand new after a visit to the famous "healing waters" at the Great Pagosa Hot Springs.

"We recently returned from Wyndham Pagosa where we enjoyed the snow and soaking in the spas. The staff was warm and helpful as always." — A Fellow Owner



Resort Fast Facts:

- Managed by Wyndham
- VIP Benefits Apply
- Accessible Units
- Wyndham Green Certified

Resort Features:

- Pool (Indoor)
- Lake
- Fishing
- 6 Tennis Courts
- Miniature Golf
- Fitness Center
- Organized Activities
- Barbecue Area

Visit myclubwyndham.com for a complete listing of resort features, activities & recreational facilities plus area activities & attractions. Fees may apply.

Helpful Hints:

- Car recommended to enjoy the area
- Some stairs in and to units

42 Pinon Causeway
Pagosa Springs, CO 81147 | 970-731-8006
Durango-LaPlata County Airport: 60 miles

UNIT INFORMATION										
Unit Type	Maximum Occupancy	Kitchen	Washer/Dryer	Beds	Baths	Whirlpool Tub	Balcony/Deck	Special Features	Square Footage	Year Built
Eagle's Loft, Elk Run, Masters Place, Mountain Meadows, Ptarmigan Townhomes, Village Pointe								WF		
1 BR Suite	4	Mini	Yes	Q,DS	1	No	Yes	WF	396-452	1988
1 BR	4	Full	Yes	K,QS	1	Yes	Yes	FP (some)	719-802	1988
2 BR Deluxe	6	Full	Yes	Varies	2	Yes	Yes	FP (some)	1,166-1,295	1988
2 BR Plus	8	Full	Yes	Varies	2 or 2.5	Yes	Yes	FP (some)	1,210-1,268	1984-85
Teal Landing & Peregrine Townhomes:								WF		
1 BR Suite	4	Mini	Yes	Varies	1	No	Some	WF	577	2001-02
1 BR Deluxe	4	Full	Yes	Varies	1	Some	Yes	WF	846-971	1996-99/01
1 BR Deluxe	4	Full	Yes	K,DM	1	No	Yes	WF	619	2001-02
2 BR Deluxe	6	Full	Yes	K,2D,QS	2	Yes	Yes	WF	1,242	2001-02
3 BR Deluxe	8	Full	Yes	K,K,2D	2	Yes	Yes	WF	1,549	2001-02
4 BR Presidential	10	Full	Yes	K,K,K,2D	4	Yes	Yes	WF,FP	2,813	2001

Beds: K (king), Q (queen), D (double), T (twin), B (bunk beds), QS (queen sleeper sofa), DS (double sleeper sofa), QM (queen murphy bed), DM (double murphy bed).
 Special Features: FP (fireplace), L (loft), HT (outdoor hot tub), WF (Wi-Fi/wireless Internet), BB (broadband connection), DU (dial-up connection).





Durango-Silverton Railroad

Eagle's Loft, Elk Run, Masters Place, Mountain Meadows, Ptarmigan Townhomes, Village Pointe

Season	Weeks	Nights	UNIT TYPE				
			1 BR Suite	1 BR	2 BR Deluxe	2 BR Plus	
			2 BR Lockoff				
Prime	22-34 51-52	Fri-Sat	18,500	22,500	32,000	41,000	Per Night
		Sun-Thur	8,000	12,000	18,000	20,000	
		Full Week	77,000	105,000	154,000	182,000	Per Week
High	8-12, 21 35-40	Fri-Sat	17,500	19,500	25,500	32,000	Per Night
		Sun-Thur	7,000	9,000	15,000	18,000	
		Full Week	70,000	84,000	126,000	154,000	Per Week
Value	1-7, 19-20 41-43, 47-50	Fri-Sat	9,500	18,500	22,500	25,500	Per Night
		Sun-Thur	6,000	8,000	12,000	15,000	
		Full Week	49,000	77,000	105,000	126,000	Per Week
Quiet	13-18 44-46	Fri-Sat	8,500	14,000	18,500	22,500	Per Night
		Sun-Thur	5,000	7,000	8,000	12,000	
		Full Week	42,000	63,000	77,000	105,000	Per Week

• Full week stays require check-in and check-out on Friday, Saturday or Sunday. • 3- or 4-night stays in Prime season require check-in or check-out on Friday, Saturday or Sunday. • 1 BR Suite plus 1 BR equals total point value for 2 BR Lockoff.

Teal Landing & Peregrine Townhomes

Season	Weeks	Nights	UNIT TYPE							
			Teal Landing					Peregrine		
			1 BR Suite	1 BR Deluxe	2 BR Deluxe	3 BR Deluxe	4 BR Presidential	1 BR	1 BR Deluxe	
			2 BR Lockoff					2 BR Lockoff		
Prime	22-34 51-52	Fri-Sat	19,500	22,500	33,000	41,500	60,000	21,000	22,500	Per Night
		Sun-Thur	9,000	12,000	20,000	24,000	36,000	10,500	12,000	
		Full Week	84,000	105,000	166,000	203,000	300,000	94,500	105,000	Per Week
High	8-12, 21 35-40	Fri-Sat	18,500	21,000	31,500	35,000	53,000	19,500	21,000	Per Night
		Sun-Thur	8,000	10,500	17,000	21,000	32,000	9,000	10,500	
		Full Week	77,000	94,500	148,000	175,000	266,000	84,000	94,500	Per Week
Value	1-7, 19-20 41-43, 47-50	Fri-Sat	17,500	19,500	25,500	32,000	44,500	18,500	19,500	Per Night
		Sun-Thur	7,000	9,000	15,000	18,000	27,000	8,000	9,000	
		Full Week	70,000	84,000	126,000	154,000	224,000	77,000	84,000	Per Week
Quiet	13-18 44-46	Fri-Sat	13,000	14,250	22,500	25,500	41,500	14,000	14,250	Per Night
		Sun-Thur	6,000	7,500	12,000	15,000	24,000	7,000	7,500	
		Full Week	56,000	66,000	105,000	126,000	203,000	63,000	66,000	Per Week

Teal Landing
 • Full week stays require check-in and check-out on Saturday. • 3- or 4-night stays in Prime season require check-in or check-out on Saturday. • 1 BR Suite plus 1 BR Deluxe equals total point value for 2 BR Lockoff.

Peregrine Townhomes
 • Full week stays require check-in and check-out on Friday. • 3- or 4-night stays in Prime season require check-in or check-out on Friday. • 1 BR plus 1 BR Deluxe equals total point value for 2 BR Lockoff.





Wyndham Vacation Resorts Steamboat Springs

Includes Inventory in CLUB WYNDHAM® Access

Where It's Always "Spring" Time. Whether it's the unique hot springs that dot the area, the world-famous ski slopes nearby or the year-round collection of outdoor activities, Wyndham Vacation Resorts Steamboat Springs will always attract visitors to its perfect corner of the Rocky Mountains in northern Colorado. And Steamboat Springs is the perfect place to call home as you explore this authentic Western town. With natural mountain beauty, unique attractions and historic charm, this is one hideaway you and your family want to discover again and again. When you just want to sit back and relax without venturing beyond the bounds of the resort, you'll find plenty of fun activities to keep you entertained. There are three on-site swimming pools and hot tubs for soaking those tired muscles after a long trip or a day of adventure. The fitness center is perfect for staying in shape on vacation or getting the blood pumping for a fun-filled day. There's also a game room for those lazy days when you just want to play indoors.

Leave the resort and you'll see why Steamboat Springs is known as Ski Town, USA. Ice-skating, snowmobiling or a smile-inducing sleigh ride over the fields of snow are also great ways to experience this mountain playground. As the snow melts, the high country opens up to river rafting, fly-fishing, mountain biking, hiking and more. And of course, there are the local hot springs that give the town its name. Don't forget to stroll downtown and gaze at the historic storefronts that will take you back to the town's Wild West beginnings.

"The resort was ideally located for skiing and close to so many other activities. Everyone on staff and the other guests were so pleasant. The relaxed atmosphere of the town and the resort were truly contagious!" — A Fellow Owner

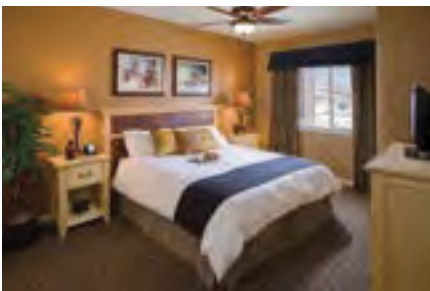

Resort Fast Facts:

- Managed by Wyndham
- VIP Benefits Apply
- RCI® Gold Crown Award
- Wyndham Green Certified

Resort Features:

- 2 Pools (Outdoor)
- Pool (Indoor)
- 3 Hot Tubs (Outdoor)
- Playground
- Fitness Center
- Sauna & Steam Room
- Game Room
- Picnic & Barbecue Area
- Gift Shop
- Movie Rentals
- Business Center

Visit myclubwyndham.com for a complete listing of resort features, activities & recreational facilities plus area activities & attractions. Fees may apply.

Helpful Hints:

- Complimentary underground heated parking garage
- Shuttle to ski areas (seasonal)

900 Pine Grove Circle
Steamboat Springs, CO 80477 | 970-879-2931
Yampa Valley Regional Airport: 27 miles
Denver International Airport: 187 miles

UNIT INFORMATION										
Unit Type	Maximum Occupancy	Kitchen	Washer/Dryer	Beds	Baths	Whirlpool Tub	Balcony/Deck	Special Features	Square Footage	Year Built
1 BR Deluxe	4	Full	Yes	K,QS	1	Yes	Yes	FP,BB	840	2008
2 BR Deluxe	6	Full	Yes	Varies	2	Yes	Yes	FP,BB	1,077-1,140	2008
3 BR Deluxe	8	Full	Yes	K,Q,2D,QS	2	Yes	Yes	FP,BB	1,287	2008
2 BR Presidential	6	Full	Yes	K,2T	2	Yes	Yes	FP,BB	1,358	2009
3 BR Presidential	6	Full	Yes	K,K,2D	3.5	Yes	Yes	FP,L,HT,BB	2,005	2008

Beds: K (king), Q (queen), D (double), T (twin), B (bunk beds), QS (queen sleeper sofa), DS (double sleeper sofa), QM (queen murphy bed), DM (double murphy bed). Special Features: FP (fireplace), L (loft), HT (outdoor hot tub), WF (Wi-Fi/wireless Internet), BB (broadband connection), DU (dial-up connection).

		UNIT TYPE										
Season	Weeks	Nights	1 BR	1 BR Deluxe	2 BR	2 BR Deluxe	3 BR	3 BR Deluxe	2 BR Presidential	3 BR Presidential		
Prime	1-15, 23-41 51-52	Fri-Sat	36,200	38,000	46,300	45,500	52,200	60,000	60,000	80,000	Per Night	
		Sun-Thur	21,600	22,600	27,400	28,000	31,600	36,000	36,000	48,000	Per Night	
		Full Week	180,400	189,000	229,600	231,000	262,400	300,000	300,000	400,000	Per Week	
High	16-22 42-50	Fri-Sat	29,800	32,000	39,400	41,500	45,300	53,000	53,000	65,000	Per Night	
		Sun-Thur	17,600	18,000	23,600	24,000	27,800	32,000	32,000	39,000	Per Night	
		Full Week	147,600	154,000	196,800	203,000	229,600	266,000	266,000	325,000	Per Week	

- Full week stays require check-in and check-out on Friday, Saturday or Sunday. • 3- or 4- night stays in Prime season require check-in or check-out on Friday, Saturday or Sunday.
- Presidential units feature an outdoor hot tub.

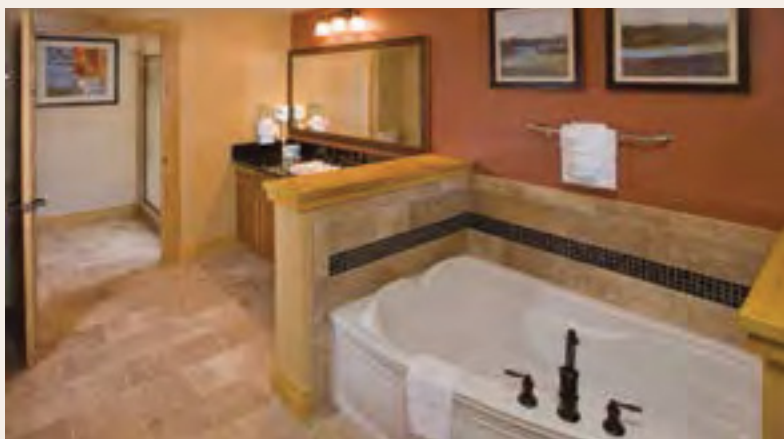

Wyndham Old Town Alexandria

Unique Resort Closest to Metropolitan D.C. Experience a rare blend of Colonial-era tradition and urban excitement when you stay at Wyndham Old Town Alexandria, just 10 minutes from our nation's capital and a mile from the Potomac River. Although owners often are impressed by the elegant feel of this popular resort, it's the prime location that wins their hearts. Not only are you within walking distance of many unique shops and restaurants — you're two minutes from the Metro system that transports you to the world-famous museums, memorials and events at our nation's capital. When you return from modern D.C. to Alexandria, the historical ambiance and quaint streets will make you feel like you've stepped back in time as well. Take some time out from sightseeing to relax and recharge at our fitness center. The kids will enjoy pinball and video games in the game room. Movie Nights, BINGO! and Game Night are hosted in the Mt. Vernon Room. And since the resort is attached to a neighboring hotel, you can dine at their full-service restaurant. Plus, grocery stores, nightclubs and malls are all easily accessible.

Feel your pride swell as you tour the Capitol and White House. Be inspired at the Smithsonian Museums. Georgetown shops are ideal for one-of-a-kind gifts. Walk the same steps as George Washington at his Mount Vernon home. Kids eight and up love the International Spy Museum. Musicians perform for your pleasure on Old Town Alexandria pier. Or dress to the nines for a Kennedy Center performance.

"No place matches Wyndham Old Town Alexandria for hospitality and convenience. The rooms are upscale and the lobby is beautiful and welcoming. Best of all is the staff who greet us like old friends." — A Fellow Owner

Resort Fast Facts:

- Managed by Wyndham
- VIP Benefits Apply
- Accessible Units
- RCI® Gold Crown Award
- Wyndham Green Certified

Resort Features:

- Fitness Center
- Game Room
- Laundry Facilities
- Organized Activities
- Movie Rentals
- Business Center

Visit myclubwyndham.com for a complete listing of resort features, activities & recreational facilities plus area activities & attractions. Fees may apply.

Helpful Hints:

- Parking limited to one vehicle per unit; spaces are tight for larger vehicles (SUVs, trucks and vans)
- Resort is a short walk to the Metro and Amtrak train stations

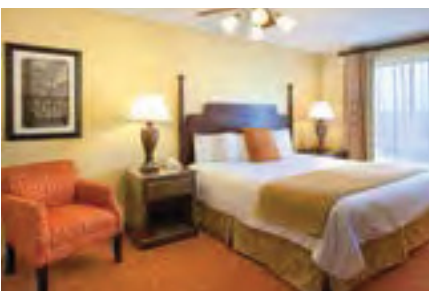

1757 King Street
Alexandria, VA 22314 | 703-837-3400
Ronald Reagan Washington National Airport:
5 miles

UNIT INFORMATION										
Unit Type	Maximum Occupancy	Kitchen	Washer/Dryer	Beds	Baths	Whirlpool Tub	Balcony/Deck	Special Features	Square Footage	Year Built
1 BR	4	Mini	No	K,QS	1	No	Some	WF	612	1999
1 BR Deluxe	4	Full	No	K,QS	1	Some	Some	WF	858	1999
2 BR Deluxe	8	Full	No	K,2D,QS	2	Some	No	WF	1,155	1999
3 BR Presidential	6	Full	No	K,D,D	3	Yes	No	WF	1,470	1999

Beds: K (king), Q (queen), D (double), T (twin), B (bunk beds), QS (queen sleeper sofa), DS (double sleeper sofa), QM (queen murphy bed), DM (double murphy bed). Special Features: FP (fireplace), L (loft), HT (outdoor hot tub), WF (Wi-Fi/wireless Internet), BB (broadband connection), DU (dial-up connection).

Season	Weeks	Nights	UNIT TYPE				
			1 BR	1 BR Deluxe	2 BR Deluxe	3 BR Presidential	
			2 BR Lockoff				
Prime	13-32	Fri-Sat	32,000	41,000	45,500	65,000	Per Night
		Sun-Thur	18,000	20,000	28,000	34,000	Per Night
		Full Week	154,000	182,000	231,000	300,000	Per Week
High	5-12, 33-47 51-52	Fri-Sat	25,500	32,000	41,500	63,000	Per Night
		Sun-Thur	15,000	18,000	24,000	32,000	Per Night
		Full Week	126,000	154,000	203,000	286,000	Per Week
Value	3-4 48-50	Fri-Sat	21,000	25,500	35,500	45,500	Per Night
		Sun-Thur	10,500	15,000	21,500	28,000	Per Night
		Full Week	94,500	126,000	178,500	231,000	Per Week
Quiet	1-2	Fri-Sat	18,500	22,500	32,000	41,500	Per Night
		Sun-Thur	8,000	12,000	18,000	24,000	Per Night
		Full Week	77,000	105,000	154,000	203,000	Per Week

• Full week stays require check-in and check-out on Friday, Saturday or Sunday. • 3- or 4-night stays in Prime season require check-in or check-out on Friday, Saturday or Sunday. • 1 BR plus 1 BR Deluxe equals total point value for 2 BR Lockoff.





Wyndham Vacation Resorts at National Harbor

Includes Presidential Reserve Suites® | Includes Inventory in CLUB WYNDHAM® Access

Treasured Past, Trendsetting Present. Just minutes from Washington, D.C., along the banks of the Potomac, is an innovative city complex called National Harbor. Combining all the best ideas from America's greatest cities, it's an exciting, self-contained area with everything you and your family could ask for in a vacation destination. With Wyndham Vacation Resorts at National Harbor, you can settle in and enjoy the neighborhood or use the resort as a springboard for experiencing the best of our nation's capital. You will discover quickly that you don't need to leave the resort to find the kinds of activities and services that will make your stay enjoyable. Spend the day enjoying the indoor and outdoor swimming pools, including a wading pool for children. There are also two hot tubs perfect for soothing your muscles after a long day exploring the nation's capital. With state-of-the-art exercise equipment on site, you'll be able to maintain your workout regimen without any obstacles.

National Harbor itself features a wide assortment of fine dining and shopping choices, as well as nightly entertainment along the river. But with Old Town Alexandria and Washington, D.C., just a water taxi ride away, you'll also be able to explore the world-famous Smithsonian Museums, the Capitol, the White House, the Washington Monument and the Lincoln Memorial. For an upscale evening of fine music, get tickets for a performance at the Kennedy Center. With a variety of fun activities for all ages, a trip to National Harbor is one you and your family will talk about for years to come.

"All staff was accommodating and very helpful. The amenities were wonderful. The resort is in an absolutely perfect location for everything." — A Fellow Owner

Resort Fast Facts:

- Managed by Wyndham
- VIP Benefits Apply
- Accessible Units
- RCI® Gold Crown Award
- Wyndham Green Certified

Resort Features:

- Pool (Outdoor)
- Pool (Indoor)
- Hot Tub (Outdoor)
- Hot Tub (Indoor)
- Fitness Center
- Game Room
- Organized Activities
- Movie Rentals
- Business Center

Visit myclubwyndham.com for a complete listing of resort features, activities & recreational facilities plus area activities & attractions. Fees may apply.

Helpful Hints:

- Self-parking at St. George parking garage adjacent to the resort (fee)
- Bellhop service provided upon arrival to assist in unloading vehicles
- Grocery delivery service available (minimum purchase required)
- Complimentary shuttle service to Washington, D.C.; limited capacity, schedule subject to change without notice

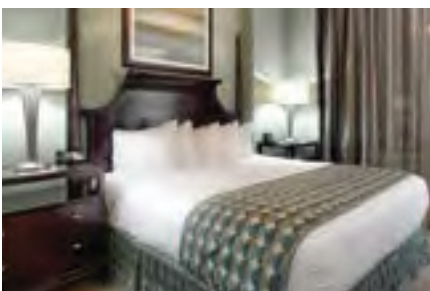

250 Mariner Passage
National Harbor, MD 20745 | 301-265-4200
Ronald Reagan Washington National Airport:
10 miles

UNIT INFORMATION										
Unit Type	Maximum Occupancy	Kitchen	Washer/Dryer	Beds	Baths	Whirlpool Tub	Balcony/Deck	Special Features	Square Footage	Year Built
1 BR Deluxe	4	Full	No	K, QS	1	Yes	Some	WF	723-734	2009
2 BR Deluxe	8	Full	No	K, 2DB, QS	2	Yes	Some	WF	1,052-1,108	2009
3 BR Deluxe	10	Full	No	K, 2DB, K, QS	2	Yes	Some	WF	1,296	2009
2 BR Presidential	6	Full	Yes	K, 2DB	2	Yes	Yes	WF	1,312-1,462	2009
3 BR Presidential	8	Full	Yes	K, 2DB, K	2.75	Yes	Yes	WF	1,703	2009
4 BR Presidential	12	Full	Yes	K, K, 2DB, 2DB	3.75	Yes-2	Yes	WF	2,088-2,100	2009

Beds: K (king), Q (queen), D (double), T (twin), B (bunk beds), QS (queen sleeper sofa), DS (double sleeper sofa), QM (queen murphy bed), DM (double murphy bed). Special Features: FP (fireplace), L (loft), HT (outdoor hot tub), WF (Wi-Fi/wireless Internet), BB (broadband connection), DU (dial-up connection).

Season	Weeks	Nights	UNIT TYPE									
			1 BR Deluxe	1 BR Deluxe w/ Balcony	2 BR Deluxe	2 BR Deluxe w/ Balcony	3 BR Deluxe	3 BR Deluxe w/ Balcony	2 BR Pres.	3 BR Pres.	4 BR Pres.	
Prime	8, 10-19 21-25, 30 37-45, 52	Fri-Sat	38,000	41,500	50,000	55,000	61,500	70,000	80,000	97,500	135,000	Per Night
		Sun-Thur	22,600	24,000	30,000	33,000	37,000	42,000	48,000	61,000	86,000	Per Night
		Full Week	189,000	203,000	250,000	275,000	308,000	350,000	400,000	500,000	700,000	Per Week
High	1, 20 26-29, 31-35 46-49, 51	Fri-Sat	35,000	38,000	44,500	50,000	55,000	65,000	61,500	77,500	127,500	Per Night
		Sun-Thur	21,000	22,600	27,000	30,000	33,000	39,000	37,000	46,000	79,000	Per Night
		Full Week	175,000	189,000	224,000	250,000	275,000	325,000	308,000	385,000	650,000	Per Week
Value	2-7, 9 36, 50	Fri-Sat	25,500	35,000	38,000	44,500	53,000	61,500	55,000	70,000	97,500	Per Night
		Sun-Thur	15,000	21,000	22,600	27,000	32,000	37,000	33,000	42,000	61,000	Per Night
		Full Week	126,000	175,000	189,000	224,000	266,000	308,000	275,000	350,000	500,000	Per Week

• Full week stays require check-in and check-out on Friday, Saturday or Sunday. • 3- or 4-night stays in Prime season require check-in or check-out on Friday, Saturday or Sunday.





Wyndham Ocean Walk

Beachside Sun and Daytona Fun. When you stay at Wyndham Ocean Walk, located on a beautiful pedestrian-only beach and a part of the 80,000-square-foot Ocean Walk Village complex, it's like two vacations in one. You and your family will love the beachside retreat that's within walking distance of the most popular entertainment choices and activities Daytona has to offer. You're just an elevator ride away from the three-level entertainment complex Ocean Walk Shoppes, which features well-known restaurants, a movie theater and specialty shops. Besides four pools that include shallow and deep models — one even has a water flume slide — there's a lazy river and children's pool; kid's Interactive Aquatic Center with jungle gym; a robust Activities Department packed with kid-themed fun; Kid's Club play gym; arts and crafts; an arcade with air hockey tables, pool table and other games; and nine holes of indoor mini golf. Grown-ups get to play, too: live music and karaoke at two resort bars including Turtle's Nest pool bar and grill; cooking classes; fitness classes; and computer room for those needing to check email.

The fun continues a few blocks away at the famous Daytona Beach Boardwalk and Main Street Pier — and across town at Daytona International Speedway. Ponce Inlet Lighthouse & Museum and Casements Center, a Rockefeller home, are historical treats. Drive 30 minutes to quaint New Smyrna, voted a Top 100 U.S. Artist Community, or an hour to Mount Dora, known nationally for its excellent antique shopping and arts festival. Orlando's many theme parks are also just an hour away. If you're looking for family-friendly fun in the sun, look no further.

“The staff were incredibly helpful and gracious: front desk, security, concierge, chef and all those providing service were genuinely concerned and focused on our needs and safety. My family and I will never forget our idyllic stay at Wyndham Ocean Walk Resort.” — A Fellow Owner

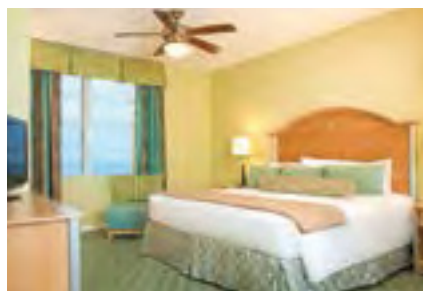

Resort Fast Facts:

- Managed by Wyndham
- VIP Benefits Apply
- Accessible Units
- Wyndham Green Certified

Resort Features:

- 2 Pools (Outdoor)
- 2 Pools (Indoor)
- Lazy River & Water Slide
- 3 Hot Tubs (Outdoor)
- Beach
- Fitness Center
- Game Room
- Organized Activities
- Restaurant & Snack Bar
- Convenience Store
- Indoor Miniature Golf

Visit myclubwyndham.com for a complete listing of resort features, activities & recreational facilities plus area activities & attractions. Fees may apply.

Helpful Hints:

- Parking for one vehicle per unit in resort garages; additional parking across the street at Ocean Walk Village Garage (connects to resort via overhead covered walkway; fee)
- All 1 bedroom suites provide a hallway view

300 North Atlantic Avenue
Daytona Beach, FL 32118 | 386-323-4800
Daytona Beach International Airport: 5 miles

UNIT INFORMATION										
Unit Type	Maximum Occupancy	Kitchen	Washer/Dryer	Beds	Baths	Whirlpool Tub	Balcony/Deck	Special Features	Square Footage	Year Built
1 BR	4	Mini	Yes	K, QS	1	Yes	Yes	WF (fee)	Varies	2001/04
1 BR Suite	4	Mini	Yes	K, QS	1	No	No	WF (fee)	579	2001
1 BR Deluxe	4	Full	Yes	K, QS	1	Yes	Yes	WF (fee)	Varies	2001/04
2 BR Deluxe	8	Full	Yes	K, 2D, QS	2	Yes	Yes	WF (fee)	1,237-1,827	2001/04
3 BR Deluxe	10	Full	Yes	K, K, 2D, QS	2	Yes	Yes	WF (fee)	1,455	2004
4 BR Presidential	14	Full	Yes	K, K, 2D, 2D, QS	4	Yes	Yes	WF (fee)	2,570	2004

Beds: K (king), Q (queen), D (double), T (twin), B (bunk beds), QS (queen sleeper sofa), DS (double sleeper sofa), QM (queen murphy bed), DM (double murphy bed). Special Features: FP (fireplace), L (loft), HT (outdoor hot tub), WF (Wi-Fi/wireless Internet), BB (broadband connection), DU (dial-up connection).

Season	Weeks	Nights	UNIT TYPE							
			1 BR Suite	1 BR Deluxe	1 BR	1 BR Deluxe	2 BR Deluxe	3 BR Deluxe	4 BR Presidential	
			2 BR Lockoff		2 BR Deluxe Lockoff					
Prime	7-17 22-35	Fri-Sat	22,500	27,500	25,500	27,500	41,500	53,000	80,000	Per Night
		Sun-Thur	12,000	17,000	15,000	17,000	24,000	32,000	48,000	
		Full Week	105,000	140,000	126,000	140,000	203,000	266,000	400,000	Per Week
High	1, 5-6, 18-21 36-39, 44 48, 52	Fri-Sat	19,500	23,500	22,500	23,500	35,500	45,500	64,500	Per Night
		Sun-Thur	9,000	13,000	12,000	13,000	21,500	28,000	39,000	
		Full Week	84,000	112,000	105,000	112,000	178,500	231,000	324,000	Per Week
Value	2-4, 40-43 45-47, 49-51	Fri-Sat	18,500	22,500	21,000	22,500	32,000	38,000	45,500	Per Night
		Sun-Thur	8,000	12,000	10,500	12,000	18,000	22,600	28,000	
		Full Week	77,000	105,000	94,500	105,000	154,000	189,000	231,000	Per Week

• Full week stays require check-in and check-out on Friday, Saturday or Sunday. • 3- or 4-night stays in Prime season require check-in and check-out on Friday, Saturday or Sunday. • 1 BR Suite plus 1 BR Deluxe equals total point value for 2 BR Lockoff. 1 BR plus 1 BR Deluxe equals 2 BR Deluxe Lock-off.





Bay Club

Pampered Destin Pleasures. If you relish a beach vacation filled with upscale resort perks, reserve your spot at Bay Club, located six miles east of Destin. Since this property is part of the Sandestin Golf and Beach Resort complex, you enjoy full access to one of Florida's premier golf resorts, along with impressive tennis facilities, charter fishing fun and a whole lot more. All this and you're just minutes away from Destin's beaches, too. From the complimentary seasonal tram service that runs each day to the huge array of sports, leisure and dining choices, the resort includes many conveniences to make your stay extra-satisfying. In summer, you'll find lots of families enjoying the many pool areas, outdoor concerts, events and organized activities, especially for little ones. In fall and winter, you'll find a quiet charm that's especially appealing for romantic getaways. No matter when you visit, there's always a delightful list of pleasures to pursue. If you enjoy boating or fishing, check out the full-service marina with boat rentals and organized excursions. If you're feeling energetic, skip the tram and try an invigorating stroll or bike ride instead: both bicycle and walking paths take you to all property amenities. With more than 30 different restaurants right on site, your appetite will always be satisfied.

Florida's Gulfarium has been delighting guests since 1955 with shows, attractions and events that celebrate the wonders of the deep blue sea. Test your sandcastle-building skills on Destin's sugar-sand beaches, just a short drive away. Destin Harbor is a one-stop paradise — from fishing and boating to dinner cruises, boardwalk, shopping and live entertainment. This area is an outdoor festival draw all year long, with seafood fests, art festivals, sailing regattas and more.

"The resort and grounds are beautiful, peaceful, and provide a warm welcoming environment." — Resort Manager



Resort Fast Facts:

- Very Limited Number of Accommodations

Resort Features:

- 4 Pools (Outdoor)
- 4 Golf Courses
- 18 Tennis Courts
- Lakes
- Boating & Marina
- Fishing
- Fitness Center
- Organized Activities
- Restaurants
- Laundry Facilities

Visit myclubwynndham.com for a complete listing of resort features, activities & recreational facilities plus area activities & attractions. Fees may apply.

Helpful Hints:

- Seasonal complimentary tram service to the beach and Baytowne Wharf
- No parking for recreational vehicles, motorcycles, trailers or golf carts on site; secure parking available 2 miles from resort (fee)

120 Sandestin Boulevard North
 Miramar Beach, FL 32550 | 850-837-8866
 Northwest Florida Regional Airport: 22 miles

UNIT INFORMATION										
Unit Type	Maximum Occupancy	Kitchen	Washer/Dryer	Beds	Baths	Whirlpool Tub	Balcony/Deck	Special Features	Square Footage	Year Built
Studio	4	Mini	No	Q, QS	1	No	No	WF	319	1982
1 BR	4	Full	No	K, QS	1 or 1.5	Some	Yes	WF	600-638	1982
2 BR Suite	6	Full	No	K, 2T, QS	1	No	No	WF	676	1982
2 BR	6	Full	No	Q, 2T, QS	2	Yes	Yes	WF	924	1982

Beds: K (king), Q (queen), D (double), T (twin), B (bunk beds), QS (queen sleeper sofa), DS (double sleeper sofa), QM (queen murphy bed), DM (double murphy bed).
 Special Features: FP (fireplace), L (loft), HT (outdoor hot tub), WF (Wi-Fi/wireless Internet), BB (broadband connection), DU (dial-up connection).

Season	Weeks	Nights	UNIT TYPE				
			Studio	1 BR	2 BR Suite	2 BR	
Prime	18-36	Fri-Sat	18,500	23,500	32,000	34,000	Per Night
		Sun-Thur	8,000	13,000	18,000	20,000	
		Full Week	77,000	112,000	154,000	168,000	Per Week
High	12-17 37-46	Fri-Sat	17,500	22,500	27,500	32,000	Per Night
		Sun-Thur	7,000	12,000	17,000	18,000	
		Full Week	70,000	105,000	140,000	154,000	Per Week
Value	9-11 47-52	Fri-Sat	14,000	21,000	25,500	27,500	Per Night
		Sun-Thur	7,000	10,500	15,000	17,000	
		Full Week	63,000	94,500	126,000	140,000	Per Week
Quiet	1-8	Fri-Sat	13,000	19,500	23,500	25,500	Per Night
		Sun-Thur	6,000	9,000	13,000	15,000	
		Full Week	56,000	84,000	112,000	126,000	Per Week

• Full week stays require check-in and check-out on Saturday. • 3- or 4-night stays in Prime season require check-in or check-out on Saturday.





Wyndham Bay Club II

Includes Inventory in CLUB WYNDHAM® Access

2,400 Acres of Recreation Fun. Located just eight miles east of Destin and inside the spacious Sandestin Golf and Beach Resort, you'll find Wyndham Bay Club II. Enjoy access to the huge array of upscale resort pleasures, including championship-level golf, world-class tennis facilities, health club, charter fishing bookings and much more. There's truly something for every taste here. Summer is especially fun for families, with kid-friendly events like Euro Bungy, putt-putt, Kid Zone activities, beach parties and free concerts. After your golf or tennis match, try a spa treatment or a shopping excursion at the resort's specialty boutiques. Sailing and fishing enthusiasts will love the full-service marina. And the delightful choices continue when it comes to meal time: more than 30 restaurants are here for your dining pleasure — all within easy walking distance or a tram ride away. In fact, owners often mention the complimentary tram service as one of the treats that made their Wyndham Bay Club II stay so relaxing and hassle-free. Just climb aboard to travel anywhere on the spacious grounds. If you're feeling more energetic, walking and bicycle paths also take you to all resort amenities.

Splash and play at Destin beaches just a short drive away. Destin Harbor is a water lover's paradise: fishing boats, charter boats, party boats, sailboat cruises, Jet Ski rentals, snorkeling cruises and dinner cruises. From 600-pound gray seals to two-ounce clownfish, Florida's Gulfarium on Okaloosa Island has it all, including popular dolphin encounters. Explore winding paths and depths at Florida's only limestone caverns with a 45-minute Florida Caverns State Park guided tour offered daily.

"Wyndham Bay Club II is one of the nicest resorts I have visited. I enjoy the beauty and quietness of the resort. There is a lot to see and do in the area. The staff is friendly and helpful." — A Fellow Owner



Resort Fast Facts:

- Managed by Wyndham
- VIP Benefits Apply
- RCI® Gold Crown Award
- Wyndham Green Certified

Resort Features:

- 4 Pools (Outdoor)
- 4 Golf Courses
- 18 Tennis Courts
- Fitness Center
- Organized Activities
- Lakes
- Boating & Marina
- Fishing
- Restaurants
- Laundry Facilities

Visit myclubwyndham.com for a complete listing of resort features, activities & recreational facilities plus area activities & attractions. Fees may apply.

Helpful Hints:

- Seasonal complimentary tram service to the beach and Baytowne Wharf
- No parking for recreational vehicles, motorcycles, trailers or golf carts on site; secure parking available 2 miles from resort (fee)

119 Sandestin Boulevard North
Miramar Beach, FL 32550 | 850-269-1078
Northwest Florida Regional Airport: 22 miles

UNIT INFORMATION										
Unit Type	Maximum Occupancy	Kitchen	Washer/Dryer	Beds	Baths	Whirlpool Tub	Balcony/Deck	Special Features	Square Footage	Year Built
2 BR Deluxe	8	Full	Yes	K,2D,QS	2	Yes	Yes	WF	1,215	2003

Beds: K (king), Q (queen), D (double), T (twin), B (bunk beds), QS (queen sleeper sofa), DS (double sleeper sofa), QM (queen murphy bed), DM (double murphy bed).
 Special Features: FP (fireplace), L (loft), HT (outdoor hot tub), WF (Wi-Fi/wireless Internet), BB (broadband connection), DU (dial-up connection).

		UNIT TYPE		
Season	Weeks	Nights	2 BR Deluxe	
Prime	18-36	Fri-Sat	35,000	Per Night
		Sun-Thur	21,000	
		Full Week	175,000	Per Week
High	12-17 37-46	Fri-Sat	34,000	Per Night
		Sun-Thur	20,000	
		Full Week	168,000	Per Week
Value	9-11 47-52	Fri-Sat	31,500	Per Night
		Sun-Thur	17,000	
		Full Week	148,000	Per Week
Quiet	1-8	Fri-Sat	27,500	Per Night
		Sun-Thur	16,000	
		Full Week	135,000	Per Week

• Full week stays require check-in and check-out on Saturday. • 3- or 4-night stays in Prime season require check-in or check-out on Saturday.





Wyndham Beach Street Cottages

Includes Inventory in CLUB WYNDHAM® Access

Intimate Beach Setting. You'll find charming Wyndham Beach Street Cottages located directly across from the beach on Scenic Gulf Drive. If you prefer your beach vacations with a quiet, small-town touch, you'll appreciate this resort's peaceful, intimate feel. Guests especially appreciate our welcoming staff and the secure, "small town" warmth they feel at this resort. Family-gearred fun includes activities like movies, ice cream treats, crafts and outdoor games all generations can enjoy together. For little ones through teens, outside activities and crafts are held at Beach Street Cottages in the morning; in the afternoon there are contests and other activities at nearby Wyndham Vacation Resorts at Majestic Sun, which is open to all Beach Street guests. Adults will enjoy events such as BINGO!, watercolor painting lessons, Murder Mystery Dinner and the Destin History Tour. Early-bird exercisers often like meeting fellow owners at our Early Risers Walk/Jog. For parents or grandparents wanting a special evening to themselves, the resort's weekly Beach Buddies Night Out program is a wonderful choice for kids ages 5-12.

Spend an inspiring day at the Museum of Naval Aviation viewing aircraft and armaments; ride a motion-based flight simulator and see the IMAX film "Magic of Flight." Historic Fort Barrancas and Pensacola Lighthouse are also nearby. Antique shopping, arts/crafts bazaars and evening entertainment are all close at hand. Kids can enjoy go karts, water park fun and dolphin cruises. Teens tend to like the bungee jumping, jet ski and scooter rentals, billiards and bowling. Satisfy your appetite for classic New Orleans-style cuisine and casual seafood, both within a very short walking distance.

"If you like a small, quiet resort that is beautifully decorated and maintained inside and out, Wyndham Beach Street Cottages is a lovely place to stay." — A Fellow Owner



Resort Fast Facts:

- Managed by Wyndham
- VIP Benefits Apply
- Accessible Units
- RCI® Gold Crown Award
- Wyndham Green Certified

Resort Features:

- Pool (Outdoor)
- Organized Activities
- Laundry Facilities
- Barbecue Area
- Beach Access
- Movie Rentals

Visit myclubwyndham.com for a complete listing of resort features, activities & recreational facilities plus area activities & attractions. Fees may apply.

Helpful Hints:

- Fitness and activity rooms at Wyndham Vacation Resorts at Majestic Sun, approximately 2 miles from resort
- No elevators

2974 Scenic Gulf Drive
Destin, FL 32550 | 850-269-3056
Northwest Florida Regional Airport: 20 miles

UNIT INFORMATION										
Unit Type	Maximum Occupancy	Kitchen	Washer/Dryer	Beds	Baths	Whirlpool Tub	Balcony/Deck	Special Features	Square Footage	Year Built
Studio	2	Mini	No	Q,QS	1	No	Yes	WF	538	1996
1 BR	4	Mini	No	Q,QS,B	1	No	Yes	WF	625	1996
1 BR Plus	6	Full	Yes	Q,QS,B	1.5	No	Yes	FP,WF	950	1996

Beds: K (king), Q (queen), D (double), T (twin), B (bunk beds), QS (queen sleeper sofa), DS (double sleeper sofa), QM (queen murphy bed), DM (double murphy bed).
 Special Features: FP (fireplace), L (loft), HT (outdoor hot tub), WF (Wi-Fi/wireless Internet), BB (broadband connection), DU (dial-up connection).

		UNIT TYPE					
Season	Weeks	Nights	Studio	1 BR	1 BR Plus		
Prime	7-13 18-39	Fri-Sat	23,500	32,000	35,000	Per Night	
		Sun-Thur	13,000	18,000	21,000		
		Full Week	112,000	154,000	175,000	Per Week	
High	1, 14-17 40-46, 52	Fri-Sat	22,500	27,500	32,000	Per Night	
		Sun-Thur	12,000	17,000	18,000		
		Full Week	105,000	140,000	154,000	Per Week	
Value	47-51	Fri-Sat	21,000	23,500	25,500	Per Night	
		Sun-Thur	10,500	13,000	15,000		
		Full Week	94,500	112,000	126,000	Per Week	
Quiet	2-6	Fri-Sat	19,500	22,500	23,500	Per Night	
		Sun-Thur	9,000	12,000	13,000		
		Full Week	84,000	105,000	112,000	Per Week	

• Full week stays require check-in and check-out on Friday or Saturday. • 3- or 4-night stays in Prime season require check-in or check-out on Friday or Saturday.





Wyndham Vacation Resorts at Majestic Sun Includes Inventory in CLUB WYNDHAM® Access

Beach and Golf Fun in One. Directly across the street from the snow-white sandy beach is Wyndham Vacation Resorts at Majestic Sun — a resort that blends the personal warmth of a small beachside town with the upscale amenities of a large resort. If you love golf, you'll relish a day on these lush links. Non-golfers will also find lots to do, from lounging at five outdoor pools, some with hot tubs, to more energetic fitness programs and activities. With on-site massage services, crafts, games, movies and fun events, you won't have to step foot off resort grounds for entertainment. Within a short walk or drive, you'll find an abundance of casual-dining and seafood restaurants, all with a local flavor. Adults who long for a bit of R&R on their own should check out the weekly Beach Buddies program. It's designed especially to entertain your little vacationers aged 5-12. While they munch pizza and play, you can savor a complimentary wine tasting, play a few hands of Texas Hold 'Em, or just stroll together beneath moonlit tropical skies.

Since Destin is known as "The World's Luckiest Fishing Village," this is the spot to try your luck. A dolphin or sunset cruise is always a memorable treat. And you won't have to go far for the freshest and largest variety of seafood on the Gulf of Mexico. Kids of all ages will enjoy Big Kahuna's — this combination water park and amusement park has an arcade, roller coaster, miniature golf and 40+ water attractions including the "biggest man-made waterfall in the world." The Indian Mound Museum showcases America's largest collection of Southeastern Indian ceramic artifacts. Shoppers will find bargains galore at Silver Sands Factory Outlet Mall and Destin Commons.

"Wyndham played a HUGE part to make our daughter's 'dream wedding' possible. Thank you Majestic Sun for wonderful, thoughtful and caring employees!"
— A Fellow Owner

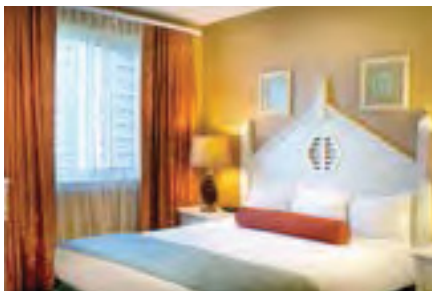

Resort Fast Facts:

- Managed by Wyndham
- VIP Benefits Apply
- Accessible Units
- RCI® Gold Crown Award
- Wyndham Green Certified

Resort Features:

- 4 Pools (Outdoor)
- Pool (Indoor/Outdoor)
- 2 Hot Tubs (Outdoor)
- Beach Access
- Golf Course
- 8 Tennis Courts
- Fitness Center
- Organized Activities
- Activity Center
- Bicycle Rentals
- Movie Rentals
- Business Center

Visit myclubwyndham.com for a complete listing of resort features, activities & recreational facilities plus area activities & attractions. Fees may apply.

Helpful Hints:

- Car recommended for golf course, tennis courts, alternate pools and other amenities not owned or managed by Wyndham
- No on-site parking for oversized vehicles or boat trailers
- Only Deluxe units offer ocean views

77 Seascape Drive
Destin, FL 32550 | 850-269-3000
Northwest Florida Regional Airport: 15 miles

UNIT INFORMATION										
Unit Type	Maximum Occupancy	Kitchen	Washer/Dryer	Beds	Baths	Whirlpool Tub	Balcony/Deck	Special Features	Square Footage	Year Built
1 BR Suite	4	Mini	Yes	K, QS	1	No	No	WF	566	2000
1 BR Deluxe	4	Full	Yes	K, QS	1	Yes	Yes	WF	852-914	2000
2 BR Deluxe	8	Full	Yes	K, 2D, QS	2	Yes	Yes	WF	1,143	2000
4 BR Presidential	12	Full	Yes	K, K, 2D, 2D	4	Yes	Yes	WF	2,286	2000

Beds: K (king), Q (queen), D (double), T (twin), B (bunk beds), QS (queen sleeper sofa), DS (double sleeper sofa), QM (queen murphy bed), DM (double murphy bed). Special Features: FP (fireplace), L (loft), HT (outdoor hot tub), WF (Wi-Fi/wireless Internet), BB (broadband connection), DU (dial-up connection).

Season	Weeks	Nights	UNIT TYPE				
			1 BR Suite	1 BR Deluxe	2 BR Deluxe	4 BR Presidential	
Prime	18-36	Fri-Sat	23,500	27,500	38,000	80,000	Per Night
		Sun-Thur	13,000	17,000	22,600	48,000	
		Full Week	112,000	140,000	189,000	400,000	Per Week
High	12-17 37-46	Fri-Sat	22,500	25,500	35,000	64,500	Per Night
		Sun-Thur	12,000	15,000	21,000	39,000	
		Full Week	105,000	126,000	175,000	324,000	Per Week
Value	9-11 47-52	Fri-Sat	21,000	23,500	32,000	45,500	Per Night
		Sun-Thur	10,500	13,000	18,000	28,000	
		Full Week	94,500	112,000	154,000	231,000	Per Week
Quiet	1-8	Fri-Sat	19,500	22,500	27,500	38,000	Per Night
		Sun-Thur	9,000	12,000	17,000	23,000	
		Full Week	84,000	105,000	140,000	191,000	Per Week

• Full week stays require check-in and check-out on Friday, Saturday or Sunday. • 3- or 4-night stays in Prime season require check-in or check-out on Friday, Saturday or Sunday. • 1 BR Suite plus 1 BR Deluxe equals total point value for 2 BR Lockoff.





Wyndham Vacation Resorts Emerald Grande™ at Destin Includes Presidential Reserve Suites® | Includes Inventory in CLUB WYNDHAM® Access

Luxurious Elegance. Wyndham Vacation Resorts Emerald Grande™ at Destin is located at the foot of Marler Bridge, just four miles west of the Mid-Bay Bridge. Spectacular views of the Destin Harbor, East Pass, Destin Bridge, Crab Island and the Gulf of Mexico make this resort one of the most desirable locations on the Emerald Coast. With top-notch service and amenities, you'll want to return again and again to this resort. Exquisite interiors, spacious balconies, stainless steel appliances, Italian marble floors and whirlpool tubs are just a few of the surprises in your unit. Take in the sun, gulf breezes and breathtaking views at the multi-level Grande Vista Pool Deck, which features a beach entry outdoor pool, heated/cooled indoor pool, children's playground, multiple bars and hot tubs. Get a soothing spa treatment at the Spa at Emerald Grande, or visit the sauna and the state-of-the-art fitness center. The seasonal supervised kid's club is a bonus, plus there's a play area for little ones and an arcade for the teens. Everyone will enjoy the complimentary shuttle boat that takes you to a secluded beach with comfortable beach chairs and umbrellas.

Emerald Grande's HarborWalk Village offers activities and entertainment to please everyone in your family. For anyone who enjoys the water, you're in your element — from water sports, boat, pontoon and ski rentals to world-class fishing, romantic sunset sails and dolphin cruises. Discover waterfront shopping, clubs and nightlife, weekly fireworks, seasonal festivals, live entertainment, and an array of restaurants to satisfy everyone's taste, all within walking distance of your unit. And, don't forget Regatta Bay Golf and Country Club, a true escape into golfer's paradise nestled among breathtaking nature preserves along the Choctawhatchee Bay.

“Just an elevator ride down to the Harbor Walk Village and you'll be overwhelmed by the number of activities, restaurants and trendy shops. No need to ever move the car.” — A Fellow Owner



Resort Fast Facts:

- Managed by Wyndham
- VIP Benefits Apply
- Accessible Units
- RCI® Gold Crown Award
- Wyndham Green Certified

Resort Features:

- Pool (Outdoor)
- Pool (Indoor)
- 2 Hot Tubs (Outdoor)
- Beach Access
- Fitness Center
- Playground
- Day Spa
- Sauna
- Organized Activities
- Game Room
- Gift Shop
- Pool Bars

Visit myclubwyndham.com for a complete listing of resort features, activities & recreational facilities plus area activities & attractions. Fees may apply.

Helpful Hints:

- 3rd bedroom in some units is a small room with bunk beds
- Shuttle service between resort and Northwest Florida Regional & Destin airports; contact resort 48 hours prior to arrival

10 Harbor Boulevard
Destin, FL 32541 | 850-337-8100
Northwest Florida Regional Airport: 15 miles

UNIT INFORMATION										
Unit Type	Maximum Occupancy	Kitchen	Washer/Dryer	Beds	Baths	Whirlpool Tub	Balcony/Deck	Special Features	Square Footage	Year Built
1 BR Deluxe	6	Full	Yes	K,B,QS	2	No	Yes	WF	965	2007
3 BR Deluxe Pool View	8	Full	Yes	K,K,B,QS	2	No	Yes	WF	1,452	2007
3 BR Plus	8	Full	Yes	K,Q,Q,QS	3	No	Yes	WF	1,799	2007
3 BR Presidential	8	Full	Yes	K,Q,2B	3	No	Yes	WF	1,614	2007
3 BR Plus Presidential	8	Full	Yes	K,Q,2B	3	No	Yes	WF	1,507	2007

Beds: K (king), Q (queen), D (double), T (twin), B (bunk beds), QS (queen sleeper sofa), DS (double sleeper sofa), QM (queen murphy bed), DM (double murphy bed).
 Special Features: FP (fireplace), L (loft), HT (outdoor hot tub), WF (Wi-Fi/wireless Internet), BB (broadband connection), DU (dial-up connection).

Emerald Grande East

Season	Weeks	Nights	UNIT TYPE					
			1 BR Deluxe	3 BR Deluxe Pool View	3 BR Plus	3 BR Plus		
						Bay View	Harbor View	
Prime	20-35	Fri-Sat	50,000	90,000	100,000	110,000	110,000	Per Night
		Sun-Thur	30,000	54,000	60,000	66,000	66,000	
		Full Week	250,000	450,000	500,000	550,000	550,000	Per Week
High	12-19 36-43	Fri-Sat	41,500	75,000	85,000	95,000	95,000	Per Night
		Sun-Thur	24,000	45,000	51,000	57,000	57,000	
		Full Week	203,000	375,000	425,000	475,000	475,000	Per Week
Value	5-11 44-52	Fri-Sat	38,000	65,000	70,000	75,000	75,000	Per Night
		Sun-Thur	22,600	39,000	42,000	45,000	45,000	
		Full Week	189,000	325,000	350,000	375,000	375,000	Per Week

• Full week stays require check-in and check-out on Friday. • 3- or 4-night stays in Prime season require check-in or check-out on Friday.

Captain's Court

Season	Weeks	Nights	UNIT TYPE		
			3 BR Presidential	3 BR Plus Presidential	
Prime	20-35	Fri-Sat	120,000	125,000	Per Night
		Sun-Thur	72,000	75,000	
		Full Week	600,000	625,000	Per Week
High	12-19 36-43	Fri-Sat	105,000	110,000	Per Night
		Sun-Thur	63,000	66,000	
		Full Week	525,000	550,000	Per Week
Value	5-11 44-52	Fri-Sat	85,000	90,000	Per Night
		Sun-Thur	51,000	54,000	
		Full Week	425,000	450,000	Per Week
Quiet	1-4	Fri-Sat	55,000	60,000	Per Night
		Sun-Thur	33,000	36,000	
		Full Week	275,000	300,000	Per Week

• Full week stays require check-in and check-out on Friday or Sunday. • 3- or 4-night stays in Prime season require check-in or check-out on Friday or Sunday.

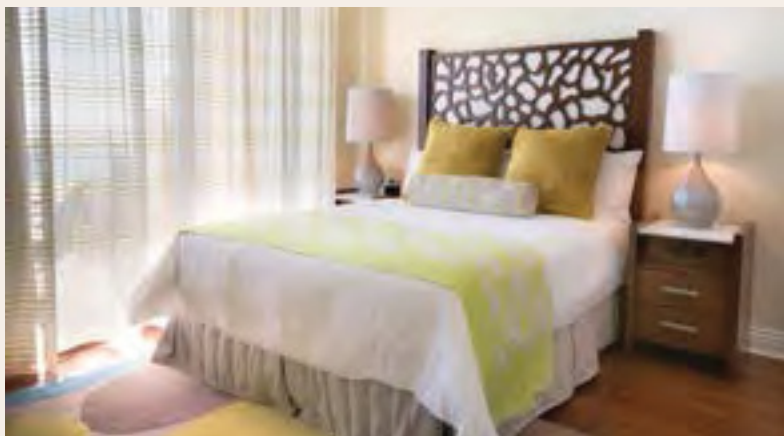



Wyndham Palm-Aire
Includes Inventory in CLUB WYNDHAM® Access

A Tropical Golf and Spa Treasure. Wyndham Palm-Aire, located just 15 minutes from the Fort Lauderdale airport, is a tropical haven for owners who enjoy spacious units, celebrity-quality spa indulgences and long, leisurely days spent out on sunny links. Our owners often praise the extra roominess of these beautifully decorated units and the country-club style amenities. During spring/summer, you'll see every generation here — children, parents and grandparents — all enjoying a great mix of fun. Many couples enjoy Palm-Aire as a romantic fall/winter retreat. Everyone loves the full-service spa and salon. Our experienced, friendly staff will pamper you with Swedish massages, Reiki, neuromuscular treatments, reflexology, aromatherapy, skin care treatments and more. Besides world-class golf and a complete fitness center, you'll enjoy tennis, volleyball and ongoing seasonal resort activities, games and entertainment for the whole family. Don't forget about the on-site heated pools, kid-friendly water slide at the wading pool, and poolside bar. Plus, the Marketplace Café is close at hand. And best of all, everything is in easy walking distance.

Exciting racing at Isle Casino Racing Pompano Park is just across the street. Shop exclusive boutiques at Las Olas Boulevard or experience Sawgrass Mills Mall, one of the biggest designer outlet complexes in the nation and Florida's second most-visited attraction after Orlando. Cruise "Venice of America" waters aboard the Jungle Queen riverboat with its live show and succulent shrimp and ribs. While cruising the Intracoastal, peek at famous homes along the Riverfront. Or head further south to downtown Miami, a 40-minute drive to shopping, entertainment and fun.

"The area and resort activities are endless. The resort is so well equipped with something for everyone. The foliage is superb and the grounds are impeccable."
— A Fellow Owner

Resort Fast Facts:

- Managed by Wyndham
- VIP Benefits Apply
- Accessible Units
- Wyndham Green Certified

Resort Features:

- 4 Pools (Outdoor)
- Children's Pool (Outdoor)
- 2 Hot Tubs (Outdoor)
- Playground
- Fitness Center
- Golf Course
- Tennis Court
- Volleyball Court
- Basketball Court
- Miniature Golf
- Game Room
- Activity Center
- Organized Activities
- Barbecue Area
- Salon & Day Spa
- Sauna & Steam Room
- Convenience Store
- Deli/Snack Bar
- Pool Bar
- Business Center

Visit myclubwyndham.com for a complete listing of resort features, activities & recreational facilities plus area activities & attractions. Fees may apply.

Helpful Hints:

- Daily shuttle to the beach (15 minutes away); schedule and sign-up available at check-in



2601 Palm-Aire Drive North
Pompano Beach, FL 33069 | 954-972-3300
Fort Lauderdale/Hollywood Airport: 15 miles

UNIT INFORMATION										
Unit Type	Maximum Occupancy	Kitchen	Washer/Dryer	Beds	Baths	Whirlpool Tub	Balcony/Deck	Special Features	Square Footage	Year Built
Studio Deluxe	2	Mini	Most	Varies	1	Yes	Yes	WF	512-640	1995
1 BR Deluxe	4	Full	Some	Varies	1 or 1.5	Yes	Yes	WF	Varies	1995/99
2 BR	6	Full	Most	K,2D,QS	2	Yes	Yes	WF	1,053-1,280	1995
2 BR Deluxe	8	Full	Most	K,2D,QS	2	Yes	Yes	WF	1,219-1,310	1999-2003
2 BR Plus	6	Full	Yes	K,Q,QS	2	Yes	Yes	WF	1,480	1999
2 BR Presidential	6	Full	Yes	K,2Q,DS	2	Yes	Yes	WF	1,219	2000
4 BR Presidential	12	Full	Yes	K,K,2D,2D	4	Yes	Yes	WF	2,410-2,565	2002-03

Beds: K (king), Q (queen), D (double), T (twin), B (bunk beds), QS (queen sleeper sofa), DS (double sleeper sofa), QM (queen murphy bed), DM (double murphy bed).
 Special Features: FP (fireplace), L (loft), HT (outdoor hot tub), WF (Wi-Fi/wireless Internet), BB (broadband connection), DU (dial-up connection).

Fountain Palm & Sabal Palm

Season	Weeks	Nights	UNIT TYPE			
			Fountain Palm	Fountain Palm & Sabal Palm		
			2 BR Presidential	2 BR	4 BR Presidential	
Prime	1-22, 25-35 40-47 50-52	Fri-Sat	42,500	41,000	64,500	Per Night
		Sun-Thur	25,000	20,000	39,000	Per Week
		Full Week	210,000	182,000	324,000	
High	23-24 48-49	Fri-Sat	41,000	32,000	51,000	Per Night
		Sun-Thur	20,000	18,000	30,000	Per Week
		Full Week	182,000	154,000	252,000	
Value	36-39	Fri-Sat	32,000	26,500	44,500	Per Night
		Sun-Thur	18,000	16,000	27,000	Per Week
		Full Week	154,000	133,000	224,000	

• Full week stays require check-in and check-out on Friday or Sunday. • 3- or 4-night stays in Prime season require check-in or check-out on Friday or Sunday.





Fort Lauderdale Beach, FL

Royal Palm & Queen Palm

Season	Weeks	Nights	UNIT TYPE						
			Studio Deluxe		1 BR Deluxe		2 BR Deluxe		
			Regular	Point Saver	Regular	Point Saver	Regular	Point Saver	
Prime	1-22, 25-35 40-47 50-52	Fri-Sat	23,500	21,000	25,000	22,000	35,000	32,000	Per Night
		Sun-Thur	13,000	12,000	14,000	13,000	21,000	19,000	
		Full Week	112,000	102,000	120,000	109,000	175,000	159,000	Per Week
High	23-24 48-49	Fri-Sat	21,000	20,500	20,000	20,500	31,500	27,500	Per Night
		Sun-Thur	10,500	9,000	12,000	10,000	17,000	16,000	
		Full Week	94,500	86,000	100,000	91,000	148,000	135,000	Per Week
Value	36-39	Fri-Sat	18,500	17,500	17,500	19,000	25,500	25,000	Per Night
		Sun-Thur	8,000	7,000	9,000	7,000	15,000	13,000	
		Full Week	77,000	70,000	80,000	73,000	126,000	115,000	Per Week

• Full week stays require check-in and check-out on Saturday. • 3- or 4-night stays in Prime season require check-in or check-out on Saturday. • Point Savers at Royal Palm only. • Point Saver refers to specific units with obstructed view.

Areca Palm

Season	Weeks	Nights	UNIT TYPE					
			1 BR Deluxe		2 BR Deluxe		2 BR Plus	
			Regular	Point Saver	Regular	Point Saver		
Prime	1-22, 25-35 40-47 50-52	Fri-Sat	25,500	25,000	41,000	33,000	41,500	Per Night
		Sun-Thur	15,000	13,000	20,000	20,000	24,000	
		Full Week	126,000	115,000	182,000	166,000	203,000	Per Week
High	23-24 48-49	Fri-Sat	22,500	20,500	32,000	27,500	41,000	Per Night
		Sun-Thur	12,000	11,000	18,000	17,000	20,000	
		Full Week	105,000	96,000	154,000	140,000	182,000	Per Week
Value	36-39	Fri-Sat	19,500	18,500	26,500	25,500	31,500	Per Night
		Sun-Thur	9,000	8,000	16,000	14,000	17,000	
		Full Week	84,000	77,000	133,000	121,000	148,000	Per Week

• Full week stays require check-in and check-out on Saturday or Sunday. • 3- or 4-night stays in Prime season require check-in or check-out on Saturday or Sunday. • Point Saver refers to specific units with obstructed view.





Wyndham Royal Vista

Right on Fort Lauderdale Beach. You won't get any closer to the famous Fort Lauderdale sands than Wyndham Royal Vista. Play on three full acres of prime oceanfront property and enjoy the variety of resort activities and amenities in and out of the surf. Start the ultimate tropical beach vacation by Jet Skiing or parasailing across ocean waters. Schedule a fishing trip or a romantic sunset cruise. Take a mixing lesson from the pros to create tropical drinks that will wow your friends. Kids love activities such as our Milk Shake & Ice Cream Social, sandcastles and beach games, game room, arts and crafts and pool volleyball games. Our on-site deli makes it easy to grab a quick, satisfying lunch. But save room for the tasty Tiki Beach dinner party and show. As our guest, you also have golf and spa privileges at our sister resort, the country-club style Wyndham Palm-Aire, just a 15-minute drive away. You can spend your morning at one of three golf courses, relax with a leisurely on-site lunch at the casual Pineapple Grill, and enjoy an afternoon of spa pampering with a massage, facial or makeover.

Enjoy a fascinating journey through the Museum of Discovery & Science — explore the more than 200 interactive exhibits and visit the IMAX Theater. Take a day and tour the Everglades, a 100-mile river of grass unlike anything else on the planet. People-watch at the Riverwalk Arts & Entertainment District, where you'll find outdoor shopping, restaurants, clubs, parks, galleries and major cultural attractions set against bayfront waters. Serious night owls shouldn't miss the famous South Beach area, about a 45-minute drive away.

"We left our balcony doors open every night and were lulled to sleep by ocean waves." — A Fellow Owner



Resort Fast Facts:

- Managed by Wyndham
- VIP Benefits Apply
- Accessible Units
- RCI® Gold Crown Award
- Wyndham Green Certified

Resort Features:

- 2 Pools (Outdoor)
- Children's Pool (Outdoor)
- Beach
- Playground
- Fitness Center
- Organized Activities
- Game Room
- Deli/Snack Bar
- Pool Bar
- Barbecue Area
- Movie Rentals
- Business Center

Visit myclubwyndham.com for a complete listing of resort features, activities & recreational facilities plus area activities & attractions. Fees may apply.

Helpful Hints:

- Not all units have ocean or Intracoastal views

1110 South Ocean Boulevard
Pompano Beach, FL 33062 | 954-233-7500
Fort Lauderdale/Hollywood Airport: 15 miles

UNIT INFORMATION										
Unit Type	Maximum Occupancy	Kitchen	Washer/Dryer	Beds	Baths	Whirlpool Tub	Balcony/Deck	Special Features	Square Footage	Year Built
1 BR Deluxe	4	Full	Yes	K,DS	1 or 2	Yes	Yes	WF	900	1998
2 BR Deluxe	6	Full	Yes	K,2D,DS	2	Yes	Yes	WF	1,200	1998

Beds: K (King), Q (queen), D (double), T (twin), B (bunk beds), QS (queen sleeper sofa), DS (double sleeper sofa), QM (queen murphy bed), DM (double murphy bed).
 Special Features: FP (fireplace), L (loft), HT (outdoor hot tub), WF (Wi-Fi/wireless Internet), BB (broadband connection), DU (dial-up connection).

Season	Weeks	Nights	UNIT TYPE				
			1 BR Deluxe		2 BR Deluxe		
			Regular	Point Saver	Regular	Point Saver	
Prime	1-22, 25-35 40-47 50-52	Fri-Sat	32,000	27,500	41,500	38,000	Per Night
		Sun-Thur	18,000	17,000	24,000	22,600	
		Full Week	154,000	140,000	203,000	189,000	Per Week
High	23-24 48-49	Fri-Sat	25,500	25,000	41,000	33,000	Per Night
		Sun-Thur	15,000	13,000	20,000	20,000	
		Full Week	126,000	115,000	182,000	166,000	Per Week
Value	36-39	Fri-Sat	22,500	20,500	33,000	31,500	Per Night
		Sun-Thur	12,000	11,000	19,000	17,000	
		Full Week	105,000	96,000	161,000	148,000	Per Week

• Full week stays require check-in and check-out on Friday or Saturday. • 3- or 4-night stays in Prime season require check-in or check-out on Friday or Saturday. • Point Saver refers to specific units with obstructed view.





Wyndham Santa Barbara

Nautical Pleasures with a Personal Touch. Wyndham Santa Barbara, located across from Pompano Beach on South Ocean Boulevard, offers you a striking marina setting with gleaming yachts and sparkling Intracoastal waters, paired with a warm, “home away from home” feel that will make your stay here a very special memory. You’ll find endless ways to play in or out of the water, with the beach right across the street. Sail or Jet Ski down our beautiful Intracoastal Waterway to Fort Lauderdale, nicknamed the “Venice of America.” Try deep-sea fishing in the Atlantic Ocean. Sunbathe by the resort’s tropical pool and hot tub, enjoyed by both adults and children. Whether you’re vacationing as a couple or family, you’ll find a nice mix of activities including wine and cheese parties, arts and crafts, tropical drink mixing lessons, ballroom dancing lessons, water aerobics, health seminars, pool volleyball and Movie Night. Owners often mention the warmth and extra-personal attention they enjoy at this resort, and how comfortable they felt during their visit.

Everything is within walking distance, and dining and shopping are only a quarter mile away. Guests enjoy golf and spa privileges at our sister resort, Wyndham Palm-Aire, a 15-minute drive away. The past comes alive at Stranahan House. This charming 1913 home was built for the town’s first school teacher and since then has served as a trading post, the town hall, the post office, a bank and now a unique museum. Butterfly World lives up to its name with thousands of the critters — more butterflies than anywhere in the U.S in an 8,000-square-foot natural rainforest setting, with flowers, foliage, waterfalls, cave, gardens and hummingbird aviary.

“Wyndham Santa Barbara has the feel of being part of the family with the friendliness of the staff. One is made to feel that you are special, and they treat you as though they are glad you are there. Everyone ... gives you that ‘down home’ feeling.” — A Fellow Owner



Resort Fast Facts:

- Managed by Wyndham
- VIP Benefits Apply
- Accessible Units
- RCI® Gold Crown Award
- Wyndham Green Certified

Resort Features:

- Pool (Outdoor)
- Hot Tub (Outdoor)
- Beach Access
- Boat Dock
- Organized Activities
- Activities Center
- Barbecue Area
- Pool Bar
- Business Center

Visit myclubwyndham.com for a complete listing of resort features, activities & recreational facilities plus area activities & attractions. Fees may apply.

Helpful Hints:

- Not all units have ocean or Intracoastal views

1301 South Ocean Boulevard
 Pompano Beach, FL 33062 | 954-941-5566
 Fort Lauderdale/Hollywood Airport: 15 miles

UNIT INFORMATION										
Unit Type	Maximum Occupancy	Kitchen	Washer/Dryer	Beds	Baths	Whirlpool Tub	Balcony/Deck	Special Features	Square Footage	Year Built
Studio Deluxe	2	Full	No	Q, QS	1	Yes	Yes		500	1995
1 BR Deluxe	4	Full	No	Varies	2	Yes	Yes		1,200	1995
2 BR Deluxe	6	Full	No	K, Q, DS	2	Yes	Yes		1,200	1995

Beds: K (king), Q (queen), D (double), T (twin), B (bunk beds), QS (queen sleeper sofa), DS (double sleeper sofa), QM (queen murphy bed), DM (double murphy bed). Special Features: FP (fireplace), L (loft), HT (outdoor hot tub), WF (Wi-Fi/wireless Internet), BB (broadband connection), DU (dial-up connection).

Season	Weeks	Nights	UNIT TYPE			
			Studio Deluxe	1 BR Deluxe	2 BR Deluxe	
Prime	1-22, 25-35 40-47, 50-52	Fri-Sat	25,500	27,500	38,000	Per Night
		Sun-Thur	15,000	17,000	22,600	
		Full Week	126,000	140,000	189,000	Per Week
High	23-24 48-49	Fri-Sat	22,500	23,500	35,000	Per Night
		Sun-Thur	12,000	13,000	21,000	
		Full Week	105,000	112,000	175,000	Per Week
Value	36-39	Fri-Sat	19,500	21,000	32,000	Per Night
		Sun-Thur	9,000	10,500	18,000	
		Full Week	84,000	94,500	154,000	Per Week

• Full week stays require check-in and check-out on Friday or Saturday. • 3- or 4-night stays in Prime season require check-in or check-out on Friday or Saturday.





Wyndham Sea Gardens
Includes Inventory in CLUB WYNDHAM® Access

Oceanfront Fun with Enticing Extras. Not only does Wyndham Sea Gardens put you in close contact with Pompano Beach’s golden sands, but the resort’s tropical garden ambiance and impressive list of amenities will take you well beyond the traditional sun and surf beach vacation. This roomy resort complex offers tennis courts, four pools, two hot tubs, scuba, snorkeling, fishing trips and parasailing — and that’s just the start. How about themed cookouts with music and fun? Maybe you’ll consider giving the classic sport of coconut bowling a try? Then there’s live entertainment and movies poolside in the evening. Visit our fitness center for an invigorating workout or stroll a slower, more contemplative path through peaceful tropical gardens complete with Tiki Bar. You can take part in events such as South Seas luaus right on the beach, Escape to the Islands Days with Polynesian hula dancers, fun BINGO! games, arts and craft sessions, wine and cheese gatherings, water fitness programs and pool volleyball. We also offer sunset and dinner cruise bookings.

Visit the 21,000-square-foot Museum of Art: two floors of ever-changing exhibitions plus permanent collections showcasing American, European modern, contemporary, Picasso ceramics and contemporary Cuban art. Tour the Everglades via swamp buggy and see a traditional Seminole Indian reservation. Take the kids to the nation’s first Wannado City play park at Sawgrass Mills Mall. It’s a one-of-a-kind miniature city built just for them. Then browse through its 350+ name-brand stores and outlets, eateries, arcade and movie theaters.

“The tropical gardens made me feel like I was in the Caribbean. The staff was friendly and we were always greeted by all the employees with a cheery good morning or afternoon.” — A Fellow Owner

Resort Fast Facts:

- Managed by Wyndham
- VIP Benefits Apply
- Accessible Units
- Wyndham Green Certified

Resort Features:

- 4 Pools (Outdoor)
- 2 Hot Tubs (Outdoor)
- Beach Access
- 3 Tennis Courts
- Volleyball Court
- Fitness Center
- Organized Activities
- Game Room
- Activities Center
- Barbecue Area
- Pool Bar
- Deli/Snack Bar
- Convenience Store

Visit myclubwyndham.com for a complete listing of resort features, activities & recreational facilities plus area activities & attractions. Fees may apply.

Helpful Hints:

- The majority of this resort is located directly across the street from the beach; all guests have beach access
- Only a few units have ocean or Intracoastal views



615 North Ocean Boulevard
Pompano Beach, FL 33062 | 954-943-6200
Fort Lauderdale/Hollywood Airport: 15 miles

UNIT INFORMATION										
Unit Type	Maximum Occupancy	Kitchen	Washer/Dryer	Beds	Baths	Whirlpool Tub	Balcony/Deck	Special Features	Square Footage	Year Built
Ocean Palms:										
1 BR Deluxe	4	Full	Yes	K,DS	1	Yes	Yes	WF	980	1999
2 BR Deluxe	8	Full	Yes	K,2D,DS	2	Yes	Yes	WF	1,200	1999
All Other Associations:										
Studio	2	Partial	No	Varies	1	No	No	WF	390	1965
1 BR	4	Full	Some	Q,QS	1 or 1.5	Some	Some	WF	600	1965
2 BR Deluxe	6	Full	Most	Varies	2 or 2.5	Yes	Most	WF	900-1,200	1965/90

Beds: K (king), Q (queen), D (double), T (twin), B (bunk beds), QS (queen sleeper sofa), DS (double sleeper sofa), QM (queen murphy bed), DM (double murphy bed).
 Special Features: FP (fireplace), L (loft), HT (outdoor hot tub), WF (Wi-Fi/wireless Internet), BB (broadband connection), DU (dial-up connection).

Ocean Palms

Season	Weeks	Nights	UNIT TYPE				
			1 BR Deluxe		2 BR Deluxe		
			Regular	Point Saver	Regular	Point Saver	
Prime	1-22, 25-35 40-47 50-52	Fri-Sat	27,500	26,500	38,000	36,000	Per Night
		Sun-Thur	17,000	15,000	22,600	20,000	
		Full Week	140,000	128,000	189,000	172,000	
High	23-24 48-49	Fri-Sat	23,500	21,000	35,000	32,000	Per Night
		Sun-Thur	13,000	12,000	21,000	19,000	
		Full Week	112,000	102,000	175,000	159,000	
Value	36-39	Fri-Sat	21,000	20,500	32,000	27,500	Per Night
		Sun-Thur	10,500	9,000	18,000	17,000	
		Full Week	94,500	86,000	154,000	140,000	

• Full week stays require check-in and check-out on Friday or Saturday. • 3- or 4-night stays in Prime season require check-in or check-out on Friday or Saturday. • Point Saver refers to specific units with obstructed view.

Ocean View, Key West, Waterfalls & Cabana

Season	Weeks	Nights	UNIT TYPE				
			Ocean View	Key West, Waterfalls, Cabana			
			1 BR	Studio	1 BR	2 BR Deluxe	
Prime	1-22, 25-35 40-47 50-52	Fri-Sat	25,500	22,500		25,500	Per Night
		Sun-Thur	15,000	12,000		15,000	
		Full Week	126,000	105,000	126,000	182,000	
High	23-24 48-49	Fri-Sat	22,500	19,500	22,500	32,000	Per Night
		Sun-Thur	12,000	9,000	12,000	18,000	
		Full Week	105,000	84,000	105,000	154,000	
Value	36-39	Fri-Sat	19,500	18,500	19,500	26,500	Per Night
		Sun-Thur	9,000	8,000	9,000	16,000	
		Full Week	84,000	77,000	84,000	133,000	

• Full week stays require check-in and check-out on Friday or Saturday. • 3- or 4-night stays in Prime season require check-in or check-out on Friday or Saturday. • Studio plus 1 BR equals total point value for 2 BR Lockoff.





Orlando International Resort Club

Orlando Excitement with a Personal Touch. You'll appreciate the convenience and extra-personal service at Orlando International Resort Club, located just off International Drive in the heart of Orlando. This location is ideal if your plans include visits to theme parks, water parks and factory outlet shopping, or if you like to stay in the middle of the action. This smaller-size resort is big on caring service. What your fellow owners often say they enjoy most here is the extra-personal attention, the family-friendly activities and the biggest plus: its superb location within walking distance of restaurants, outlet stores and all sorts of popular attractions. (For pleasures further away, just hop on the convenient I-Ride Trolley — it puts even more fun within easy reach.) On site, there's a resort pool and hot tub open to both adults and children. You'll also find a small fitness center, playground, tennis court, basketball court, shuffleboard court, barbecue grills, and activities such as arts and crafts, ice cream socials, and a welcome breakfast.

Watery thrills are just footsteps away at Wet 'n Wild®, voted one of America's top water parks. Wet 'n Wild not only has spine-tingling thrill rides but tamer activities, too, so everyone in your group is assured a wonderful time. Universal Studios Florida® and Universal's Islands of Adventure® are just a mile away. A full day of breathtaking marine life exhibits, live shows and thrill rides is waiting for you at SeaWorld® Orlando, just a few minutes' drive from your resort. *Walt Disney World*® Resort is also close by — about a 30-minute drive away. During your stay at Orlando International Resort Club, we guarantee your inner child will come out to play.

“Location close to Universal and shopping can't be beat. We have stayed at all the Wyndhams in the Orlando/Kissimmee area and this one is the best location for us.”
— A Fellow Owner



Resort Fast Facts:

- Managed by Wyndham
- VIP Benefits Apply
- RCI® Gold Crown Award
- Wyndham Green Certified

Resort Features:

- Pool (Outdoor)
- Hot Tub (Outdoor)
- Playground
- Fitness Center
- Tennis Court
- Organized Activities
- Picnic & Barbecue Areas

Visit myclubwyndham.com for a complete listing of resort features, activities & recreational facilities plus area activities & attractions. Fees may apply.

Helpful Hints:

- Dining and shopping within 1 mile; grocery store within 2 miles of resort
- Some stairs to and in all units

5353 Del Verde Way
Orlando, FL 32819 | 407-351-2641
Orlando International Airport: 9 miles

UNIT INFORMATION										
Unit Type	Maximum Occupancy	Kitchen	Washer/Dryer	Beds	Baths	Whirlpool Tub	Balcony/Deck	Special Features	Square Footage	Year Built
2 BR	6	Full	Yes	K,2T,QS	2 or 3	No	Yes	WF	1,270-1,303	1982

Beds: K (king), Q (queen), D (double), T (twin), B (bunk beds), QS (queen sleeper sofa), DS (double sleeper sofa), QM (queen murphy bed), DM (double murphy bed).
 Special Features: FP (fireplace), L (loft), HT (outdoor hot tub), WF (Wi-Fi/wireless Internet), BB (broadband connection), DU (dial-up connection).

UNIT TYPE			
Season	Weeks	Nights	2 BR
Prime	7, 11-16 24-33, 51-52	Fri-Sat	35,000
		Sun-Thur	21,000
		Full Week	175,000
High	1-6, 8-10 17-23, 34-36 41-48	Fri-Sat	32,000
		Sun-Thur	18,000
		Full Week	154,000
Value	37-40 49-50	Fri-Sat	25,500
		Sun-Thur	15,000
		Full Week	126,000

• Full week stays require check-in and check-out on Saturday. • 3- or 4-night stays in Prime season require check-in or check-out on Saturday.

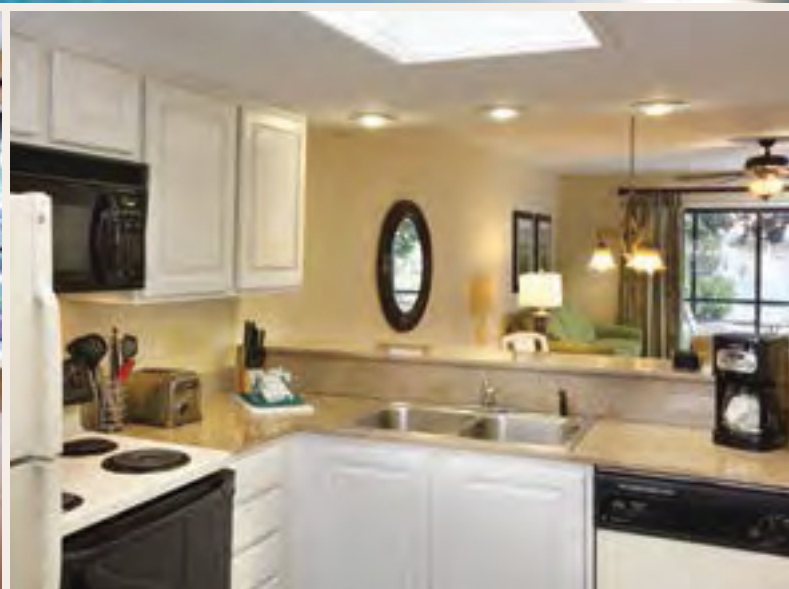



Star Island
Includes Inventory in CLUB WYNDHAM® Access

Orlando Adventure with All the Extras. Star Island, located 10 minutes from *Walt Disney World®* Resort in popular Kissimmee, offers so many fun on-site amenities and activities, it actually rivals the magic of Orlando itself. From the moment you drive across the lion's head bridge and past the guarded gate, you'll realize you're in vacation paradise. Jet Ski across the resort's spacious lake, sunbathe at two pools (one is a zero-entry design with waterfall), soak in the hot tubs or just admire picturesque fountains and rippling waters from a quiet walking path. Fine-tune your serve or line drive with a private coaching lesson; we have a tennis pro and a golf pro on site. Then practice what you learned on our courts and driving range. The world-class spa and fitness center have hosted many sports celebrities over the years: whether you crave an invigorating workout or relaxing massage, you'll find it here. Kids will never run out of things to do: besides our many activities for all ages, there's a children's splash area, game room, arcade, paddle boats, kid's tennis program, full-length basketball court — plus hot dogs and ice cream at the pool. When you work up an appetite, you'll find great choices at the pool snack cart, coffee bar or casual dining restaurant within walking distance of the resort.

Splash with the dolphins and snorkel amid thousands of rays and exotic fish at SeaWorld's Discovery Cove®. Test your thrill ride mettle at Universal's Islands of Adventure®. It's easy to spend a full day at *Disney's Typhoon Lagoon* and *Blizzard Beach* water parks — lots of wild and mild fun for all ages.

“There is a generous selection of restaurants, grocery stores and even a discount mall within one mile of the resort.” — Resort Manager

Resort Fast Facts:

- VIP Benefits Apply
- Wyndham Green Certified

Resort Features:

- 2 Pools (Outdoor)
- Hot Tub (Outdoor)
- Hot Tub (Indoor)
- Playground
- Lake
- Jet Ski Rentals
- Fishing, Canoeing & Kayaking
- 9 Tennis Courts
- Volleyball Court
- Basketball Court
- Golf Training Facility
- Driving Range & Putting Green
- Fitness Center
- Sauna & Steam Room
- Organized Activities
- Game Room
- Salon & Day Spa
- Pool Bar
- Deli/Snack Bar
- Convenience Store
- Business Center
- Laundry Facilities

Visit myclubwyndham.com for a complete listing of resort features, activities & recreational facilities plus area activities & attractions. Fees may apply.

Helpful Hints:

- Cash-free resort; credit card authorization required at check-in
- Daily round-trip shuttle to Disney, SeaWorld and Universal theme parks (fee)



5000 Avenue of the Stars
Kissimmee, FL 34746 | 407-997-8000
Orlando International Airport: 20 miles

UNIT INFORMATION										
Unit Type	Maximum Occupancy	Kitchen	Washer/Dryer	Beds	Baths	Whirlpool Tub	Balcony/Deck	Special Features	Square Footage	Year Built
1 BR Suite	4	Partial	No	2D, QS	1	Yes	No	WF	650	1996-2003
1 BR Deluxe	4	Full	Yes	K, QS	1	Yes	Yes	WF	850	1996-2003
2 BR Deluxe	6	Full	Yes	K, 2D, QS	2	Yes	Yes	WF	1,150-1,450	2001/03
3 BR Deluxe	8	Full	Yes	K, 2D, Q, QS	2	Yes	Yes	WF	1,450	2001/03

Beds: K (king), Q (queen), D (double), T (twin), B (bunk beds), QS (queen sleeper sofa), DS (double sleeper sofa), QM (queen murphy bed), DM (double murphy bed). Special Features: FP (fireplace), L (loft), HT (outdoor hot tub), WF (Wi-Fi/wireless Internet), BB (broadband connection), DU (dial-up connection).

Season	Weeks	Nights	UNIT TYPE				
			1 BR Suite	1 BR Deluxe	2 BR Deluxe	3 BR Deluxe	
Prime	7, 11-16	Fri-Sat	22,500	26,500	35,000	44,500	Per Night
		Sun-Thur	12,000	15,000	21,000	27,000	
	24-33	Full Week	105,000	128,000	175,000	224,000	Per Week
High	1-6, 8-10	Fri-Sat	19,500	22,500	32,000	38,000	Per Night
		Sun-Thur	9,000	12,000	18,000	22,600	
	17-23, 34-36	Full Week	84,000	105,000	154,000	189,000	Per Week
Value	37-40	Fri-Sat	18,500	19,500	25,500	32,000	Per Night
		Sun-Thur	8,000	9,000	15,000	18,000	
	49-50	Full Week	77,000	84,000	126,000	154,000	Per Week

• Full week stays require check-in and check-out on Saturday or Sunday. • 3- or 4-night stays in Prime season require check-in or check-out on Saturday or Sunday. • The 1 BR Deluxe is larger than the 1 BR Suite. • 1 BR Suite plus 1 BR Deluxe equals total point value for 2 BR Lockoff.





Wyndham Bonnet Creek Resort

Includes Presidential Reserve Suites® | Includes Inventory in CLUB WYNDHAM® Access

Closest to Disney Magic! Located in Lake Buena Vista, Wyndham Bonnet Creek Resort is mere minutes from the gates of *Walt Disney World*® Resort. This resort offers the ultimate vacation for every family member, including scheduled transportation to and from the Disney Theme Parks. Even with all the theme parks nearby, you'll be surprised by how much there is to enjoy right on site. The "Fort" and "Pirate Ship" and poolside water features will keep the kids busy for hours. And if you need to relax, then take some time for yourself at one of the lazy rivers or many hot tubs. For a really special day, rent one of the poolside cabanas, which includes two private loungers, a refrigerator stocked with drinks, your own private TV and other goodies. The resort hosts a full organized activities program from casino nights and scavenger hunts to arts & crafts or scuba lessons! For family fun, take in a round at the complimentary miniature golf at Torre del Mar, head to the sand volleyball net or join the weekly "Pool Party Palooza." You'll find refreshments on every corner with something to suit each member of the family at La Cantina Grille, Escudos and La Cocina Bar & Pizzeria.

There is so much fun to be had at the theme parks in Orlando. Start your vacation by visiting *Disney's Animal Kingdom*® Theme Park, *Epcot*®, *Magic Kingdom*® Park and *Disney's Hollywood Studios*®. Just a short drive away you'll find Universal Orlando® Resort and SeaWorld® Orlando. Check out Shrek 4-D® and the newest coaster Hollywood Rip Ride Rockit® at Universal Studios Florida® then head over to Universal's Islands of Adventure® to the magical thrills and excitement of The Wizarding World of Harry Potter™.

"We feel like celebrities enjoying the elegant units and relaxing at one of the beautiful pools. The staff is so upbeat and eager to please. They almost feel like family." — A Fellow Owner



Resort Fast Facts:

- Managed by Wyndham
- VIP Benefits Apply
- Accessible Units
- RCI® Gold Crown Award
- Wyndham Green Certified

Resort Features:

- 5 Pools (Outdoor)
- 9 Hot Tubs (Outdoor)
- 2 Lazy Rivers
- 13 Pool Cabanas
- 3 Fitness Centers
- 4 Game Rooms
- Activity Center
- Organized Activities
- Miniature Golf
- Volleyball
- Gift Shop
- Convenience Store
- Playground
- Restaurants/Deli/Snack Bar
- 3 Pool Bars
- Day Spa & Salon
- 3 Picnic & Barbecue Areas
- Movie Rentals
- Business Center

Visit myclubwyndham.com for a complete listing of resort features, activities & recreational facilities plus area activities & attractions. Fees may apply.

Helpful Hints:

- Daily round-trip shuttle from the lobby to *Walt Disney World*® Resort (fee)
- Parking for oversize vehicles

9560 Via Encinas
Lake Buena Vista, FL 32830 | 407-238-3500
Orlando International Airport: 21 miles

UNIT INFORMATION										
Unit Type	Maximum Occupancy	Kitchen	Washer/Dryer	Beds	Baths	Whirlpool Tub	Balcony/Deck	Special Features	Square Footage	Year Built
1 BR Deluxe	4	Full	Yes	Varies	1	Yes	Yes	WF	812-902	2004-10
2 BR Deluxe	8	Full	Yes	Varies	2	Yes	Yes	WF	1,180-1,257	2004-10
3 BR Deluxe	10	Full	Yes	Varies	2	Yes	Yes	WF	1,503-1,560	2004-10
1 BR Presidential	4	Full	Yes	K, QS	1	Yes	Yes	WF	1,128	2009-10
2 BR Presidential	6	Full	Yes	K, Q	2	Yes	Yes	WF	1,250	2009-10
3 BR Presidential	8	Full	Yes	K, 2D, K	2	Yes	Yes	WF	1,580	2009-10
4 BR Presidential	12	Full	Yes	K, K, 2DB, 2DB	4	Yes	Yes	WF	2,205-2,510	2009-10

Beds: K (king), Q (queen), D (double), T (twin), B (bunk beds), QS (queen sleeper sofa), DS (double sleeper sofa), QM (queen murphy bed), DM (double murphy bed).
 Special Features: FP (fireplace), L (loft), HT (outdoor hot tub), WF (Wi-Fi/wireless Internet), BB (broadband connection), DU (dial-up connection).

		UNIT TYPE								
Season	Weeks	Nights	1 BR Deluxe	2 BR Deluxe	3 BR Deluxe	1 BR Presidential	2 BR Presidential	3 BR Presidential	4 BR Presidential	
Prime	7-14, 23-33 51-52	Fri-Sat	33,000	44,500	64,000	44,500	64,000	77,500	87,000	Per Night
		Sun-Thur	20,000	27,000	36,000	27,000	36,000	46,000	50,000	
		Full Week	166,000	224,000	308,000	224,000	308,000	385,000	424,000	Per Week
High	1-6, 20-22 34-35, 40-42	Fri-Sat	25,500	38,000	45,500	38,000	45,500	62,000	71,000	Per Night
		Sun-Thur	15,000	22,600	28,000	22,600	28,000	33,000	41,000	
		Full Week	126,000	189,000	231,000	189,000	231,000	289,000	347,000	Per Week
Value	15-19, 36-39 43-50	Fri-Sat	19,500	23,500	35,000	23,500	35,000	44,500	45,500	Per Night
		Sun-Thur	9,000	13,000	21,000	13,000	21,000	26,000	28,000	
		Full Week	84,000	112,000	175,000	112,000	175,000	219,000	231,000	Per Week

• Full week stays require check-in and check-out on Friday, Saturday or Sunday. • 3- or 4-night stays in Prime season require check-in or check-out on Friday, Saturday or Sunday.





Wyndham Cypress Palms

Includes Inventory in CLUB WYNDHAM® Access

Cozy Kissimmee Stay, Close to Disney Fun. Wyndham Cypress Palms offers the convenience of a popular Kissimmee location that's close to all the theme parks — *Walt Disney World®* Resort, *Universal Orlando®* Resort and *SeaWorld®* Orlando — with the cozy, warm atmosphere that provides a welcome haven at the end of each fun-filled day. Owners and guests often mention our upbeat and accommodating staff, as well as our fun-filled on-site amenities. Both outdoor pools are family-friendly — neither is deeper than five feet — and there's also a children's playground on site to keep kids entertained. Parents and grandparents frequently praise our Activities Center as a welcome break between theme park visits. Here, daily activities keep children from toddlers to teenagers entertained; plus we have pool toys, an arcade, a fitness center, video games and a big screen TV. And our complimentary popcorn and hot coffee will do wonders for your energy level after a full day in the parks. All amenities and activities are within walking distance of every unit.

When the sun goes down, Orlando just gets started! Stroll through shops, restaurants and cafés amid a beautifully illuminated waterfront setting at *Downtown Disney®* Area, home to the biggest Disney Store in the world. Go clubbing at *Universal CityWalk®* and enjoy rock, jazz, salsa, reggae, dance music, improv comedy, eateries, shops and much more. In Orlando, even the food is served with entertainment! Feast as you cheer jousting knights at *Medieval Times®*, solve a murder mystery or laugh at *Capone's* mob high jinks.

"Everyone at this resort was wonderful! Everything we needed was provided in such a friendly manner." — A Fellow Owner

Resort Fast Facts:

- Managed by Wyndham
- VIP Benefits Apply
- Accessible Units
- Wyndham Green Certified

Resort Features:

- 2 Pools (Outdoor)
- 2 Hot Tubs (Outdoor)
- Fitness Center
- Playground
- Organized Activities
- Game Room
- Activity Center
- 3 Picnic & Barbecue Areas

Visit myclubwyndham.com for a complete listing of resort features, activities & recreational facilities plus area activities & attractions. Fees may apply.

Helpful Hints:

- Several well-known restaurants within walking distance
- Multiple grocery options within 1 mile of resort



5324 Fairfield Lake Drive
Kissimmee, FL 34746 | 407-397-1600
Orlando International Airport: 21 miles

UNIT INFORMATION										
Unit Type	Maximum Occupancy	Kitchen	Washer/Dryer	Beds	Baths	Whirlpool Tub	Balcony/Deck	Special Features	Square Footage	Year Built
1 BR Suite	4	Partial	Yes	K,QS	1	No	No	WF	500	1996
1 BR	4	Partial	Yes	K,QS	1	No	No	WF	513	1996
1 BR Deluxe	4	Full	Yes	K,QS	1	Yes	Yes	WF	889	1996
2 BR Deluxe	8	Full	Yes	K,2D,QS	2	Yes	Yes	WF	1,196	1996

Beds: K (king), Q (queen), D (double), T (twin), B (bunk beds), QS (queen sleeper sofa), DS (double sleeper sofa), QM (queen murphy bed), DM (double murphy bed). Special Features: FP (fireplace), L (loft), HT (outdoor hot tub), WF (Wi-Fi/wireless Internet), BB (broadband connection), DU (dial-up connection).

Season	Weeks	Nights	UNIT TYPE					
			1 BR Suite	1 BR Deluxe	1 BR	1 BR Deluxe	2 BR Deluxe	
Prime	7, 11-16 24-33, 51-52	Fri-Sat	21,000	26,500	23,500	26,500	35,000	Per Night
		Sun-Thur	10,500	15,000	13,000	15,000	21,000	
		Full Week	94,500	128,000	112,000	128,000	175,000	Per Week
High	1-6, 8-10 17-23, 34-36 41-48	Fri-Sat	18,500	22,500	21,000	22,500	32,000	Per Night
		Sun-Thur	8,000	12,000	10,500	12,000	18,000	
		Full Week	77,000	105,000	94,500	105,000	154,000	Per Week
Value	37-40 49-50	Fri-Sat	14,000	19,500	18,500	19,500	25,500	Per Night
		Sun-Thur	7,000	9,000	8,000	9,000	15,000	
		Full Week	63,000	84,000	77,000	84,000	126,000	Per Week

• Full week stays require check-in and check-out on Friday, Saturday or Sunday. • 3- or 4-night stays in Prime season require check-in or check-out on Friday, Saturday or Sunday. • 1 BR Suite plus 1 BR Deluxe equals total point value for a 2 BR Lockoff. • 1 BR plus 1 BR Deluxe equals total point value for 2 BR Deluxe Lockoff.





Wyndham Vacation Resorts Reunion at Orlando Includes Inventory in CLUB WYNDHAM® Access

Minutes away from Disney. Wyndham Vacation Resorts Reunion at Orlando offers every amenity you could dream of to give you and your family the ultimate vacation. Experience the many theme parks Orlando has to offer, but remember one of the great advantages of staying at this gated community is that you also have access to all the amenities of the neighboring hotel, Reunion Resort & Club - A Wyndham Grand Resort. The award winning five-acre water park can be a wonderful retreat or a day of play with its pool, lazy river, slides and children’s interactive area. Kids Crew™ offers a variety of recreational programs for ages four to 12 and the Hideaway caters for the 11 and older crowd with Wii®, Playstation®, video games and more at The Cove. Relax and rejuvenate in a unique setting at The Spa, a luxurious sanctuary offering numerous treatments using the finest botanical products. If you love being active, tee off at one of three signature courses designed by Arnold Palmer, Tom Watson and Jack Nicklaus. Golf legend Annika Sorenstam shares her passion for golf and fitness at the ANNIKA Academy™ which provides individualized golf instruction and custom fitness programs. With state-of-the-art exercise equipment on site, you’ll be able to maintain your workout regimen without any obstacles. The resort restaurants and casual dining eateries cater to every member of the family. Whether you are looking for a snack by the pool, a romantic dinner or just want to enjoy the spectacular Disney fireworks show from the rooftop pool bar, this resort has you covered.

With so much to do at Reunion you may never want to leave, but don’t miss the many theme parks and attractions in the area. If theme parks aren’t for you, then head to The Mall at Millenia for a shopping experience you won’t forget.

“This resort is located inside a gated community. Check-in desk is located at Reunion Resort & Club - A Wyndham Grand Resort.” — Resort Manager



Resort Fast Facts:

- Managed by Wyndham
- VIP Benefits Apply
- Accessible Units
- RCI® Gold Crown Award
- Wyndham Green Certified

Resort Features:

- 10 Pools (Outdoor)
- 3 Children’s Pools (Outdoor)
- 7 Hot Tubs (Outdoor)
- Lazy River & Water Park
- Playgrounds
- Organized Activities
- 3 Golf Courses
- Golf Driving Range
- 2 Putting Greens
- 6 Tennis Courts
- Fitness Center
- Activities Center
- Game Room
- Day Spa
- 2 Pool Bars
- 6 Restaurants
- Gift Shop
- Movie Rentals
- Business Center

Visit myclubwyndham.com for a complete listing of resort features, activities & recreational facilities plus area activities & attractions. Fees may apply.

Helpful Hints:

- Car recommended to enjoy the area
- 24-hour on-site, on-call shuttle
- No on-site parking for recreational vehicles or trailers

7593 Gathering Drive
Reunion, FL 34747 | 407-662-1800
Orlando International Airport: 28 miles

UNIT INFORMATION										
Unit Type	Maximum Occupancy	Kitchen	Washer/Dryer	Beds	Baths	Whirlpool Tub	Balcony/Deck	Special Features	Square Footage	Year Built
3 BR Deluxe	10	Full	Yes	K,K,2D,QS	3	No	Yes	WF	1530	2004

Beds: K (king), Q (queen), D (double), T (twin), B (bunk beds), QS (queen sleeper sofa), DS (double sleeper sofa), QM (queen murphy bed), DM (double murphy bed).
 Special Features: FP (fireplace), L (loft), HT (outdoor hot tub), WF (Wi-Fi/wireless Internet), BB (broadband connection), DU (dial-up connection).

		UNIT TYPE		
Season	Weeks	Nights	3 BR Deluxe	
Prime	7-14, 23-33 51-52	Fri-Sat	57,500	Per Night
		Sun-Thur	34,000	
		Full Week	285,000	Per Week
High	1-6, 20-22 34-35, 40-42	Fri-Sat	42,500	Per Night
		Sun-Thur	26,000	
		Full Week	215,000	Per Week
Value	15-19, 36-39 43-50	Fri-Sat	32,500	Per Night
		Sun-Thur	20,000	
		Full Week	165,000	Per Week

• Full week stays require check-in and check-out on Friday, Saturday, or Sunday. • 3- or 4-night stays in Prime season require a check-in or check-out on Friday, Saturday, or Sunday





Wyndham Vacation Resorts Panama City Beach

Includes Presidential Reserve Suites® | Includes Inventory in CLUB WYNDHAM® Access

Grand Views on the Green Gulf. Soak in the sun, breathe in the sea air, stroll on the white sandy beach, or just admire the sparkling emerald water from your balcony at Wyndham Vacation Resorts Panama City Beach, your highrise resort on the breathtaking Gulf of Mexico. From the distinctive sky bridge bar to the assortment of on-site water activities, nearby shopping and dining, you'll find plenty to keep you busy when you're not sunbathing at one of the pools or enjoying the comfort of your breezy, contemporary unit. Just steps from your door is the beautiful beach, where parasailing, Jet Skiing or a ride on a banana boat are just a few ways to enjoy the emerald-green waters of the Gulf of Mexico. For a break from the beach, unwind with a cocktail at the tiki bar or take the sky bridge to the on-site Starbucks. Indulge yourself with a relaxing soak in an outdoor hot tub, or just watch the family splash in the children's pool, complete with water jets. As the sun starts sinking over the ocean, head inside, put your feet up and enjoy the sunset from your private balcony. The day doesn't end here, though — walk over to the sky bar for a quick drink before taking a short stroll down to Pier Park for an evening of entertainment.

Whenever you're able to pry yourself away from the beach and pools, you'll find there is plenty to do nearby to add fun and flavor to your vacation. Take a walk down to Pier Park for an assortment of excellent dining and shopping opportunities. Hop aboard a specialty cruise and explore the Gulf of Mexico from the water. Challenge the championship links in the area or take the whole family miniature golfing. Then enjoy the sights and sounds of the animals at Gulf World Marine Park or ZooWorld.

“Ocean views are the best here! Staff is very friendly and helpful. Area has many great restaurants and friendly businesses, atmosphere is relaxed and casual. Our favorite resort in the Wyndham system to date.” — A Fellow Owner

Resort Fast Facts:

- Managed by Wyndham
- VIP Benefits Apply
- Accessible Units
- RCI® Gold Crown Award
- Wyndham Green Certified

Resort Features:

- 2 Pools (Outdoor)
- Children's Pool (Outdoor)
- 2 Hot Tubs (Outdoor)
- Beach
- Fitness Center
- Organized Activities
- Pool Bar
- Gift Shop
- Business Center

Visit myclubwyndham.com for a complete listing of resort features, activities & recreational facilities plus area activities & attractions. Fees may apply.

Helpful Hints:

- All units have gulf views
- Front desk check-in is on the north side of Front Beach Road, rooms are on the south side; buildings are connected by an enclosed sky bridge



14700 Front Beach Road
Panama City Beach, FL 32413 | 850-636-8200
Northwest Florida Beaches Int'l Airport: 4 miles
Panama City - Bay County Int'l. Airport: 12 miles

UNIT INFORMATION										
Unit Type	Maximum Occupancy	Kitchen	Washer/Dryer	Beds	Baths	Whirlpool Tub	Balcony/Deck	Special Features	Square Footage	Year Built
Studio	2	Partial	No	K	1	No	Yes	BB,WF	477	2007
1 BR	4	Full	Yes	K,QS	1	No	Yes	BB,WF	803	2007
1 BR Deluxe	4	Full	Yes	K,QS	2	No	Yes	BB,WF	934-950	2007
2 BR	6	Full	Yes	K,Q,QS	2	No	Yes	BB,WF	1,093	2007
2 BR Deluxe	6	Full	Yes	K,Q,QS	2	No	Yes	BB,WF	1,332	2007
2 BR Presidential	6	Full	Yes	2K,QS	2.5	No	Yes	BB,WF	1,374	2007
2 BR Presidential Deluxe	6	Full	Yes	2K,QS	2	No	Yes	BB,WF	1,779	2008
3 BR Presidential	8	Full	Yes	2K,2D,QS	3	No	Yes	BB,WF	1,679	2008
3 BR Presidential Deluxe	10	Full	Yes	2K,2D,QS	3	No	Yes	BB,WF	1,924	2008

Beds: K (king), Q (queen), D (double), T (twin), B (bunk beds), QS (queen sleeper sofa), DS (double sleeper sofa), QM (queen murphy bed), DM (double murphy bed).
 Special Features: FP (fireplace), L (loft), HT (outdoor hot tub), WF (Wi-Fi/wireless Internet), BB (broadband connection), DU (dial-up connection).

Season	Weeks	Nights	UNIT TYPE										
			Studio		1 BR		1 BR Deluxe		2 BR		2 BR Deluxe		
			Lower Level	Upper Level	Lower Level	Upper Level	Lower Level	Upper Level	Lower Level	Upper Level	Lower Level	Upper Level	
Prime	7-13 18-39	Fri-Sat	25,500	32,000	41,500	49,000	49,000	55,000	55,000	64,000	64,000	70,000	Per Night
		Sun-Thur	15,000	18,000	24,000	28,000	28,000	33,000	33,000	36,000	36,000	42,000	Per Night
		Full Week	126,000	154,000	203,000	238,000	238,000	275,000	275,000	308,000	308,000	350,000	Per Week
High	1, 14-17 40-46 52	Fri-Sat	22,500	23,500	33,000	38,000	38,000	43,000	43,000	52,500	52,500	55,000	Per Night
		Sun-Thur	12,000	13,000	20,000	22,600	22,600	26,000	26,000	29,000	29,000	33,000	Per Night
		Full Week	105,000	112,000	166,000	189,000	189,000	216,000	216,000	250,000	250,000	275,000	Per Week
Value	47-51	Fri-Sat	19,500	22,500	32,000	33,000	33,000	38,000	38,000	44,500	44,500	52,500	Per Night
		Sun-Thur	9,000	12,000	18,000	20,000	20,000	22,600	22,600	27,000	27,000	29,000	Per Night
		Full Week	84,000	105,000	154,000	166,000	166,000	189,000	189,000	224,000	224,000	250,000	Per Week
Quiet	2-6	Fri-Sat	9,500	13,000	20,000	22,500	22,500	25,500	25,500	26,500	26,500	33,000	Per Night
		Sun-Thur	6,000	6,000	10,000	12,000	12,000	15,000	15,000	16,000	16,000	20,000	Per Night
		Full Week	49,000	56,000	90,000	105,000	105,000	126,000	126,000	133,000	133,000	166,000	Per Week

• Full week stays require check-in and check-out on Friday, Saturday or Sunday. • 3- or 4-night stays in Prime season require check-in or check-out on Friday, Saturday or Sunday.

Season	Weeks	Nights	UNIT TYPE				
			2 BR Presidential	2 BR Presidential Deluxe	3 BR Presidential	3 BR Presidential Deluxe	
			Prime	7-13 18-39	Fri-Sat	90,000	
Sun-Thur	54,000	57,000			66,000	69,000	Per Night
Full Week	450,000	475,000			550,000	575,000	Per Week
High	1, 14-17 40-46 52	Fri-Sat	70,000	75,000	85,000	90,000	Per Night
		Sun-Thur	42,000	45,000	51,000	54,000	Per Night
		Full Week	350,000	375,000	425,000	450,000	Per Week
Value	47-51	Fri-Sat	65,000	65,000	75,000	80,000	Per Night
		Sun-Thur	39,000	39,000	45,000	48,000	Per Night
		Full Week	325,000	325,000	375,000	400,000	Per Week
Quiet	2-6	Fri-Sat	41,500	41,500	52,500	53,000	Per Night
		Sun-Thur	24,000	24,000	29,000	32,000	Per Night
		Full Week	203,000	203,000	250,000	266,000	Per Week

• Full week stays require check-in and check-out on Friday, Saturday or Sunday. • 3- or 4-night stays in Prime season require check-in or check-out on Friday, Saturday or Sunday.



Fairfield Plantation

Deep South Country Club Delights. When you stay at Fairfield Plantation, situated in the small town of Villa Rica, you're just a 30- to 45-minute drive away from Atlanta shopping and nightlife, yet blissfully secluded from everyday stress. With a friendly, small-town "bed and breakfast" feel, enjoyable outdoor amenities, and that wonderful Deep South hospitality, you'll feel right at home at this intimate resort. Fairfield Plantation is especially delightful for romantic retreats. Owners tell us they love the quiet, peaceful ambiance and the warm décor and detailed touches throughout that give these units such friendly, at-home appeal. You can do as much or as little as you desire here. The private beach and multiple pools make inviting settings for a leisurely read or sunny catnap, and the two private lakes have been a lucky spot for many fishing enthusiasts. There's a championship-quality 18-hole golf course with pro shop for your convenience as well as a tennis court and Recreation Center with a game room. Dining at Fairfield Plantation is an enjoyable experience, whether you choose a meal at the marina restaurant or the country club (open seasonally).

For a change of pace, Metro Atlanta beckons with nightlife, sports, museums, historical pleasures and plenty of shopping. Tour inspiring civil rights landmarks, like the Martin Luther King National Historic Site. Spend the afternoon with giant pandas, orangutans, rhinos, zebras and elephants at popular Zoo Atlanta, or take the family to Stone Mountain Park, Georgia's number one attraction. Delight in over 30 acres of breathtaking gardens, woodlands and more at Atlanta Botanical Gardens. Then return and retire to your private, placid oasis, Fairfield Plantation.

"I sat on the deck overlooking the beauty of the lake drinking my cup of coffee and watching the ducks swim! So peaceful!" — A Fellow Owner



Resort Fast Facts:

- RCI® Gold Crown Award

Resort Features:

- 3 Pools (Outdoor)
- 2 Lakes
- Marina
- Beach
- Fishing
- Golf Course
- Tennis Court
- Game Room
- 2 Restaurants (seasonal)

Visit myclubwyndham.com for a complete listing of resort features, activities & recreational facilities plus area activities & attractions. Fees may apply.

Helpful Hints:

- All units have a pool within walking distance but a vehicle may be necessary to reach the Recreation Center
- Closest shopping, grocery stores are in town 6 miles from resort
- Most units include interior and/or exterior stairs
- Many amenities open seasonally (Memorial Day through Labor Day)

1602 Lakeview Parkway
Villa Rica, GA 30180 | 770-834-7781
Hartsfield-Jackson Atlanta International
Airport: 50 miles

UNIT INFORMATION										
Unit Type	Maximum Occupancy	Kitchen	Washer/Dryer	Beds	Baths	Whirlpool Tub	Balcony/Deck	Special Features	Square Footage	Year Built
Studio	4	Full	Yes	QM,QS	1	Yes	Yes		360	1979
1 BR	4	Full	Yes	K,QS	2	Yes	Yes	FP	720	1979
2 BR	6 or 8	Full	Yes	Varies	2 or 3	Yes	Yes	FP	750-1,100	1979-84
2 BR Plus	8	Full	Yes	K,Q,2T,QS	2	Yes	Yes	FP	1,240	1979

Beds: K (king), Q (queen), D (double), T (twin), B (bunk beds), QS (queen sleeper sofa), DS (double sleeper sofa), QM (queen murphy bed), DM (double murphy bed).
 Special Features: FP (fireplace), L (loft), HT (outdoor hot tub), WF (Wi-Fi/wireless Internet), BB (broadband connection), DU (dial-up connection).

Season	Weeks	Nights	UNIT TYPE				
			Studio	1 BR	2 BR	2 BR Plus	
Prime	23-32	Fri-Sat	17,500	22,500	32,000	41,000	Per Night
		Sun-Thur	7,000	12,000	18,000	20,000	
		Full Week	70,000	105,000	154,000	182,000	Per Week
High	18-22 33-49	Fri-Sat	13,000	19,500	25,500	32,000	Per Night
		Sun-Thur	6,000	9,000	15,000	18,000	
		Full Week	56,000	84,000	126,000	154,000	Per Week
Value	9-17 50-52	Fri-Sat	8,500	18,500	22,500	25,500	Per Night
		Sun-Thur	5,000	8,000	12,000	15,000	
		Full Week	42,000	77,000	105,000	126,000	Per Week
Quiet	1-8	Fri-Sat	6,500	14,000	18,500	22,500	Per Night
		Sun-Thur	3,000	7,000	8,000	12,000	
		Full Week	28,000	63,000	77,000	105,000	Per Week

• Full week stays require check-in and check-out on Friday or Saturday. • 3- or 4-night stays in Prime season require check-in or check-out on Friday or Saturday.





Wyndham Kona Hawaiian Resort

Authentic Hawaiian Pleasures. At Wyndham Kona Hawaiian Resort in Kailua-Kona on the Big Island's west coast, you'll feel as if you're stepping back to a simpler time. Every detail has been designed to re-create the charming island ambiance found back in the '30s, while still assuring you all the comfortable amenities and activities you expect in a modern-day tropical resort. From the two-story plantation structures to the thatched check-in hut, island furnishings, tropical foliage and native music, this property surrounds you in traditional Hawaiian ambiance often missing from today's modern high-rise resorts. Owners mention the authentic theme and décor as one of their favorite aspects here — especially couples, who enjoy the tranquil, romantic feel. Both outdoor pools — one of which has a shallow children's pool separated by "lava" rocks from the adult pool — also have hot tubs. Plus, there are six barbecue stations for you to host your very own mini-luau. Kids and adults alike enjoy island-inspired classes that teach them how to make Hawaiian leis and other craft items. Try a hula or ukulele lesson, and don't miss Aloha Tuesdays — a friendly owner party with appetizers and a hula show. While there's no food service at the resort, shopping, entertainment and dining are less than a mile away in quaint Kailua-Kona.

Experience a live volcano and awesome hiking at Hawai'i Volcanoes National Park. Gaze at black sand beaches and breathtaking ocean cliffs from Waipi'o Valley Lookout. Visit Moku'aikaua Church — the first Christian church built by American missionaries in 1820. Explore nearby Hulihe'e Palace, once the vacation home of royalty, now a museum filled with gorgeous furniture and fascinating artifacts.

"The resort is beautiful and the staff there were so friendly, and treated us like family. We found the true 'Aloha Spirit' there in everyone we met." — A Fellow Owner

Resort Fast Facts:

- Managed by Wyndham
- VIP Benefits Apply
- RCI® Gold Crown Award
- Wyndham Green Certified

Resort Features:

- 2 Pools (Outdoor)
- Children's Pool (Outdoor)
- 2 Hot Tubs (Outdoor)
- Fitness Center
- Activities Center
- Organized Activities
- Barbecue Areas
- Business Center

Visit myclubwyndham.com for a complete listing of resort features, activities & recreational facilities plus area activities & attractions. Fees may apply.

Helpful Hints:

- Units do not have ocean views
- No elevators; some stairs to and in all units
- Grocery store 2 miles from resort; beach about 4 miles from resort
- Car recommended to enjoy the area
- All reservations subject to Hawai'i's Transient Occupancy Tax upon check-in



75-5961 Ali'i Drive
Kailua-Kona, HI 96740 | 808-334-4700
Keāhole-Kona International Airport: 10 miles

UNIT INFORMATION										
Unit Type	Maximum Occupancy	Kitchen	Washer/Dryer	Beds	Baths	Whirlpool Tub	Balcony/Deck	Special Features	Square Footage	Year Built
2 BR Deluxe	6	Full	Yes	K,K,QS	2	Yes	Yes	WF	1,156	2001-04/07-08
2 BR Presidential	4	Full	Yes	K,K	2	Yes	Yes	WF	1,156	2004/07-08

Beds: K (King), Q (queen), D (double), T (twin), B (bunk beds), QS (queen sleeper sofa), DS (double sleeper sofa), QM (queen murphy bed), DM (double murphy bed).
 Special Features: FP (fireplace), L (loft), HT (outdoor hot tub), WF (Wi-Fi/wireless Internet), BB (broadband connection), DU (dial-up connection).

		UNIT TYPE			
Season	Weeks	Nights	2 BR Deluxe	2 BR Presidential	
Prime	5-15, 21-47 51-52	Fri-Sat	45,500	75,000	Per Night
		Sun-Thur	28,000	40,000	
		Full Week	231,000	350,000	Per Week
High	1-4, 16-20 48-50	Fri-Sat	41,500	60,000	Per Night
		Sun-Thur	24,000	36,000	
		Full Week	203,000	300,000	Per Week

• Full week stays require check-in and check-out on Friday or Sunday. • 3- or 4-night stays in Prime season require check-in or check-out on Friday or Sunday





Wyndham Mauna Loa Village

Peaceful Island Oasis. Wyndham Mauna Loa Village, located in Kailua-Kona next to the Kona Country Club, is a quiet oasis set away from the town traffic and crowds. From sparkling water features that surround the resort to exceptional tennis facilities, this is a beautiful spot for a fun-filled Hawaiian vacation. You'll see lots of honeymooners and anniversary couples enjoying themselves all year long at this tranquil resort: the peaceful surroundings make this an idyllic romantic getaway. During summer, many families also discover Wyndham Mauna Loa Village's delights. There are eight different pools in total for your splashing and sunbathing pleasure. If you enjoy tennis, you're definitely in the right place: many serious recreational players on the Kona Coast come to play here. There are 11 professional-quality courts at very reasonable fees, with seven lighted for your evening enjoyment. You'll find the units spacious and tastefully decorated, with resort grounds that are immaculate and beautifully landscaped. Even though the setting appears quiet and remote, you're just two blocks away from convenient Keauhou Shopping Village: grocery store, shops, restaurants and multi-screen movie theater.

The 80-foot waterfall at Rainbow Falls near Hilo is named for the rainbow that forms from its early morning mist. Swim with the dolphins at Living Ocean Adventure. Enjoy beach and hiking fun at Kona Coast (Kekaha Kai) State Park. Kamuela Museum displays furniture owned by the 'Iolani Palace, valued in the millions, plus other eclectic exhibits. Check out White Sands Beach County Park, one of Kona's most popular body-surfing and body-boarding beaches.

"We found it perfect, as it was quiet and private. The grounds are beautiful and the pool and hot tub were within steps of our unit. The staff was very friendly and extremely helpful!" — A Fellow Owner



Resort Fast Facts:

- Managed by Wyndham
- Accessible Units
- Very Limited Number of Accommodations
- Wyndham Green Certified

Resort Features:

- 8 Pools (Outdoor)
- 8 Hot Tubs (Outdoor)
- 11 Tennis Courts (minimal fee)
- Game Room
- Barbecue Areas

Visit myclubwyndham.com for a complete listing of resort features, activities & recreational facilities plus area activities & attractions. Fees may apply.

Helpful Hints:

- Units do not have ocean views
- Shopping, dining and entertainment 2 miles from the resort (no sidewalks)
- No on-site activities, but convenient to top area attractions
- All reservations subject to Hawaii's Transient Occupancy Tax upon check-in

78-7190 Kaleiopapa Street
Kailua-Kona, HI 96740 | 808-322-3466
Keāhole-Kona International Airport: 15 miles

UNIT INFORMATION										
Unit Type	Maximum Occupancy	Kitchen	Washer/Dryer	Beds	Baths	Whirlpool Tub	Balcony/Deck	Special Features	Square Footage	Year Built
1 BR Deluxe	4	Full	Yes	K,QS	1 or 1.5	No	Yes		970-1,024	1998-2001
2 BR Deluxe	6	Full	Yes	K,K,QS	2.5	No	Yes		1,448-1,686	1998-2001

Beds: K (King), Q (queen), D (double), T (twin), B (bunk beds), QS (queen sleeper sofa), DS (double sleeper sofa), QM (queen murphy bed), DM (double murphy bed). Special Features: FP (fireplace), L (loft), HT (outdoor hot tub), WF (Wi-Fi/wireless Internet), BB (broadband connection), DU (dial-up connection).

		UNIT TYPE			
Season	Weeks	Nights	1 BR Deluxe	2 BR Deluxe	
Prime	5-15, 21-47 51-52	Fri-Sat	32,000	41,500	Per Night
		Sun-Thur	18,000	24,000	
		Full Week	154,000	203,000	Per Week
High	1-4, 16-20 48-50	Fri-Sat	25,500	38,000	Per Night
		Sun-Thur	15,000	22,600	
		Full Week	126,000	189,000	Per Week

- Full week stays require check-in and check-out on Friday, Saturday or Sunday.
- 3- or 4-night stays in Prime season require check-in or check-out on Friday, Saturday or Sunday.





Wyndham Royal Sea Cliff

Large Units in a Lush Oceanfront Setting. Wyndham Royal Sea Cliff, just a mile and a half from the charming village of Kailua-Kona, offers you multiple pleasures to make your Hawaiian stay complete: a dreamy oceanfront setting, larger-sized units and a great selection of water- and land-based amenities and activities. This beautiful oceanfront resort is accented with open-air courtyards, cascading waterfalls and lush gardens. Besides the exotic tropical setting, owners love the spacious units that let you stretch out in comfort and feel right at home. And just wait until you see the oceanfront view from our two swimming pools. There's plenty of island-themed fun here. Kick off your trip with our festive Aloha Welcome Party with live Hawaiian musicians, hula performances and fascinating tidbits about Hawaiian history and culture. Mahalo Friday is a poolside blast: wake up to fragrant Kona coffee, fresh fruits, pastries and juice, enjoy live Hawaiian music, and learn to dance the hula. There are also activities such as sarong demonstrations, canoe making, ukulele lessons, Hawaiian storytelling, plus a power walk to historic Kona town. There is no on-site food service, but there are many dining and shopping choices in Kailua-Kona less than two miles away.

Drive from lava caves in Waimea to tropical rainforests in Honoka'a along the scenic Mamalahoa Highway. The Kona Coffee Mill and Museum is open for tours and coffee tasting. Awesome waves and incredible lava rocks line Hapuna Beach. Visit Pu'uhonua o Hōnaunau, an ancient sanctuary whose name means "the place of refuge." Book an unforgettable Mauna Kea Summit tour to gaze at the sunset and the stars.

"This is a very relaxing place, with friendly and helpful staff. The on-site activities were wonderful. We greatly appreciated the Aloha and Mahalo parties, the singing and storytelling added to our Hawaiian experience." — A Fellow Owner



Resort Fast Facts:

- Managed by Wyndham
- VIP Benefits Apply
- Accessible Units
- Wyndham Green Certified

Resort Features:

- 2 Pools (Outdoor)
- Hot Tub (Outdoor)
- Tennis Court
- Organized Activities
- Picnic & Barbecue Areas
- Game Room

Visit myclubwyndham.com for a complete listing of resort features, activities & recreational facilities plus area activities & attractions. Fees may apply.

Helpful Hints:

- Resort faces ocean but no beach on site
- Not all units have ocean views
- Grocery store 2 miles from resort
- Car recommended to enjoy the area
- All reservations subject to Hawaii's Transient Occupancy Tax upon check-in

75-6040 Ali'i Drive
Kailua-Kona, HI 96740 | 808-329-8021
Keāhole-Kona International Airport: 13 miles

UNIT INFORMATION										
Unit Type	Maximum Occupancy	Kitchen	Washer/Dryer	Beds	Baths	Whirlpool Tub	Balcony/Deck	Special Features	Square Footage	Year Built
1 BR Deluxe	4	Full	Yes	K,QS	1	No	Yes		700-784	1980
2 BR Deluxe	6	Full	Yes	K,Q,QS	2	No	Yes		Varies	1980
2 BR Plus	6	Full	Yes	K,Q,QS	2.5	No	Yes		1,087	1980

Beds: K (king), Q (queen), D (double), T (twin), B (bunk beds), QS (queen sleeper sofa), DS (double sleeper sofa), QM (queen murphy bed), DM (double murphy bed).
 Special Features: FP (fireplace), L (loft), HT (outdoor hot tub), WF (Wi-Fi/wireless Internet), BB (broadband connection), DU (dial-up connection).

		UNIT TYPE					
Season	Weeks	Nights	1 BR Deluxe	2 BR Deluxe	2 BR Plus		
Prime	5-15, 21-47 51-52	Fri-Sat	41,500	53,000	60,000	Per Night	
		Sun-Thur	24,000	32,000	36,000		
		Full Week	203,000	266,000	300,000	Per Week	
High	1-4, 16-20 48-50	Fri-Sat	38,000	45,500	53,000	Per Night	
		Sun-Thur	22,600	28,000	32,000		
		Full Week	189,000	231,000	266,000	Per Week	

• Full week stays require check-in and check-out on Friday, Saturday or Sunday. • 3- or 4-night stays in Prime season require check-in or check-out on Friday, Saturday or Sunday.





Makai Club

A Golf Paradise off the Beaten Path. You won't find a cozier setting for a romantic or family vacation than the secluded Makai Club, which is sloped on a gentle hillside along the 27-hole Makai Golf Course in renowned Princeville. Find high-energy fun playing championship golf, splashing poolside, participating in organized resort events and exploring sightseeing pleasures. You'll find a genuine "down home" rural feel here. Your breezy unit is furnished in traditional rainforest rattan with a spacious outdoor lanai that gives you expansive views of the golf course vistas or gorgeous Hanalei scenery. Wander hand-in-hand through lush garden paths lined with exotic flowers and fruit-bearing trees. Breathe the fragrant plumeria, hibiscus and ginger in the air — it's the signature scent of the "Garden Island." Head to the tropical pool and hot tub to sunbathe, soak in solitude or splash with your little ones. Between the Makai Club resort team and all the nearby Princeville resorts, you'll find dozens of fun activities and classes — from hula, sailing, scuba and kayaking lessons to barbecues, luaus and much more.

Princeville offers you fine dining, beaches, galleries and boutiques. Tee off on your choice of two courses — both rated among the top 100 in America. Enjoy sunset sails and cocktails on the breathtaking Na Pali coastline; visit December through March and you might see humpback whales. Don't miss Waimea Canyon, the largest canyon in the Pacific, carved thousands of years ago. The perfect photo opportunity is waiting at the famous Waikapala'e and Waikanaloa caves — both right off the main highway. Then soar high above ocean and mountain terrain by helicopter ... a top Kaua'i visitor draw.

"The recent renovation to the complex we were in helped make our stay most enjoyable. Upon our arrival, the staff greeted us warmly and continued to make our stay very pleasant." — A Fellow Owner



Resort Fast Facts:

- Accessible Units

Resort Features:

- Pool (Outdoor)
- Hot Tub (Outdoor)
- Organized Activities
- Movie Rentals
- Business Center

Visit myclubwyndham.com for a complete listing of resort features, activities & recreational facilities plus area activities & attractions. Fees may apply.

Helpful Hints:

- Nearest shopping center with grocery store 1 mile from resort; beaches, shopping, dining, activities 5-10 miles from resort
- No elevators
- All reservations are subject to Hawai'i's Transient Accommodation Tax upon check-in

4180 Lei o Papa Road
Princeville, Kaua'i, HI 96722 | 808-826-6549
Lihue Airport: 29 miles

UNIT INFORMATION										
Unit Type	Maximum Occupancy	Kitchen	Washer/Dryer	Beds	Baths	Whirlpool Tub	Balcony/Deck	Special Features	Square Footage	Year Built
1 BR	4	Full	Yes	K	1	No	Yes		586	1980-89

Beds: K (king), Q (queen), D (double), T (twin), B (bunk beds), QS (queen sleeper sofa), DS (double sleeper sofa), QM (queen murphy bed), DM (double murphy bed). Special Features: FP (fireplace), L (loft), HT (outdoor hot tub), WF (Wi-Fi/wireless Internet), BB (broadband connection), DU (dial-up connection).

UNIT TYPE			
Season	Weeks	Nights	1 BR
Prime	1-52	Fri-Sat	34,000
		Sun-Thur	20,000
		Full Week	168,000
			Per Night
			Per Week

* Full week stays require check-in and check-out on Friday, Saturday or Sunday. * 3- or 4-night stays in Prime season require check-in or check-out on Friday, Saturday or Sunday





Makai Club Cottages

Secluded Island Pleasures. Stay and play together at Makai Club Cottages, with private, stand-alone units situated on the first fairway of the Robert Trent Jones-designed Makai Golf Course in beautiful Princeville. These large units accommodate up to six guests, so you'll enjoy a lot more quality time with your friends or family. You'll find warm, friendly faces and a relaxed ambiance that makes you feel like you're a million miles away from reality. Your roomy cottage assures your group an inviting oasis where you can relax, sleep and dine, with thoughtful touches like a living room fireplace, extra-large master bath and many other amenities. The interior décor exudes warm island ambiance: tropical rattan furnishings, casual plantation-style accents and Kaua'i's friendly Aloha spirit throughout. Outside, an abundance of blooming flowers, towering trees and landscaped grounds shroud you from the hustle and pressures of the outside world. The resort's pool pavilion includes a hot tub the whole family can enjoy, plus plenty of chaise lounges, tables and a barbecue grill for get-togethers. You'll find fun classes and activities on site and at several nearby resorts.

Motorboat up the Wailua River to the beautiful Fern Grotto. Or experience the number one Kaua'i activity: a helicopter ride high above magnificent waterfalls. Gaze at the 1913-built Kilauea Lighthouse or walk the nature paths at Kilauea Point National Wildlife Refuge where you'll see birds and native island foliage ... and maybe even a dolphin, whale, seal or sea turtle. Walk 75 yards into the pitch-black Manini-holo Dry Cave — if you dare. Kaua'i is nirvana for seafood lovers but there's plenty of traditional Hawaiian fare, Thai, Italian, Mexican, American and much more.

“Owners love the quiet and secluded feel of the resort, the friendly aloha spirit from our associates and the large square footage of our cottages.” — Resort Manager

Resort Fast Facts:

- Accessible Units

Resort Features:

- Pool (Outdoor)
- Hot Tub (Outdoor)
- Organized Activities
- Barbecue Area
- Movie Rentals
- Business Center

Visit myclubwyndham.com for a complete listing of resort features, activities & recreational facilities plus area activities & attractions. Fees may apply.

Helpful Hints:

- No air conditioning; units cooled by trade winds and ceiling fans in every room
- All reservations are subject to Hawai'i's Transient Accommodation Tax upon check-in



4180 Lei o Papa Road
Princeville, Kaua'i, HI 96722 | 808-826-6549
Lihue Airport: 29 miles

UNIT INFORMATION										
Unit Type	Maximum Occupancy	Kitchen	Washer/Dryer	Beds	Baths	Whirlpool Tub	Balcony/Deck	Special Features	Square Footage	Year Built
2 BR Deluxe	6	Full	Yes	K	2	No	Yes	FP	1,526	1969

Beds: K (king), Q (queen), D (double), T (twin), B (bunk beds), QS (queen sleeper sofa), DS (double sleeper sofa), QM (queen murphy bed), DM (double murphy bed).
 Special Features: FP (fireplace), L (loft), HT (outdoor hot tub), WF (Wi-Fi/wireless Internet), BB (broadband connection), DU (dial-up connection).

UNIT TYPE			
Season	Weeks	Nights	2 BR Deluxe
Prime	1-52	Fri-Sat	39,000
		Sun-Thur	25,000
		Full Week	203,000
			Per Night
			Per Week

• Full week stays require check-in and check-out on Friday, Saturday or Sunday. • 3- or 4-night stays in Prime season require check-in or check-out on Friday, Saturday or Sunday





Wyndham Bali Hai Villas

Includes Presidential Reserve Suites®

Cliffside Kaua'i Delights. Wyndham Bali Hai Villas, nestled high into the cliff terrain of Princeville, Kaua'i's leading resort community, blends natural and man-made pleasures in magnificent harmony. Along with the North Shore's sweeping vistas — mountain views that span Hanalei Valley and an ocean panorama that stretches from the famous Bali Hai silhouette to historic Kilauea Crater — you're also near two extraordinary golf courses as well as wonderful beach, boutique and dining enjoyment. Whether your dream trip includes high-energy fun or quiet downtime, our accommodating and knowledgeable resort team will make you feel right at home. Savor paradise wherever your eyes gaze: from ocean and mountain vistas to the lush island landscaping and waterfalls that grace our resort. Your unit's rattan décor and elegant furnishings complement Pacific Island ambiance while including every modern convenience. Even our pool is a visual treat: cascading waterfalls for pure spa relaxation; a free-form area that creates a separate children's pool; and a shallow sand-bottom entry that leads to a beach perfect for sandcastles and volleyball. Or seek drier fun on the tennis court, at the clubhouse or simply beneath the warm Hawaiian sunshine.

Kaua'i and exceptional golf are one and the same ... tee off at Makai or Prince, ranked among America's 100 Greatest Courses by "Golf Digest." Enjoy windsurfing and stunning coral reefs at Anini Bay. Just across from Ha'ena State Park is Manini-holo Dry Cave ... relish that eerie feeling as you step inside and watch the last rays of sunlight disappear behind you. From working sugar plantations to cultural/historic journeys to soaring helicopter views, Kaua'i is best savored in a myriad of ways.

"Wonderful! The staff was excellent, the room was beyond belief, and the setup of the buildings and grounds made you feel like you were in a tropical paradise." — A Fellow Owner



Resort Fast Facts:

- Managed by Wyndham
- VIP Benefits Apply
- Accessible Units
- Wyndham Green Certified

Resort Features:

- 2 Pools (Outdoor)
- Children's Pool (Outdoor)
- 3 Hot Tubs (Outdoor)
- Organized Activities
- Picnic & Barbecue Areas
- Tennis Court
- Clubhouse
- Movie Rentals

Visit myclubwyndham.com for a complete listing of resort features, activities & recreational facilities plus area activities & attractions. Fees may apply.

Helpful Hints:

- Units cooled by trade winds and ceiling fans; no air conditioning except in Presidential Reserve Suites®
- All reservations are subject to Hawai'i's Transient Occupancy Tax upon check-in

4970 Pepelani Loop
Princeville, Kaua'i, HI 96722 | 808-826-2802
Lihue Airport: 29 miles

UNIT INFORMATION										
Unit Type	Maximum Occupancy	Kitchen	Washer/Dryer	Beds	Baths	Whirlpool Tub	Balcony/Deck	Special Features	Square Footage	Year Built
1 BR	4	Full	Yes	Varies	1	Yes	Yes	WF	871	1997-99
1 BR Deluxe	4	Full	Yes	Varies	2	Yes	Yes	WF	871	2001-03
2 BR Deluxe	6	Full	Yes	Varies	2	Yes	Yes	WF	1,149	1997-2008
2 BR Presidential	6	Full	Yes	Varies	2	Yes	Yes	WF	1,149	2006-08
3 BR Presidential	8	Full	Yes	Varies	3	Yes	Yes	WF	1,590	2004-08

Beds: K (king), Q (queen), D (double), T (twin), B (bunk beds), QS (queen sleeper sofa), DS (double sleeper sofa), QM (queen murphy bed), DM (double murphy bed). Special Features: FP (fireplace), L (loft), HT (outdoor hot tub), WF (Wi-Fi/wireless Internet), BB (broadband connection), DU (dial-up connection).

		UNIT TYPE											
Season	Weeks	Nights	1 BR		1 BR Deluxe		2 BR Deluxe		2 BR Presidential		3 BR Presidential		
			Lower	Upper	Lower	Upper	Lower	Upper	Lower	Upper	Lower	Upper	
Prime	1-52	Fri-Sat	41,500	45,500	45,500	53,000	62,000	65,000	70,000	75,000	90,000	100,000	Per Night
		Sun-Thur	24,000	28,000	28,000	32,000	36,800	39,000	42,000	45,000	54,000	60,000	
		Full Week	203,000	231,000	231,000	266,000	308,000	325,000	350,000	375,000	450,000	500,000	Per Week

• Full week stays require check-in and check-out on Friday, Saturday or Sunday. • 3- or 4-night stays in Prime season require check-in or check-out on Friday, Saturday or Sunday. • Upper floors are 2nd floor and above.





Wyndham Ka 'Eo Kai

Splash, Serve or Swing. Wyndham Ka 'Eo Kai, the first resort situated just past the Princeville entrance, perfectly captures the ambience of the "Garden Isle" while offering a variety of water, golf and tennis pleasures. Enjoy exotic views from every unit, picturesque pools, intimate nature trails, clubhouse activities and a golfer's dream spot on the Makai Golf Course. Check out the resort's two gorgeous swimming pools. One is a secluded quiet pool ... a charming spot for a quick dip. The second is far more elaborate: this large sculptured pool is a family treat with cascading waterfall, children's wading pool and hot tub. Enjoy a quiet stroll down the historic tree lane, once heavily traveled by carriage-riding plantation owners, now your tranquil trail to pristine Anini Beach. If tennis is your pleasure, wait until you serve and volley on courts nestled right into the island landscaping. Like golf? You are in the best of all worlds, alongside the Lake Nine section of the renowned Makai Golf Course. Fun activities await you at our elegant clubhouse and at nearby resorts: dancing, golf scrambles, BINGO!, luaus and more. All are great ways to meet friendly fellow owners.

Tour the wondrous Na Pali coastline by boat. Waimea Canyon is spectacular, whether you prefer to hike it, stroll to the valley floor or just gaze from afar. You'll find great bird watching, rich Kaua'i history and many fellow visitors at popular Kilauea Lighthouse, built in 1913. See legendary "wet caves" built by volcano goddess Pele ... then step into the pitch-black Manini-holo Dry Cave. Flashlights are allowed!

"Ka 'Eo Kai resort is a paradise in paradise! From the moment we entered the resort until the moment we left, the entire experience was wonderful. The staff was friendly, knowledgeable and very helpful in securing activity reservations for us. They guided us in making the best use of our time there to include plenty of relaxing and sightseeing." — A Fellow Owner



Resort Fast Facts:

- Managed by Wyndham
- VIP Benefits Apply
- Accessible Units
- Wyndham Green Certified

Resort Features:

- 2 Pools (Outdoor)
- Children's Pool (Outdoor)
- Hot Tub (Outdoor)
- Tennis Court
- Putting Green
- Organized Activities
- Barbecue Areas
- Movie Rentals
- Business Center

Visit myclubwyndham.com for a complete listing of resort features, activities & recreational facilities plus area activities & attractions. Fees may apply.

Helpful Hints:

- No air conditioning; units cooled by trade winds and ceiling fans
- Shopping center with grocery store within walking distance; car recommended to enjoy the area
- No elevators
- All reservations subject to Hawaii's Transient Occupancy Tax upon check-in

3970 Wyllie Road
 Princeville, Kaua'i, HI 96722 | 808-826-6549
 Lihue Airport: 28 miles

UNIT INFORMATION										
Unit Type	Maximum Occupancy	Kitchen	Washer/Dryer	Beds	Baths	Whirlpool Tub	Balcony/Deck	Special Features	Square Footage	Year Built
Studio Deluxe	2	Partial	No	Varies	1	Yes	Yes		330	1992
Studio Plus	2	Partial	No	Varies	1	Yes	Yes		330	1992
1 BR Plus	4	Full	Yes	Varies	1	Yes	Yes		1,700	1992
1 BR Deluxe	4	Full	Yes	Varies	1	Yes	Yes		1,700	1992
2 BR Deluxe	6	Full	Yes	Varies	2	Yes	Yes		2,030-2,120	1992
2 BR Presidential	6	Full	Yes	Varies	2	Yes	Yes		2,030-2,120	1992
2 BR Lower	6	Full	Yes	Varies	2	No	No		2,146	1982
2 BR Upper	6	Full	Yes	Varies	2	Yes	Yes		2,327	1982

Beds: K (king), Q (queen), D (double), T (twin), B (bunk beds), QS (queen sleeper sofa), DS (double sleeper sofa), QM (queen murphy bed), DM (double murphy bed).
 Special Features: FP (fireplace), L (loft), HT (outdoor hot tub), WF (Wi-Fi/wireless Internet), BB (broadband connection), DU (dial-up connection).

UNIT TYPE											
Season	Weeks	Nights	2 BR		2 BR Deluxe	Studio Deluxe	1 BR Deluxe	2 BR Presidential	Studio Plus	1 BR Plus	
			Lower	Upper							
Prime	1-52	Fri-Sat	48,000	52,000	56,000	19,000	37,000	65,000	26,000	41,500	Per Night
		Sun-Thur	28,800	31,200	33,600	16,200	23,000	39,000	19,000	24,000	
		Full Week	240,000	260,000	280,000	119,000	189,000	325,000	147,000	203,000	Per Week

- Full week stays require check-in and check-out on Friday, Saturday or Sunday. • 3- or 4-night stays in Prime season require check-in or check-out on Friday, Saturday or Sunday.
- Upper floors are 2nd floor and above. • Both sides of Lockoff units must be booked together. • Studio Deluxe plus 1 BR Deluxe equals total point value for 2 BR Deluxe Lockoff.
- Studio Plus plus 1 BR Plus equals total point value for 2 BR Plus Lockoff.





Wyndham Kaua'i Beach Villas

Kaua'i Beachfront Treasure. Wyndham Kaua'i Beach Villas, located just a few minutes from Kaua'i's main airport and north of Lihue, the island's largest city, sits right on the magnificent "Coconut Coast" shoreline. Enjoy the privacy of our beachfront resort, while being just minutes away from world-class golf, fine dining, quaint towns and sightseeing pleasures. This property — once a spiritual retreat for ancient warriors — embodies a warm, friendly feel reminiscent of Old Hawai'i. You can clearly see the Kaua'i architecture everywhere, from winding walkways framed by exotic flowers and fruit trees to the peaceful man-made lagoon where swans, ducks and tropical fish pass by. Your villa is decorated in whitewashed rattan furnishings and vibrant hues, with all the amenities you'd expect plus an open lanai. You'll find a tropical pool, hot tub, two lighted tennis courts, plus many organized events hosted by our resort team, including luaus, scuba-diving excursions and more. While great eateries are located close by, save a meal to enjoy an old-fashioned cookout at one of our open barbecue centers. At night, a terrific bar with live local entertainment beckons at the luxury hotel that shares our premier beachfront space.

Tee off next door at Wailua Golf Course with very reasonable greens fees. Nearby towns are charmingly rustic. Wander or do some serious shopping: you'll find original island apparel, souvenirs and more. Enjoy the fare at a cozy pub, dine in four-star splendor or explore local eateries famous for good food in big portions. Many gorgeous Kaua'i beaches will tempt you, but Poipu (20 minutes away) has the best year-round weather. Nurture your cultural appetite with Hawaiian artifacts/art and contemporary works at Kaua'i Museum.

"The resort is in a quiet area halfway between both the north and south shores. The unit was large and very comfortable with a great ocean view. The concierge was extremely helpful in meeting our entertainment needs." — A Fellow Owner



Resort Fast Facts:

- Managed by Wyndham
- VIP Benefits Apply
- Accessible Units
- Wyndham Green Certified

Resort Features:

- Pool (Outdoor)
- Hot Tub (Outdoor)
- 2 Tennis Courts
- Beach Access
- Organized Activities
- Activities Center
- Picnic & Barbecue Areas
- Movie Rentals
- Business Center

Visit myclubwyndham.com for a complete listing of resort features, activities & recreational facilities plus area activities & attractions. Fees may apply.

Helpful Hints:

- Most units do not have ocean views
- No elevators
- Shopping and grocery stores 3-4 miles from the resort; car recommended to enjoy the area
- All reservations are subject to Hawai'i's Transient Occupancy Tax upon check-in

4330 Kaua'i Beach Drive
Lihue, Kaua'i, HI 96766 | 808-241-1000
Lihue Airport: 3 miles

UNIT INFORMATION										
Unit Type	Maximum Occupancy	Kitchen	Washer/Dryer	Beds	Baths	Whirlpool Tub	Balcony/Deck	Special Features	Square Footage	Year Built
1 BR	4	Full	Yes	Varies	1	No	Yes		803	1982
1 BR Deluxe	4	Full	Yes	Varies	2	No	Yes		968	1982
2 BR Deluxe	6	Full	Yes	Varies	2	No	Yes		1,401	1982

Beds: K (king), Q (queen), D (double), T (twin), B (bunk beds), QS (queen sleeper sofa), DS (double sleeper sofa), QM (queen murphy bed), DM (double murphy bed).
 Special Features: FP (fireplace), L (loft), HT (outdoor hot tub), WF (Wi-Fi/wireless Internet), BB (broadband connection), DU (dial-up connection).

		UNIT TYPE						
Season	Weeks	Nights	1 BR	1 BR Deluxe		2 BR Deluxe		
			Standard View	Standard View	Ocean View	Lagoon View	Ocean View	
Prime	1-52	Fri-Sat	41,500	44,500	53,000	62,000	65,000	Per Night
		Sun-Thur	24,000	27,000	32,000	36,800	39,000	
		Full Week	203,000	224,000	266,000	308,000	325,000	Per Week

• Full week stays require check-in and check-out on Friday, Saturday or Sunday. • 3- or 4-night stays in Prime season require check-in or check-out on Friday, Saturday or Sunday.





Wyndham Shearwater

Spectacular Views from Every Villa. If Wyndham Shearwater, perched high upon a bluff overlooking pristine Anini Bay, offered nothing but breathtaking panoramic views, it would still be well worth your stay. Luckily, there's much more you'll enjoy here. Exceptional golf is just minutes away. The cliffside pool and spa area is a sensory delight, and our clubhouse inspires shared fun with friends old and new. Meticulous garden pleasures, our friendly, knowledgeable staff, and an impeccable standard of service all assure you pure vacation bliss, whether you're traveling as a couple, with family or close friends. Even with all of Kaua'i's magnificent charms, little surpasses the stunning views from your unit as you sip your morning coffee or unwind each night. From dawn until sunset, your view is ever-changing: misty morning sunrises ... sparkling afternoon waters that reveal coral formations underneath ... dramatic mountain shadows at sunset. If you're here from December through March, you may even see humpback whales. The elegant clubhouse, charmingly outfitted with ecological artwork and a saltwater aquarium, is a relaxing spot to gather — especially with its massive outdoor lanai. Although great dining is located nearby, save at least one evening's meal to eat at home. Your roomy lanai is specially designed to assure you complete privacy, and houses a four-top table with chairs and a chaise lounge: an *alfresco* dining experience you'll never forget.

Hike or stroll trails at Waimea Canyon, nicknamed "The Grand Canyon of the Pacific" by Mark Twain ... take in the multicolored cliffs and spectacular vistas. Legendary Waikapala'e and Waikanaloa caves are unforgettable photo opportunities. Golf enthusiasts: choose from Makai and Prince Golf Courses, equally challenging and equally stunning — both are Top 100-rated.

"We thoroughly enjoyed our stay. The small, intimate resort was perfect for our couple's getaway! The view from our lanai was spectacular!" — A Fellow Owner



Resort Fast Facts:

- Managed by Wyndham
- VIP Benefits Apply
- Accessible Units
- RCI® Gold Crown Award
- Wyndham Green Certified

Resort Features:

- Pool (Outdoor)
- Hot Tub (Outdoor)
- Barbecue Area
- Clubhouse
- Movie Rentals
- Business Center

Visit myclubwyndham.com for a complete listing of resort features, activities & recreational facilities plus area activities & attractions. Fees may apply.

Helpful Hints:

- No air conditioning; units cooled by trade winds and ceiling fans
- No elevators
- Shopping center w/grocery store in walking distance; car recommended to enjoy the area
- All reservations are subject to Hawaii's Transient Occupancy Tax upon check-in

3970 Wyllie Road
Princeville, Kaua'i, HI 96722 | 808-826-6549
Lihue Airport: 29 miles

UNIT INFORMATION										
Unit Type	Maximum Occupancy	Kitchen	Washer/Dryer	Beds	Baths	Whirlpool Tub	Balcony/Deck	Special Features	Square Footage	Year Built
2 BR Deluxe	6	Full	Yes	Varies	2	Yes	Yes		1,579	1995-2001
2 BR Presidential	6	Full	Yes	Varies	2	Yes	Yes		1,579	1995-2001
3 BR Presidential	8	Full	Yes	Varies	2	Yes	Yes		1,579	1995-2001

Beds: K (king), Q (queen), D (double), T (twin), B (bunk beds), QS (queen sleeper sofa), DS (double sleeper sofa), QM (queen murphy bed), DM (double murphy bed).
 Special Features: FP (fireplace), L (loft), HT (outdoor hot tub), WF (Wi-Fi/wireless Internet), BB (broadband connection), DU (dial-up connection).

			UNIT TYPE					
Season	Weeks	Nights	2 BR Deluxe		2 BR Presidential	3 BR Presidential		
			Lower	Upper	Ocean View	Ocean View		
Prime	1-52	Fri-Sat	75,000	85,000	100,000	120,000	Per Night	
		Sun-Thur	50,000	56,000	60,000	72,000		
		Full Week	400,000	450,000	500,000	600,000	Per Week	

• Full week stays require check-in and check-out on Friday, Saturday or Sunday. • 3- or 4-night stays in Prime season require check-in or check-out on Friday, Saturday or Sunday. • Upper floors are 2nd floors and above.





Wyndham at Waikiki Beach Walk®

7.7 Acres of Waikiki Pleasures. If you're looking for a resort that packs a ton of on-site fun, vacation at Wyndham at Waikiki Beach Walk®, part of Outrigger's huge Waikiki Beach Walk project. This beautiful resort is our first branded Waikiki property, and includes specialty island shopping, cuisine and live entertainment nearby, and a premium spot just one block from world-famous Waikiki Beach. This resort is a fusion of Old Hawai'i style and modern resort pleasures. Color-infused tropical motifs dominate the property, warmed by natural textures, woods and stylized patterns. If you enjoy meeting your fellow owners and participating in fun activities, our resort staff offers classes, games and other interests for adults, children and families. You'll shop, dine and relax to your heart's content with more than 40 specialty Hawaiian retailers and four name-brand restaurants featuring authentic island cuisine — plus an eclectic outdoor entertainment plaza at the beautiful island-themed Outrigger Waikiki Beach Walk project. Our resort spans 7.7 acres along Lewers Street, Beach Walk, Kalia Road and Saratoga Road. It's the largest development in Waikiki history and you'll be at the heart of all the action.

Take a break from Waikiki beach fun to soak up O'ahu's rich cultural heritage at 'Iolani Palace. Feeling fit and energetic? Take a hike up Hawai'i's most recognizable landmark, Diamond Head — the views will be worth every huff and puff. Or sit back and let the trolley take you to the best Waikiki hot spots.

“Wyndham at Waikiki Beach Walk must be one of the best resorts I have ever visited. Location, convenience, staff quality and hospitality ... visit here and experience wonderful time with your family.” — A Fellow Owner

Resort Fast Facts:

- Managed by Wyndham
- VIP Benefits Apply
- Accessible Units
- RCI® Gold Crown Award
- Wyndham Green Certified

Resort Features:

- Pool (Outdoor)
- Hot Tub (Outdoor)
- Fitness Center
- Game Room
- Recreation Center
- Organized Activities
- Business Center

Visit myclubwyndham.com for a complete listing of resort features, activities & recreational facilities plus area activities & attractions. Fees may apply.

Helpful Hints:

- No on-site self-parking; valet parking available (fee)
- All reservations are subject to Hawai'i's Transient Occupancy Tax upon check-in



227 Lewers Street
Honolulu, O'ahu, HI 96815 | 808-921-4400
Honolulu International Airport: 9 miles

UNIT INFORMATION										
Unit Type	Maximum Occupancy	Kitchen	Washer/Dryer	Beds	Baths	Whirlpool Tub	Balcony/Deck	Special Features	Square Footage	Year Built
1 BR Suite	4	Mini	Yes	K, QS	1	Yes	Yes	WF	483-665	2006
1 BR Deluxe	4	Full	Yes	K, QS	1	Yes	Most	WF	590-880	2006
2 BR Deluxe	8	Full	Yes	K, 2D, QS	2	Yes	Yes	WF	1,156-1,175	2006
2 BR Presidential	6	Full	Yes	Varies	2	Yes	Yes	WF	1,229-1,542	2006
3 BR Presidential	8	Full	Yes	K, K, 2D	2	Yes	Yes	WF	1,774-2,174	2006
4 BR Presidential	10	Full	Yes	K, K, K, 2D	3	Yes	Yes	WF	2,138-2,477	2006

Beds: K (king), Q (queen), D (double), T (twin), B (bunk beds), QS (queen sleeper sofa), DS (double sleeper sofa), QM (queen murphy bed), DM (double murphy bed).
 Special Features: FP (fireplace), L (loft), HT (outdoor hot tub), WF (Wi-Fi/wireless Internet), BB (broadband connection), DU (dial-up connection).

Season	Weeks	Nights	UNIT TYPE									
			1 BR Suite		1 BR Deluxe		2 BR Deluxe		2 BR Presidential	3 BR Presidential	4 BR Presidential	
			Lower	Upper	Lower	Upper	Lower	Upper	Upper	Upper	Upper	
Prime	52	Fri-Sat	65,000	70,000	75,000	85,000	100,000	115,000	150,000	180,000	200,000	Per Night
		Sun-Thur	39,000	42,000	45,000	51,000	60,000	69,000	90,000	108,000	120,000	Per Night
		Full Week	325,000	350,000	375,000	425,000	500,000	575,000	750,000	900,000	1,000,000	Per Week
	51	Fri-Sat	50,000	60,000	60,000	70,000	80,000	90,000	120,000	150,000	180,000	Per Night
		Sun-Thur	30,000	36,000	36,000	42,000	48,000	54,000	72,000	90,000	108,000	Per Night
		Full Week	250,000	300,000	300,000	350,000	400,000	450,000	600,000	750,000	900,000	Per Week
	22-34	Fri-Sat	44,500	50,000	53,000	60,000	70,000	80,000	105,000	130,000	150,000	Per Night
		Sun-Thur	27,000	30,000	32,000	36,000	42,000	48,000	63,000	78,000	90,000	Per Night
		Full Week	224,000	250,000	266,000	300,000	350,000	400,000	525,000	650,000	750,000	Per Week
	9-13	Fri-Sat	41,500	45,500	46,500	52,500	62,500	73,000	95,000	120,000	140,000	Per Night
		Sun-Thur	24,000	28,000	29,000	33,000	38,000	43,800	57,000	72,000	84,000	Per Night
		Full Week	203,000	231,000	238,000	270,000	315,000	365,000	475,000	600,000	700,000	Per Week
	5-8 14-21	Fri-Sat	41,000	42,000	42,000	50,000	57,000	65,000	85,000	110,000	130,000	Per Night
		Sun-Thur	20,000	26,000	26,000	30,000	34,800	39,000	51,000	66,000	78,000	Per Night
		Full Week	182,000	214,000	214,000	250,000	288,000	325,000	425,000	550,000	650,000	Per Week
	40-43	Fri-Sat	35,000	40,000	41,500	45,500	52,500	61,250	80,000	100,000	120,000	Per Night
		Sun-Thur	21,000	23,000	24,000	28,000	33,000	37,500	48,000	60,000	72,000	Per Night
		Full Week	175,000	195,000	203,000	231,000	270,000	310,000	400,000	500,000	600,000	Per Week
	1-4 35-39 44-50	Fri-Sat	32,000	41,000	38,000	42,000	50,000	57,000	75,000	90,000	110,000	Per Night
		Sun-Thur	18,000	20,000	22,600	26,000	30,000	34,800	45,000	54,000	66,000	Per Night
		Full Week	154,000	182,000	189,000	214,000	250,000	288,000	375,000	450,000	550,000	Per Week

• Full week stays require check-in and check-out on Friday, Saturday or Sunday. • 3- or 4-night stays in Prime season require check-in or check-out on Friday, Saturday or Sunday.





Wyndham Vacation Resorts Royal Garden at Waikiki

A Royally Good Time. The next time you plan a getaway to the beautiful island of O'ahu, stay at the relaxing Royal Garden at Waikiki. With European style and Hawaiian tropical appeal just five minutes away from legendary Waikiki Beach, the resort is a great place to settle while enjoying the surrounding area. Whether you decide to explore the beach, attractions, golf, shopping and dining options or just relax, it'll be one island vacation you won't forget. Naturally, you'll want to experience as much of Waikiki as you can, and this resort is perfectly located for spending days enjoying the island. You'll also find plenty to keep your whole party busy and entertained at the resort itself. Either way, you can always start your day off with a delicious breakfast on site. There's a sauna for high-temperature tranquility, and an outdoor swimming pool for cooling off. You'll also have access to exercise equipment so you can keep up with your exercise routine while on vacation.

Waikiki is perfect for doing as much or as little as you feel. Spend your days lounging or strolling along world-famous Waikiki Beach and soaking in the Hawai'i sunshine. You can take a short walk to the well-known Kalakaua Shopping District, or an ambitious hike up to the top of famous Diamond Head — grab some pictures that will look great in any album. Or immerse yourself in O'ahu's rich cultural history by visiting 'Iolani Palace, the official residence of the Hawaiian Kingdom's last two monarchs — King Kalakaua, who built the Palace in 1882, and his sister and successor, Queen Lili'uokalani.

“Staff is very accommodating and friendly. I like the fact that it is away from the noise and hustle/bustle and is in a bit more residential area of Waikiki.”

— A Fellow Owner

Resort Fast Facts:

- Managed by Wyndham
- Accessible Units
- Very Limited Number of Accommodations
- RCI® Gold Crown Award
- Wyndham Green Certified

Resort Features:

- Pool (Outdoor)
- Fitness Center
- Game Room
- Sauna
- Picnic & Barbecue Area
- Laundry Facilities
- Business Center

Visit myclubwyndham.com for a complete listing of resort features, activities & recreational facilities plus area activities & attractions. Fees may apply.

Helpful Hints:

- No self-parking at resort; valet parking only (fee)
- All reservations are subject to Hawai'i's Transient Occupancy Tax upon check-in



440 Olohana Street
Honolulu, O'ahu, HI 96815 | 808-943-0202
Honolulu International Airport: 9 miles

UNIT INFORMATION										
Unit Type	Maximum Occupancy	Kitchen	Washer/Dryer	Beds	Baths	Whirlpool Tub	Balcony/Deck	Special Features	Square Footage	Year Built
Studio	2	Partial	No	K	1	No	Some	WF	+/- 380	1977-2011
Studio-J (Asian-Inspired)	2	Partial	No	Q,Q	1	No	Some	WF	+/- 380	1977-2011
1 BR Presidential	4	Partial	Yes	K,QS	1	No	Some	WF	+/- 815	1977-2011
2 BR Presidential	6	Partial	Yes	K,K,QS	2	No	Some	WF	+/- 1500	1977-2011

Beds: K (king), Q (queen), D (double), T (twin), B (bunk beds), QS (queen sleeper sofa), DS (double sleeper sofa), QM (queen murphy bed), DM (double murphy bed).
 Special Features: FP (fireplace), L (loft), HT (outdoor hot tub), WF (Wi-Fi/wireless Internet), BB (broadband connection), DU (dial-up connection).

Season	Weeks	Nights	UNIT TYPE				
			Studio	Studio-J (Asian Inspired)	1 BR Presidential	2 BR Presidential	
Prime	5-12, 15-22 24-33, 44-52	Fri-Sat	37,000	37,000	80,000	100,000	Per Night
		Sun-Thur	23,000	23,000	48,000	60,000	
		Full Week	189,000	189,000	400,000	500,000	Per Week
High	13-14, 23 40-43	Fri-Sat	32,000	32,000	70,000	90,000	Per Night
		Sun-Thur	18,000	18,000	42,000	54,000	
		Full Week	154,000	154,000	350,000	450,000	Per Week
Value	1-4 34-39	Fri-Sat	30,000	30,000	60,000	80,000	Per Night
		Sun-Thur	16,000	16,000	36,000	48,000	
		Full Week	140,000	140,000	300,000	400,000	Per Week

• Full week stays require check-in and check-out on Friday, Saturday or Sunday. • 3- or 4-night stays in Prime season require check-in or check-out on Friday, Saturday or Sunday.



Wyndham Grand Chicago Riverfront Includes Presidential Reserve Suites®

Located on the Magnificent Mile. Experience the vibrancy of downtown Chicago and delight in the modern, sleek comfort of Wyndham Grand Chicago Riverfront — an intimate urban haven offering chic accommodations in an exceptional setting. Step into the lobby with its taupe marble foyers splashed with chocolate-colored accents. Your unit features a seating area, custom wood finishes and spacious marble bathrooms — complete with rainforest showers — all blending to create an oasis of cosmopolitan opulence. Just outside your door is Chicago's premier shopping avenue with over 450 luxury boutiques and world-renowned department and specialty stores. Many of the Windy City's landmark attractions, museums and theaters are within walking distance and Wrigley Field, home of the Chicago Cubs, is just a short ride away using the nation's second largest transportation system. After a busy day of sightseeing, relieve stress and recharge your batteries by visiting the 24-hour fitness center or book a massage at the Spa Room on the seventh floor. Complete your stay with an authentic tavern experience at Hoyt's Chicago with its 12-foot ceilings and glass-front wall overlooking the historic Chicago River.

Industry and creativity converge in Chicago, the birthplace of the skyscraper. Head to Navy Pier featuring a 15-story tall Ferris wheel, boat tours, dining and shopping. Millennium Park, Chicago's 25-acre premier green space and urban sanctuary, hosts live music, *alfresco* dining and famous architecture. Over 200 theaters offer everything from Broadway musicals to edgy drama, and the myriad of museums, galleries and exhibitions will occupy many more hours of your time. Sports fans will have a field day any time of the year, with the Cubs, Bears, Bulls and White Sox all within easy access. Last but not least, don't miss out on the Chicago dining scene, with everything from deep dish pizza to unparalleled haute cuisine.

Wyndham Grand Chicago Riverfront is available under a long-term lease through 2037.

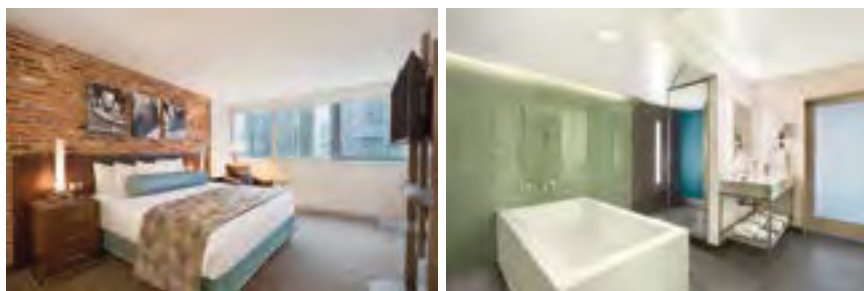

Resort Fast Facts:

- Managed by Wyndham
- VIP Benefits Apply
- Limited Number of Accommodations
- Accessible Units

Resort Features:

- Fitness Center
- Massage Services
- Restaurant
- Bar/Lounge
- Business Center

Visit myclubwyndham.com for a complete listing of resort features, activities & recreational facilities plus area activities & attractions. Fees may apply.

Helpful Hints:

- Valet parking on site with unlimited in-and-out privileges (fee)

71 East Wacker Drive
Chicago, IL 60601 | 312-346-7100
Chicago O'Hare International Airport: 18 miles
Midway International Airport: 12 miles

UNIT INFORMATION										
Unit Type	Maximum Occupancy	Kitchen	Washer/Dryer	Beds	Baths	Jetted Tub	Balcony/Deck	Special Features	Square Footage	Year Built
Studio	2	Mini	No	K	1	No	No	WF	400	2003
1 BR Deluxe	2	Mini	No	K, QS	1	No	No	WF	600	2003
1 BR Presidential	2	Mini	No	K, QS	1	No	No	WF	700	2003
2 BR Presidential	4	Mini	No	K, Q, QS	1.75	No	No	WF	760	2003

Beds: K (king), Q (queen), D (double), T (twin), B (bunk beds), QS (queen sleeper sofa), DS (double sleeper sofa), QM (queen murphy bed), DM (double murphy bed).
 Special Features: FP (fireplace), L (loft), HT (outdoor hot tub), WF (Wi-Fi/wireless Internet), BB (broadband connection), DU (dial-up connection).

Season	Weeks	Nights	UNIT TYPE				
			Studio	1 BR Deluxe	1 BR Presidential	2 BR Presidential	
Prime	14-47 51-52	Fri-Sat	50,000	64,500	80,000	100,000	Per Night
		Sun-Thur	30,000	39,000	48,000	60,000	
		Full Week	250,000	324,000	400,000	500,000	Per Week
High	9-13 48-50	Fri-Sat	44,500	55,000	70,000	90,000	Per Night
		Sun-Thur	27,000	33,000	42,000	54,000	
		Full Week	224,000	275,000	350,000	450,000	Per Week
Value	1-8	Fri-Sat	35,000	41,500	50,000	64,500	Per Night
		Sun-Thur	21,000	24,000	30,000	39,000	
		Full Week	175,000	203,000	250,000	324,000	Per Week

• Points values subject to change. • Full week stays require check-in and check-out on Friday or Sunday. • 3- or 4-night stays in Prime season require check-in or check-out on Friday or Sunday.





Wyndham Galena

Includes Inventory in CLUB WYNDHAM® Access

Plenty of Pleasures at This National Treasure. Wyndham Galena, just seven miles from downtown Galena in Northwestern Illinois, puts you at the heart of one of our nation's historic treasures. This former 19th-century mineral hotspot still retains its rich pioneer spirit and history, with roughly 85 percent of its buildings on the National Register of Historic Places. Yet, it's also a modern vacation mecca with award-winning golf, shopping and park adventure — second only to Chicago as the most-visited Illinois destination. You'll feel the charming blend of retro lodge warmth and modern luxury the moment you step into the lobby. Your spacious unit includes a private deck plus master bath whirlpool tub and a two-sided fireplace. Galena's amenities include an indoor pool, exercise room, and the owner's lounge and game area, which has a big-screen TV, arcade, pool and Ping-Pong. In warmer months, the dual brick barbecue is quite popular.

Golfers love the four local courses that are all unique in scenery and character, the closest of which is award-winning Eagle Ridge Resort's General. Galena's 90-plus shops delight all five of your senses: browse through antique shops and galleries; taste award-winning wines; and thumb through first-edition books. Reserve your spot at Fried Green Tomatoes, the local dining legend. See scenery by horseback or aboard the Galena Trolley. Winter skiing and summer sliding await you at Chestnut Mountain. The area's rich past includes opulent historic mansions like Belvedere and Dowling House, as well as the more modest Ulysses S. Grand Home. Learn all about the 1832 Black Hawk warrior attack at Apple River Fort Historic Park. Or visit beautiful Galena/Jo Daviess County History Museum with its Civil War memorabilia, steam-boating, clothing, toys and more.

"The staff has always been friendly and helpful with suggestions for things to do in the area and restaurant recommendations." — A Fellow Owner



Resort Fast Facts:

- Managed by Wyndham
- VIP Benefits Apply
- Accessible Units
- RCI® Gold Crown Award
- Wyndham Green Certified

Resort Features:

- Pool (Indoor)
- Hot Tub (Indoor)
- Fitness Center
- Game Room
- Sauna
- Barbecue Area
- Laundry Facilities
- Business Center

Visit myclubwyndham.com for a complete listing of resort features, activities & recreational facilities plus area activities & attractions. Fees may apply.

Helpful Hints:

- Vehicle recommended to reach downtown Galena (5-7 miles away); grocery/liquor store, shops, eateries all in easy walking distance of downtown Galena

5129 West Longhollow Road
Galena, IL 61036 | 815-776-9020
Chicago O'Hare International Airport: 142 miles
Dubuque Regional Airport: 30 miles

UNIT INFORMATION										
Unit Type	Maximum Occupancy	Kitchen	Washer/Dryer	Beds	Baths	Whirlpool Tub	Balcony/Deck	Special Features	Square Footage	Year Built
Studio	2	Partial	Yes	QM	1	Yes	Yes	BB	439	2003
1 BR	4	Full	Yes	K,QM	1	Yes	Yes	BB	850	2003
2 BR	6	Full	Yes	Varies	2	Yes	Yes	BB	1,092	2003

Beds: K (king), Q (queen), D (double), T (twin), B (bunk beds), QS (queen sleeper sofa), DS (double sleeper sofa), QM (queen murphy bed), DM (double murphy bed).
 Special Features: FP (fireplace), L (loft), HT (outdoor hot tub), WF (Wi-Fi/wireless Internet), BB (broadband connection), DU (dial-up connection).

		UNIT TYPE				
Season	Weeks	Nights	Studio	1 BR	2 BR	
Prime	13-14, 20-42 51-52	Fri-Sat	22,900	26,100	32,500	Per Night
		Sun-Thur	13,800	15,800	19,800	
		Full Week	114,800	131,200	164,000	Per Week
High	6-8 43-50	Fri-Sat	16,500	19,700	26,100	Per Night
		Sun-Thur	9,800	11,800	15,800	
		Full Week	82,000	98,400	131,200	Per Week
Value	1-5, 9-12 15-19	Fri-Sat	10,100	13,300	19,700	Per Night
		Sun-Thur	5,800	7,800	11,800	
		Full Week	49,200	65,600	98,400	Per Week

• Full week stays require check-in and check-out on Friday or Sunday. • 3- or 4-night stays in Prime season require check-in or check-out on Friday or Sunday.



Wyndham Avenue Plaza

Includes Inventory in CLUB WYNDHAM® Access

Crescent City Comfort. Wyndham Avenue Plaza, located in the picturesque Garden District off St. Charles Avenue, keeps you close to the popular French Quarter and all the New Orleans excitement but away from most of the crowds and commotion. Owners tell us they really like this resort's convenient location and friendly staff. The St. Charles Streetcar runs right past our front door: just climb aboard to enjoy access to the entire city. When you take a breather from sightseeing, the courtyard pool is a welcoming oasis. Head to the rooftop sun deck for a spectacular view of the Big Easy, or wander through the courtyard to take a tour of "The Ashley House," an antebellum home owned by the resort. Built in the 1840s, this home is one of the oldest in the neighborhood, and once housed prisoners of the Civil War. Once you're rested, a juicy steak, fresh seafood or gumbo really hits the spot at Mr. John's restaurant, located in the lobby. They also offer a comfortable lounge for leisurely pre-dinner drinks.

Enjoy antiques in the Garden District. Sample legendary Bourbon Street restaurants revered the world over. Check out wild French Quarter nightlife. Or experience a different kind of wildlife ... at the Audubon Zoo and Aquarium of the Americas. Try something totally different like a ghost, voodoo or swamp tour and don't forget the music. New Orleans has a multitude of musicians playing every night of the week. Whether it is Dixieland jazz, Cajun rhythms, bluegrass, country music or the blues, you'll find something to start your toes tapping in this eclectic city.

"There can't be a better way to see New Orleans. From our suite in the Garden District, we could just step out the door and take the trolley to wherever you want to go in that swinging city." — A Fellow Owner

Resort Fast Facts:

- Managed by Wyndham
- VIP Benefits Apply
- Accessible Units
- RCI® Gold Crown Award
- Wyndham Green Certified

Resort Features:

- Pool (Outdoor)
- Hot Tub (Outdoor)
- Fitness Center
- Laundry Facilities
- Restaurant
- Rooftop Sun Deck
- Business Center

Visit myclubwyndham.com for a complete listing of resort features, activities & recreational facilities plus area activities & attractions. Fees may apply.

Helpful Hints:

- Urban-style big city resort: units are smaller than our rural and beach resorts
- Valet parking (fee); very limited on-street parking
- Small grocery at the end of the block; several restaurants within walking distance



2111 Saint Charles Avenue
New Orleans, LA 70130 | 504-566-1212
Louis Armstrong Airport: 15 miles

UNIT INFORMATION										
Unit Type	Maximum Occupancy	Kitchen	Washer/Dryer	Beds	Baths	Whirlpool Tub	Balcony/Deck	Special Features	Square Footage	Year Built
Studio	2 or 4	Mini	No	Varies	1	No	No		352-380	1951
1 BR Suite	4	Mini	No	Q, QS	1	No	No		456-532	1951

Beds: K (king), Q (queen), D (double), T (twin), B (bunk beds), QS (queen sleeper sofa), DS (double sleeper sofa), QM (queen murphy bed), DM (double murphy bed).
 Special Features: FP (fireplace), L (loft), HT (outdoor hot tub), WF (Wi-Fi/wireless Internet), BB (broadband connection), DU (dial-up connection).

		UNIT TYPE				
Season	Weeks	Nights	Studio	1 BR Suite		
Prime	6-35, 46-47 51-52	Fri-Sat	25,500	27,500	Per Night	
		Sun-Thur	15,000	17,000		
		Full Week	126,000	140,000	Per Week	
High	1-5, 36-45 48-50	Fri-Sat	23,500	25,500	Per Night	
		Sun-Thur	13,000	15,000		
		Full Week	112,000	126,000	Per Week	

• Full week stays require check-in and check-out on Friday. • 3- or 4-night stays in Prime season require check-in or check-out on Friday.



Wyndham La Belle Maison

Includes Inventory in CLUB WYNDHAM® Access

Restore Your Big Easy Spirit. You'll really feel the heart and soul of the Crescent City at Wyndham La Belle Maison, located in the famous Warehouse District, two blocks from the French Quarter. This original Franklin Printing Company landmark has been meticulously restored to assure you a delightful downtown stay, including an eight-story skylight atrium centerpiece, historic Crescent City décor, on-site amenities and much more. You'll feel a strong sense of history from the moment you see the resort. Great care has been taken, with help from the Historic District Landmark Commission, to preserve the rich architectural style of the famous New Orleans Warehouse District, right down to the historic Franklin Press porcelain sign. Step inside and your eyes will be drawn to the grand centerpiece: an eight-story, skylight-adorned atrium with Bourbon Street-style wrought iron railings and balconies on all four sides that lead to your unit. Interiors are richly appointed, reminiscent of French Quarter courtyards and St. Charles Mansions. Creature comforts include our outdoor saltwater pool and rooftop sun deck as well as indoor delights ranging from a vigorous workout area to a relaxing sauna and indoor hot tub.

You're a short walk from Harrah's Casino, the Mississippi River and the awe-inspiring National D-Day Museum. Treat all five senses 24 hours a day to pure French Quarter indulgence: its retro styling, soul-stirring music and amazing cuisine are beloved the world over. Plunge into fascinating sea life at Aquarium of the Americas; shop until you drop at Riverwalk Marketplace; or commune with the wild at Audubon Zoo.

"The eight-story skylight atrium centerpiece is spectacular and you can enjoy fireside coffee or tea at its base. The resort staff is friendly and quick with information about activities and events. We love every aspect of Wyndham La Belle Maison and we adore the city of New Orleans." — A Fellow Owner



Resort Fast Facts:

- Managed by Wyndham
- VIP Benefits Apply
- Accessible Units
- RCI® Gold Crown Award
- Wyndham Green Certified

Resort Features:

- Pool (Outdoor)
- Hot Tub (Indoor)
- Fitness Center
- Sauna
- Day Spa
- Restaurant
- Laundry Facilities
- Business Center

Visit myclubwyndham.com for a complete listing of resort features, activities & recreational facilities plus area activities & attractions. Fees may apply.

Helpful Hints:

- Off-site valet and self-parking available (fee); no on-site parking
- Only a select number of units have kitchens with stoves
- Some stairs to and in some units

209 Magazine Street
New Orleans, LA 70130 | 504-558-5900
Louis Armstrong Airport: 12 miles

UNIT INFORMATION										
Unit Type	Maximum Occupancy	Kitchen	Washer/Dryer	Beds	Baths	Whirlpool Tub	Balcony/Deck	Special Features	Square Footage	Year Built
Studio	4	Partial	No	Varies	1	No	No	WF	460	2008
1 BR	4	Partial	No	K, QS	1	No	No	WF	744	2008
2 BR	6	Partial	No	Varies	2	No	No	WF	960	2008
Studio Presidential	4	Partial	No	Q, QS	1	Some	No	WF	480	2008
1 BR Presidential	4	Partial	No	K, QS	1	Some	No	WF	744	2008
2 BR Presidential	6	Partial	No	Varies	2	Some	No	WF	970	2008

Beds: K (king), Q (queen), D (double), T (twin), B (bunk beds), QS (queen sleeper sofa), DS (double sleeper sofa), QM (queen murphy bed), DM (double murphy bed).
 Special Features: FP (fireplace), L (loft), HT (outdoor hot tub), WF (Wi-Fi/wireless Internet), BB (broadband connection), DU (dial-up connection).

Season	Weeks	Nights	UNIT TYPE						
			Studio	1 BR	2 BR	Studio Presidential	1 BR Presidential	2 BR Presidential	
			2 BR Lockoff			2 BR Presidential Lockoff			
Prime	1-19, 35-43 47-52	Fri-Sat	27,500	38,000	45,500	38,000	45,500	65,000	Per Night
		Sun-Thur	17,000	22,600	28,000	22,600	28,000	34,000	
		Full Week	140,000	189,000	231,000	189,000	231,000	300,000	Per Week
High	20-34 44-46	Fri-Sat	25,500	32,000	41,500	32,000	41,500	53,000	Per Night
		Sun-Thur	15,000	18,000	24,000	18,000	24,000	32,000	
		Full Week	126,000	154,000	203,000	154,000	203,000	266,000	Per Week

* Full week stays require check-in and check-out on Friday. * 3- or 4-night stays in Prime season require check-in or check-out on Friday. * Studio plus 1 BR equals total point value for 2 BR Lockoff. * Studio Presidential plus 1 BR Presidential equals total point value for 2 BR Presidential Lockoff.





Wyndham Bentley Brook

Year-Round Mountainside Fun. Wyndham Bentley Brook is located right at the base of Jiminy Peak, making this resort an exceptional choice for mountainside play. In winter, ski out your door and onto the lifts; in spring, summer and fall, enjoy hiking, horseback riding, Tanglewood concerts and brilliant foliage. Then return to your beautiful resort, filled with delightful amenities and activities. Our friendly resort team has many fun activities, particularly for couples of all ages and younger children. Our indoor/outdoor pool is kid-friendly and our outdoor seasonal pool is adults-only, to satisfy every guest's preference. Our theater runs nightly movies with plenty of hot popcorn on the house. Enjoy a bit of creative dabbling? You'll like our activities room with arts and crafts, and computer games. Or you can shoot pool and play video games in our game room. Join the weekly campfire or plan a picnic by the charcoal grill and fire pit. Our lobbies are a wonderful place to relax and people-watch — each features beautiful fireplaces and authentic local antiques. Meet fellow owners at get-togethers like cookouts, wine and cheese parties and hikes. Dine at three Jiminy Peak restaurants, all within walking distance. (In ski season, additional dining is available.)

Turn-of-the-century Americana charm is at its best at the Norman Rockwell Museum. Bargains galore await you at nearby outlet shopping. Or feed your mind at the Berkshire Museum, Hancock Shaker Village, Clark Art Institute and Mass MoCA art museum. Want a mini vacation during your vacation? We sponsor fun day trips at reasonable prices to New York City, Boston, Salem, Foxwoods Casino and the Covered Bridge Museum, to name just a few.

“The staff are really and truly wonderful and genuine people who we have come to know over the years - and they are part of our extended family now. We look forward to seeing them each time we come to Jiminy Peak.” — A Fellow Owner



Resort Fast Facts:

- Managed by Wyndham
- VIP Benefits Apply
- RCI® Gold Crown Award
- Wyndham Green Certified

Resort Features:

- Pool (Indoor)
- Pool (Outdoor)
- Hot Tub (Indoor)
- 2 Hot Tubs (Outdoor)
- Downhill Skiing
- Snowboarding
- Tennis Court
- Fitness Center
- Sauna
- Activities Center
- Game Room
- Movie Theater
- Movie Rentals
- Organized Activities
- Picnic & Barbecue Area
- Laundry Facilities

Visit myclubwyndham.com for a complete listing of resort features, activities & recreational facilities plus area activities & attractions. Fees may apply.

Helpful Hints:

- Closest shopping, entertainment and additional dining 15-30 minutes from resort
- Closest nightlife 45 minutes from resort in Albany
- Vehicle recommended to enjoy the area
- Limited cell phone coverage

1 Corey Road
Hancock, MA 01237 | 413-738-8600
Albany International Airport: 50 miles

UNIT INFORMATION										
Unit Type	Maximum Occupancy	Kitchen	Washer/Dryer	Beds	Baths	Whirlpool Tub	Balcony/Deck	Special Features	Square Footage	Year Built
Studio	4	Full	No	QM, QS	1	No	No	WF	400-440	1998
1 BR Deluxe	8	Full	No	2Q, QM, QS	2	No	Yes	WF	780-880	1998
2 BR Deluxe	8	Full	Yes	Varies	2	Yes	Yes	WF	Varies	1999-2003

Beds: K (king), Q (queen), D (double), T (twin), B (bunk beds), QS (queen sleeper sofa), DS (double sleeper sofa), QM (queen murphy bed), DM (double murphy bed).
 Special Features: FP (fireplace), L (loft), HT (outdoor hot tub), WF (Wi-Fi/wireless Internet), BB (broadband connection), DU (dial-up connection).

Season	Weeks	Nights	UNIT TYPE			
			Studio	1 BR Deluxe	2 BR Deluxe	
Prime	7, 52	Fri-Sat	19,500	25,000	38,000	Per Night
		Sun-Thur	9,000	14,000	22,600	
		Full Week	84,000	120,000	189,000	Per Week
High	1-6, 8-13 26-34, 51	Fri-Sat	16,000	22,500	33,250	Per Night
		Sun-Thur	8,200	12,000	19,600	
		Full Week	73,000	105,000	164,500	Per Week
Value	22-25 35-41	Fri-Sat	12,000	19,500	27,500	Per Night
		Sun-Thur	7,750	9,000	17,000	
		Full Week	62,750	84,000	140,000	Per Week
Quiet	14-21 42-50	Fri-Sat	9,500	14,250	22,500	Per Night
		Sun-Thur	6,000	7,500	12,000	
		Full Week	49,000	66,000	105,000	Per Week

• Full week stays require check-in and check-out on Friday or Sunday. • 3- or 4-night stays in Prime season require check-in or check-out on Friday or Sunday.





Wyndham Branson at The Falls
Includes Inventory in CLUB WYNDHAM® Access

Wooded Tranquility Three Miles from the Strip. The peaceful, wooded setting of Wyndham Branson at The Falls delivers both sides of Branson in one memorable stay: more than a hundred show-stopping performances plus breathtaking Ozark outdoor beauty. Families of all ages find fun here, but the resort’s romantic setting seems to hold special appeal for couples. Guests often praise the vibrant colors and comfortable country feel of this resort. Rain or shine, you can always enjoy beautiful Ozark views. Spend time relaxing at our pool or join our staff for a variety of outdoor activities geared for the whole family. When you’re ready for more excitement, our impressive Wyndham Mountain Vista Recreation Center is just four miles away. Whether you drive or request our free shuttle, their entire array of amenities and activities is at your disposal — one indoor and two outdoor pools, hot tubs, sauna, fitness center and daily activities, or you can relax with a massage, manicure or pedicure. Kids of all ages really like it there: two playgrounds keep little ones busy, and older kids take advantage of the basketball court, game room, shuffleboard, pool and Ping-Pong tables. Plus there are many activities including craft classes and sport tournaments geared to all age groups.

Located just three miles from the Highway 76 Strip, you’re less than five minutes from 200 outlet stores. Spend the day with music, crafts, rides and shows at Silver Dollar City, a theme park with an 1880s motif. Like bass fishing? Heaven is eight miles away at Table Rock Lake. You can splash, sunbathe or water ski at the lake, too. Consider a trip to sporting goods mecca Bass Pro Shop, located in Branson Landing in old downtown Branson.

“A Branson Valentine party remains at the top of our list of all the wonderful Wyndham activities we have attended.” — A Fellow Owner

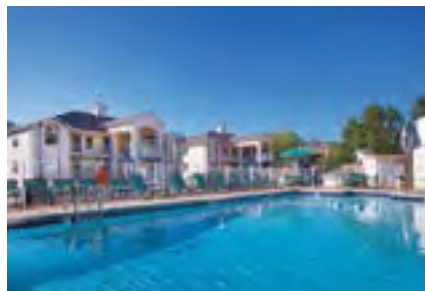

Resort Fast Facts:

- Managed by Wyndham
- VIP Benefits Apply
- Accessible Units
- RCI® Gold Crown Award
- Wyndham Green Certified

Resort Features:

- Pool (Outdoor)
- Organized Activities
- Shuffleboard

Visit myclubwyndham.com for a complete listing of resort features, activities & recreational facilities plus area activities & attractions. Fees may apply.

Helpful Hints:

- Complimentary shuttle to Wyndham Mountain Vista
- Car recommended to enjoy area; most amenities available at Wyndham Mountain Vista, approximately 4 miles from your unit
- Wyndham Mountain Vista Recreation Center rules require children under 14 to be accompanied by an adult
- No elevators; upstairs units only accessible by stairs

110 Willow Bend Drive
Branson, MO 65616 | 417-336-4993
Springfield/Branson National Airport: 60 miles

UNIT INFORMATION										
Unit Type	Maximum Occupancy	Kitchen	Washer/Dryer	Beds	Baths	Whirlpool Tub	Balcony/Deck	Special Features	Square Footage	Year Built
Studio Deluxe	2	Mini	Yes	Q	1	Yes	No	WF (fee)	350	1994
1 BR Deluxe	4	Full	Yes	K, QS	1	Yes	Yes	WF (fee)	744	1994

Beds: K (king), Q (queen), D (double), T (twin), B (bunk beds), QS (queen sleeper sofa), DS (double sleeper sofa), QM (queen murphy bed), DM (double murphy bed).
 Special Features: FP (fireplace), L (loft), HT (outdoor hot tub), WF (Wi-Fi/wireless Internet), BB (broadband connection), DU (dial-up connection).

		UNIT TYPE			
Season	Weeks	Nights	Studio Deluxe	1 BR Deluxe	
			2 BR Lockoff		
Prime	18-43	Fri-Sat	17,500	21,000	Per Night
		Sun-Thur	7,000	10,500	
		Full Week	70,000	94,500	Per Week
High	14-17 44-50	Fri-Sat	13,000	19,500	Per Night
		Sun-Thur	6,000	9,000	
		Full Week	56,000	84,000	Per Week
Value	10-13	Fri-Sat	8,500	15,500	Per Night
		Sun-Thur	5,000	8,500	
		Full Week	42,000	73,500	Per Week
Quiet	1-9 51-52	Fri-Sat	6,500	14,250	Per Night
		Sun-Thur	3,000	7,500	
		Full Week	28,000	66,000	Per Week

• Full week stays require check-in and check-out on Friday. • 3- or 4-night stays in Prime season require check-in or check-out on Friday. • Studio Deluxe plus 1 BR Deluxe equals total point value for 2 BR Lockoff.





Wyndham Branson at The Meadows

Includes Inventory in CLUB WYNDHAM® Access

Family-Friendly Fun. Wyndham Branson at The Meadows, just four miles from Branson's famous 76 Strip, offers you a selection of unit styles to comfortably fit almost any family size. It's a great choice for reunions and other special occasions. You'll enjoy the attractively designed resort; the "down home" atmosphere much like Branson itself; and close proximity to the best shows, attractions, shopping, theme parks and more. The resort's grounds and overall appearance earn lots of positive comments from owners, particularly the lovely waterfall by the outdoor pool. This is definitely a kid-friendly place — whether they're on the playground or participating in activities geared just for them such as Water Olympics, birthday parties, balloon art and more. Teens like hanging out at the pools and in the game room. In summer, the Activities Department hosts Teen Nights that include organized basketball games, shuffleboard and Karaoke Night. Refuel and grab a quick lunch at the Activities Department between all the fun. Everything is within walking distance of your unit, but you can also request a free on-site shuttle if you prefer. When you're ready to book your Branson shows, our Concierge can answer questions and handle ticket needs.

Find out why Branson is considered America's true "Live Music Show Capital." More than 100 live performers are ready to entertain you on famous 76 Strip, which boasts more theater seats than Broadway! The "American Spirit" comes to life at Silver Dollar City with performances and Old World crafts. Experience tons of freshwater fun at Branson Tri-Lakes, including the unspoiled Table Rock Lake, just five minutes away, where you'll find incredible bass fishing and water-skiing.

"We arrived at Wyndham Branson at The Meadows and were greeted by a friendly Wyndham staff member, who helped us book 15 shows and events for our week. What a wonderful vacation!" — A Fellow Owner



Resort Fast Facts:

- Managed by Wyndham
- VIP Benefits Apply
- Accessible Units
- RCI® Gold Crown Award
- Wyndham Green Certified

Resort Features:

- 5 Pools (Outdoor)
- 2 Children's Pools (Outdoor)
- Swimming Pool (Indoor)
- 2 Hot Tubs (Outdoor)
- Basketball Court
- Shuffleboard
- Fitness Center
- 2 Playgrounds
- Game Room
- Organized Activities
- Picnic & Barbecue Area
- Business Center

Visit myclubwyndham.com for a complete listing of resort features, activities & recreational facilities plus area activities & attractions. Fees may apply.

Helpful Hints:

- Recreation Center rules require children under 14 to be accompanied by an adult
- Car recommended to enjoy area
- Limited on-site parking for oversize vehicles

110 Willow Bend Drive
Branson, MO 65616 | 417-336-4993
Springfield/Branson National Airport: 60 miles

UNIT INFORMATION										
Unit Type	Maximum Occupancy	Kitchen	Washer/Dryer	Beds	Baths	Whirlpool Tub	Balcony/Deck	Special Features	Square Footage	Year Built
1 BR Suite	4	Mini	Yes	K, QS	1	No	No	WF (fee)	353	1995/99
1 BR Deluxe	4	Full	Yes	K, QS	1	Yes	Yes	WF (fee)	1,075	1995/99
2 BR Deluxe	8	Full	Yes	K, 2D, QS	2	Yes	Yes	WF (fee)	1,180	1995/99
3 BR Deluxe	10	Full	Yes	K, K, 2D, QS	2	Yes	Yes	WF (fee)	1,550	1999
4 BR Presidential	10	Full	Yes	K, K, K, 2D	4	Yes	Yes	WF (fee)	2,540	1999

Beds: K (king), Q (queen), D (double), T (twin), B (bunk beds), QS (queen sleeper sofa), DS (double sleeper sofa), QM (queen murphy bed), DM (double murphy bed). Special Features: FP (fireplace), L (loft), HT (outdoor hot tub), WF (Wi-Fi/wireless Internet), BB (broadband connection), DU (dial-up connection).

Season	Weeks	Nights	UNIT TYPE					
			1 BR Suite	1 BR Deluxe	2 BR Deluxe	3 BR Deluxe	4 BR Presidential	
Prime	18-43	Fri-Sat	19,500	22,500	32,000	41,500	60,000	Per Night
		Sun-Thur	9,000	12,000	18,000	24,000	36,000	Per Night
		Full Week	84,000	105,000	154,000	203,000	300,000	Per Week
High	14-17 44-50	Fri-Sat	18,500	19,500	25,500	35,000	53,000	Per Night
		Sun-Thur	8,000	9,000	15,000	21,000	32,000	Per Night
		Full Week	77,000	84,000	126,000	175,000	266,000	Per Week
Value	10-13	Fri-Sat	14,000	18,500	22,500	32,000	44,500	Per Night
		Sun-Thur	7,000	8,000	12,000	18,000	27,000	Per Night
		Full Week	63,000	77,000	105,000	154,000	224,000	Per Week
Quiet	1-9 51-52	Fri-Sat	13,000	14,250	18,500	25,500	41,500	Per Night
		Sun-Thur	6,000	7,500	8,000	15,000	24,000	Per Night
		Full Week	56,000	66,000	77,000	126,000	203,000	Per Week

• Full week stays require check-in and check-out on Friday, Saturday or Sunday. • 3- or 4-night stays in Prime season require check-in or check-out on Friday, Saturday or Sunday. • 1 BR Suite plus 1 BR Deluxe equals total point value for 2 BR Lockoff.





Wyndham Mountain Vista

Includes Inventory in CLUB WYNDHAM® Access

Branson Fun with Rewarding Extras. When you stay at Wyndham Mountain Vista, four miles south of the famous 76 Strip, you'll not only enjoy roomy units that are close to more than 100 different live shows and attractions — you'll also find a few extras that make your Branson stay even more rewarding. Owners often praise the resort's larger floor plans, colorful décor, relaxing whirlpool tubs, and the balcony that's included in every unit. Besides these appealing benefits, there are lots of family-friendly goodies waiting for you on site. Kids like the two playgrounds, two outdoor pools and basketball court, plus shuffleboard. Our indoor Recreation Center has a game room, billiards, Ping-Pong, indoor pool, sauna and two computer terminals with free Internet access. Our resort team plans many organized activities, including craft classes and kid-friendly sport tournaments. Our Activities Department offers "quick lunches" each day that include sandwiches, chips and soft drink choices. Several evening events also include a full dinner (menu varies by theme). You'll find all on-site amenities within walking distance, but you can also request the free on-site shuttle service if you prefer.

Looking for more family fun outside Mountain Vista? Descend into Marvel Cave at Silver Dollar City and explore one of the country's largest caves by lantern light. Lake Taneycomo flows through historic downtown Branson, with fishing docks, picnic areas, shopping and new boardwalk, even a horse-drawn carriage. Outlet bargains abound, with 200 stores minutes away. Rustic beauty, rugged shorelines and prize-winning fishing are there for the taking at Table Rock Lake.

"We have stayed at different resorts and Mountain Vista is our favorite. The beautiful accommodations and the friendly people that one meets there make it an unforgettable getaway." — A Fellow Owner

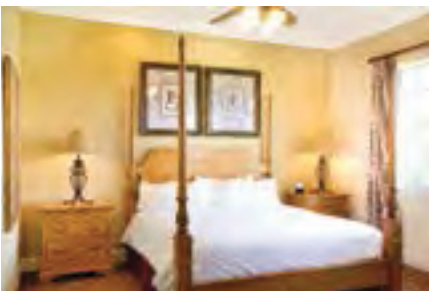

Resort Fast Facts:

- Managed by Wyndham
- VIP Benefits Apply
- Accessible Units
- RCI® Gold Crown Award
- Wyndham Green Certified

Resort Features:

- 2 Pools (Outdoor)
- Pool (Indoor)
- Children's Pool (Outdoor)
- 2 Hot Tubs (Outdoor)
- Hot Tub (Indoor)
- Organized Activities
- 2 Playgrounds
- Fitness Center
- Basketball Court
- Shuffleboard & Horseshoes
- Game Room
- Massage Services
- Sauna
- Picnic & Barbecue Areas
- Business Center

Visit myclubwyndham.com for a complete listing of resort features, activities & recreational facilities plus area activities & attractions. Fees may apply.

Helpful Hints:

- Recreation Center rules require children under 14 to be accompanied by an adult
- Car recommended to enjoy area

110 Willow Bend Drive
Branson, MO 65616 | 417-336-4993
Springfield/Branson National Airport: 60 miles

UNIT INFORMATION										
Unit Type	Maximum Occupancy	Kitchen	Washer/Dryer	Beds	Baths	Whirlpool Tub	Balcony/Deck	Special Features	Square Footage	Year Built
Studio Deluxe	4	Mini	Yes	QM, QS	1	Yes	Yes	WF (fee)	465	2003
1 BR Deluxe	4	Full	Yes	K, QS	1	Yes	Yes	WF (fee)	902	2003
2 BR Deluxe	8	Full	Yes	K, 2D, QS	2	Yes	Yes	WF (fee)	1,253	2003
3 BR Deluxe	10	Full	Yes	K, K, 2D, QS	2	Yes	Yes	WF (fee)	1,555	2003
4 BR Presidential	12	Full	Yes	K, K, 2D, 2D	4	Yes	Yes	WF (fee)	2,540	2003

Beds: K (king), Q (queen), D (double), T (twin), B (bunk beds), QS (queen sleeper sofa), DS (double sleeper sofa), QM (queen murphy bed), DM (double murphy bed). Special Features: FP (fireplace), L (loft), HT (outdoor hot tub), WF (Wi-Fi/wireless Internet), BB (broadband connection), DU (dial-up connection).

Season	Weeks	Nights	UNIT TYPE					
			Studio Deluxe	1 BR Deluxe	2 BR Deluxe	3 BR Deluxe	4 BR Presidential	
Prime	18-43	Fri-Sat	18,500	22,500	32,000	41,500	60,000	Per Night
		Sun-Thur	8,000	12,000	18,000	24,000	36,000	Per Night
		Full Week	77,000	105,000	154,000	203,000	300,000	Per Week
High	14-17 44-50	Fri-Sat	14,000	19,500	25,500	35,000	53,000	Per Night
		Sun-Thur	7,000	9,000	15,000	21,000	32,000	Per Night
		Full Week	63,000	84,000	126,000	175,000	266,000	Per Week
Value	10-13	Fri-Sat	13,000	18,500	22,500	32,000	44,500	Per Night
		Sun-Thur	6,000	8,000	12,000	18,000	27,000	Per Night
		Full Week	56,000	77,000	105,000	154,000	224,000	Per Week
Quiet	1-9 51-52	Fri-Sat	9,500	14,250	18,500	25,500	41,500	Per Night
		Sun-Thur	6,000	7,500	8,000	15,000	24,000	Per Night
		Full Week	49,000	66,000	77,000	126,000	203,000	Per Week

• Full week stays require check-in and check-out on Friday, Saturday or Sunday. • 3- or 4-night stays in Prime season require check-in or check-out on Friday, Saturday or Sunday. • Studio Deluxe plus 1 BR Deluxe equals total point value for 2 BR Lockoff.





Wyndham Lake of the Ozarks

Includes Inventory in CLUB WYNDHAM® Access

Old-Fashioned Family Fun. Wyndham Lake of the Ozarks, located at Osage Beach, blends modern comforts with old-fashioned country pleasures. Besides a wonderful lake view from every unit and pleasing on-site amenities, this resort also assures you convenient access to many of the most popular Ozark area attractions, from lake and cavern adventures to shopping, amusement parks, water parks and more. Every unit is right on the lake, and if you're bringing your boat, there's a boat dock right on site. Even if you don't have a boat, wander out anyway: there's a swimming area just off the dock. Fitness buffs can get a good workout at the resort's exercise room, then enjoy a post-workout soak in the outdoor hot tub. The Recreation Center/Game Room, stocked with pool table and arcade games, is always a big draw for pre-teens and teens. Little ones have a play area of their own outside. After a busy, fun-filled day, enjoy a cocktail from your balcony as you watch the magnificent sunset over the water. Or light up the fireplace, grab a DVD and popcorn, and relax with your family.

Fantasy World Caverns, first discovered by local Indians, has three fascinating levels — from the large lake and canyon-like river passages at the entrance to the two natural waterfalls and numerous formations. Lake of the Ozarks State Park features miles of sprawling forest, including Jacob's Cave and Bridal Cave, two of more than 5,500 in the "Cave State." Kids of all ages (and kids at heart) love Miner Mike's Adventure Town and Big Surf Water Park with water and amusement rides galore. Don't miss the famous castle ruins at Tonka State Park, plus hiking, picnicking, swimming, bicycling and canoeing pleasures.

"We loved our Lake of the Ozarks unit, fabulous view of the lake and cove, it was decorated gorgeously and very spacious. The staff was so nice to us and we wish we could have gotten a couple of extra days there." — A Fellow Owner



Resort Fast Facts:

- Managed by Wyndham
- VIP Benefits Apply
- Accessible Units
- RCI® Gold Crown Award
- Wyndham Green Certified

Resort Features:

- Pool (Outdoor)
- Children's Pool (Outdoor)
- Hot Tub (Outdoor)
- Playground
- Lake
- Boat Dock
- Fitness Center
- Basketball Court
- Recreation Center
- Activities Center
- Picnic & Barbecue Area
- Gift Shop
- Movie Rentals
- Business Center

Visit myclubwyndham.com for a complete listing of resort features, activities & recreational facilities plus area activities & attractions. Fees may apply.

Helpful Hints:

- Many local attractions, stores and restaurants are seasonal, closed October to April

4900 WorldMark Drive
Osage Beach, MO 65065 | 573-302-7500
Springfield/Branson National Airport: 90 miles

UNIT INFORMATION										
Unit Type	Maximum Occupancy	Kitchen	Washer/Dryer	Beds	Baths	Whirlpool Tub	Balcony/Deck	Special Features	Square Footage	Year Built
1 BR	4	Full	Yes	K,QM	1	No	Yes	FP,BB	717	2000
2 BR	6	Full	Yes	K,2T,QM	1	No	Yes	FP,BB	1,036	2000
3 BR	8	Full	Yes	K,Q,2T,QM	2	No	Yes	FP,BB	1,314	2000
3 BR Presidential	6	Full	Yes	K,Q,2T	2	Yes	Yes	FP,BB	1,517	2000
4 BR Presidential	8	Full	Yes	K,K,K,2T	3	Yes	Yes	FP,BB	2,048	2000

Beds: K (king), Q (queen), D (double), T (twin), B (bunk beds), QS (queen sleeper sofa), DS (double sleeper sofa), QM (queen murphy bed), DM (double murphy bed).
 Special Features: FP (fireplace), L (loft), HT (outdoor hot tub), WF (Wi-Fi/wireless Internet), BB (broadband connection), DU (dial-up connection).

Season	Weeks	Nights	UNIT TYPE					
			1 BR	2 BR	3 BR	3 BR Presidential	4 BR Presidential	
Prime	21-36 52-52	Fri-Sat	26,100	32,500	39,400	59,100	65,000	Per Night
		Sun-Thur	15,800	19,800	23,600	35,400	39,600	Per Night
		Full Week	131,200	164,000	196,800	295,200	328,000	Per Week
High	11-20 37-48, 51	Fri-Sat	19,700	26,100	32,500	52,200	58,600	Per Night
		Sun-Thur	11,800	15,800	19,800	31,600	35,600	Per Night
		Full Week	98,400	131,200	164,000	262,400	295,200	Per Week
Value	1-10 49-50	Fri-Sat	13,300	19,700	26,100	45,300	52,200	Per Night
		Sun-Thur	7,800	11,800	15,800	27,800	31,600	Per Night
		Full Week	65,600	98,400	131,200	229,600	262,400	Per Week

• Full week stays require check-in and check-out on Friday or Sunday. • 3- or 4-night stays in Prime season require check-in or check-out on Friday or Sunday.





Wyndham South Shore

Year-Round Tahoe Pleasures. With Lake Tahoe only a quarter mile away, 15 ski resorts in the area, and major casinos nearby, you'll have plenty to keep you busy during your stay at Wyndham South Shore. This quiet resort welcomes you back at the end of your fun-filled day with charming lodge-style units in perfect character with Tahoe's Western influence. Spring and fall attract many couples who enjoy nature hikes, beachside strolls and gaming pleasures during the town's tranquil time of year. In winter and summer, families flock here for outdoor adventure and, for the adults, nightlife. During any season, the game room is always a draw, with arcade games, pool table and Ping-Pong. When you've returned from an exhilarating day on the slopes or the lake, a soak in one of our hot tubs will do wonders for aching muscles. With renewed energy, step out for some evening excitement. If the gaming urge should hit, you're in the right place: Tahoe's casinos are renowned for outstanding action and top name entertainment, with most located very close to your resort.

The most vertical ski runs, the highest resort elevation and world-class nightlife are all waiting at Heavenly Ski Resort. Like gaming and entertainment? Choose from six South Shore casinos. Tee off at scenic Edgewood Tahoe, named by "Golf Digest" as one of "America's 100 Greatest Public Courses" in 2011. Step back to the Old West of the 1800s at Virginia City, with shops and saloons from days gone by. For a classic Tahoe experience, take a sightseeing cruise to Emerald Bay aboard the *M.S. Dixie II* paddle wheeler.

"You will love how close you are to so many activities, yet while at the resort you feel like you are a million miles away." — A Fellow Owner

Resort Fast Facts:

- RCI® Gold Crown Award
- Accessible Units
- Wyndham Green Certified

Resort Features:

- Pool (Outdoor)
- 2 Hot Tubs (Outdoor)
- Playground
- Beach Access
- Fitness Center
- Picnic & Barbecue Area
- Activities Center
- Game Room
- Movie Rentals
- Business Center

Visit myclubwyndham.com for a complete listing of resort features, activities & recreational facilities plus area activities & attractions. Fees may apply.

Helpful Hints:

- Supermarket across the street; shopping & dining 1.5 miles from the resort
- No views of the lake from resort
- One parking spot per unit
- Occasional road closings in winter; chains required



180 Elks Point Road
Zephyr Cove, NV 89448 | 775-588-2388
Reno/Tahoe International Airport: 60 miles

UNIT INFORMATION										
Unit Type	Maximum Occupancy	Kitchen	Washer/Dryer	Beds	Baths	Whirlpool Tub	Balcony/Deck	Special Features	Square Footage	Year Built
1 BR Deluxe	4	Full	Yes	K,DM	1	Yes	Yes	FP	846	2002
2 BR Deluxe	6	Full	Yes	K,2T,QM	2	Yes	Yes	FP	1,004	2002
3 BR Deluxe	8	Full	Yes	K,Q,2T,QM	2	Yes	Yes	FP	1,255	2002
2 BR Presidential	6	Full	Yes	K,2T,QM	2	Yes	Yes	FP	1,000	2002
3 BR Presidential	8	Full	Yes	K,Q,2T,QM	2	Yes	Yes	FP	1,239	2002

Beds: K (king), Q (queen), D (double), T (twin), B (bunk beds), QS (queen sleeper sofa), DS (double sleeper sofa), QM (queen murphy bed), DM (double murphy bed).
 Special Features: FP (fireplace), L (loft), HT (outdoor hot tub), WF (Wi-Fi/wireless Internet), BB (broadband connection), DU (dial-up connection).

Season	Weeks	Nights	UNIT TYPE					
			1 BR Deluxe	2 BR Deluxe	2 BR Presidential	3 BR Deluxe	3 BR Presidential	
Prime	7, 27 51-52	Fri-Sat	49,000	64,500	80,000	80,000	100,000	Per Night
		Sun-Thur	28,000	39,000	48,000	48,000	60,000	
		Full Week	238,000	324,000	400,000	400,000	500,000	Per Week
High	1-6, 8-14 20-26, 28-39	Fri-Sat	35,000	49,000	65,000	65,000	80,000	Per Night
		Sun-Thur	21,000	28,000	34,000	34,000	40,000	
		Full Week	175,000	238,000	300,000	300,000	360,000	Per Week
Value	15-19	Fri-Sat	32,000	41,500	53,000	53,000	64,500	Per Night
		Sun-Thur	18,000	24,000	32,000	32,000	39,000	
		Full Week	154,000	203,000	266,000	266,000	324,000	Per Week
Quiet	40-50	Fri-Sat	22,500	27,500	38,000	38,000	49,000	Per Night
		Sun-Thur	12,000	17,000	22,600	22,600	28,000	
		Full Week	105,000	140,000	189,000	189,000	238,000	Per Week

• Full week stays require check-in and check-out on Friday or Saturday. • 3- or 4-night stays in Prime season require check-in on Friday or Saturday.





Wyndham Grand Desert Includes Inventory in CLUB WYNDHAM® Access

This Family-Friendly Stay is a Guaranteed Winner. Wyndham Grand Desert, located a mile from Las Vegas Boulevard at the famed Strip's center, puts you close to world-famous Vegas thrills, yet far enough away to savor family-friendly fun. If you like active vacations, you'll love the wide choice of recreational amenities this modern, high-energy resort has to offer. With over 780 units in three beautiful towers, this resort almost feels like a small town itself. Each unit is comfortably appointed, decorated in elegant Mediterranean style. Of the three pools, two are for family use and one is reserved for adults. Our Activities Center is a magnet for kids: DVDs, air hockey, pool tables, Xbox, Wii and fun tournaments. This resort offers two computer centers, massage therapy, tanning rooms and a nonstop activities program for every taste and energy level. Adults can enjoy activities like morning water aerobics, plus socials like Monday Night Football and wine and cheese pool parties. Families enjoy events such as Movies & Treat Night, pool games, and arts and crafts. Little ones adore balloon animal class and Kid's Club. The Oasis Café offers breakfast and lunch, and when you're ready to hit the town a free shuttle takes you to Harrah's, right on The Strip. You can also take our convenient shuttle to go grocery shopping.

Our staff recommends taking the family to Lake Mead, the largest man-made lake in the Western Hemisphere, for boating, fishing and swimming fun. Then tour the Hoover Dam and learn the secrets behind this engineering masterpiece. Climb Red Rock Canyon's unique rock formations or head to the Las Vegas Strip, where entertainment and attractions galore await for all ages.

"We experienced a week of pampering, outstanding customer service and assistance, fantastic accommodations and property amenities. Wyndham Grand Desert is a southwestern jewel that truly made the Good Life 'Grand.'"

— A Fellow Owner



Resort Fast Facts:

- Managed by Wyndham
- VIP Benefits Apply
- Accessible Units
- RCI® Gold Crown Award
- Wyndham Green Certified

Resort Features:

- 3 Pools (Outdoor)
- 4 Hot Tubs (Outdoor)
- Pool Bar
- Fitness Center
- Sauna
- Tanning Beds
- Massage Services
- Activities Center
- Game Room
- Organized Activities
- Snack Bar
- Bar & Lounge
- Convenience Store
- 2 Business Centers

Visit myclubwyndham.com for a complete listing of resort features, activities & recreational facilities plus area activities & attractions. Fees may apply.

Helpful Hints:

- Car recommended for attractions outside of casino/Strip areas
- Top shows and restaurants book fast: book tickets/reservations at least 10 weeks prior to arrival

265 East Harmon Avenue
Las Vegas, NV 89169 | 702-691-2600
McCarran International Airport: 2 miles

UNIT INFORMATION										
Unit Type	Maximum Occupancy	Kitchen	Washer/Dryer	Beds	Baths	Whirlpool Tub	Balcony/Deck	Special Features	Square Footage	Year Built
1 BR Suite	4	Mini	Yes	K, QS	1	No	No	WF (fee)	612-855	2001/03
1 BR Deluxe	4	Full	Yes	K, QS	1	Yes	No	WF (fee)	612-875	2001/03
2 BR Deluxe	8	Full	Yes	K, 2D, QS	2	Yes	No	WF (fee)	1,060-1,325	2001/03
3 BR Deluxe	10	Full	Yes	K, K, 2D, QS	2	Yes	No	WF (fee)	1,451-1,525	2003
2 BR Presidential	6	Full	Yes	K, 2D	2	Yes	No	WF (fee)	1,119-1,120	2001
3 BR Presidential	8	Full	Yes	K, 2D, K	2	Yes	No	WF (fee)	1,120-1,525	2001/03
4 BR Presidential	12	Full	Yes	K, K, 2D, 2D	3 or 4	Yes	No	WF (fee)	2,210-2,360	2003

Beds: K (king), Q (queen), D (double), T (twin), B (bunk beds), QS (queen sleeper sofa), DS (double sleeper sofa), QM (queen murphy bed), DM (double murphy bed). Special Features: FP (fireplace), L (loft), HT (outdoor hot tub), WF (Wi-Fi/wireless Internet), BB (broadband connection), DU (dial-up connection).

		UNIT TYPE								
Season	Weeks	Nights	1 BR Suite	1 BR Deluxe	2 BR Deluxe	3 BR Deluxe	2 BR Presidential	3 BR Presidential	4 BR Presidential	
			2 BR Lockoff							
Prime	2, 6-42, 46 49, 52	Fri-Sat	26,500	32,000	41,500	53,000	45,500	60,000	80,000	Per Night
		Sun-Thur	16,000	18,000	24,000	32,000	28,000	36,000	48,000	
		Full Week	133,000	154,000	203,000	266,000	231,000	300,000	400,000	Per Week
High	1, 3-5, 43-45 47-48, 50-51	Fri-Sat	23,500	25,500	41,000	45,500	41,500	50,000	64,500	Per Night
		Sun-Thur	13,000	15,000	20,000	28,000	24,000	30,000	39,000	
		Full Week	112,000	126,000	182,000	231,000	203,000	250,000	324,000	Per Week

• Full week stays require check-in and check-out on Friday, Saturday or Sunday. • 3- or 4-night stays in Prime season require check-in or check-out on Friday, Saturday or Sunday. • 1 BR Suite plus 1 BR Deluxe equals total point value for 2 BR Lockoff.





Wyndham Tropicana at Las Vegas

Includes Inventory in CLUB WYNDHAM® Access

The Ultimate 24-Hour Playground. In a land of rock and dust is a neon oasis, a world of wonder known as Las Vegas, Nevada. Wyndham Tropicana at Las Vegas is set in a quiet neighborhood and offers easy access to the world-famous Las Vegas Strip. Situated just over two miles from the hustle and bustle of The Strip — a couple of blocks past the Orleans Casino — this beautifully appointed resort is a prime location for both energy and relaxation. Here you'll find a large pool and five outdoor hot tubs to make your stay as relaxing as possible. When you're not pursuing indoor and outdoor adventures of the Vegas kind, work out at the fitness center or chill around a barbecue grill with friends and family. Once you've caught your breath, hop on the shuttle back to The Strip for some more fun and games.

If you're looking for nonstop fun and excitement, look no further. Ride a roller coaster in the sky, have the time of your life in the casinos, or take a stroll down The Strip and admire the unique themed architecture. Visit Fremont Street and take in the laser light show and Elvis impersonators. Take in a music or magic show or wine and dine surrounded by pyramids, waterfalls and even a replica of the Eiffel Tower. Beyond The Strip, hike the vermilion sandstone of Red Rock Canyon, go canoeing in expansive Lake Mead, or picnic atop Mt. Charleston. Top it off with a fun and educational tour of awe-inspiring Hoover Dam. In Las Vegas, the choices are many and the pleasures are endless.

"We were extremely happy with just about everything. The staff is wonderful and very helpful. The grounds are beautiful and clean as well as the pool, spa and barbecue areas." — *A Fellow Owner*

Resort Fast Facts:

- Managed by Wyndham
- VIP Benefits Apply
- Very Limited Number of Accommodations

Resort Features:

- Pool (Outdoor)
- 5 Hot Tubs (Outdoor)
- Fitness Center
- Picnic & Barbecue Areas
- Recreation Center
- Business Center

Visit myclubwyndham.com for a complete listing of resort features, activities & recreational facilities plus area activities & attractions. Fees may apply.

Helpful Hints:

- Complimentary shuttle to The Strip
- No elevators; stairs to all units



5275 West Tropicana Avenue
Las Vegas, NV 89103 | 702-818-1940
McCarran International Airport: 4 miles

UNIT INFORMATION										
Unit Type	Maximum Occupancy	Kitchen	Washer/Dryer	Beds	Baths	Whirlpool Tub	Balcony/Deck	Special Features	Square Footage	Year Built
2 BR	6	Full	Yes	Varies	2	No	Yes	WF	324	2008
2 BR Deluxe	6	Full	Yes	Varies	2	No	Yes	WF	700	2008

Beds: K (king), Q (queen), D (double), T (twin), B (bunk beds), QS (queen sleeper sofa), DS (double sleeper sofa), QM (queen murphy bed), DM (double murphy bed).
 Special Features: FP (fireplace), L (loft), HT (outdoor hot tub), WF (Wi-Fi/wireless Internet), BB (broadband connection), DU (dial-up connection).

		UNIT TYPE				
Season	Weeks	Nights	2 BR	2 BR Deluxe		
Prime	2, 6-42, 46 49, 52	Fri-Sat	41,500	47,400	Per Night	
		Sun-Thur	24,400	28,600	Per Night	
		Full Week	205,000	237,800	Per Week	
High	1, 3-5, 43-45 47-48, 50-51	Fri-Sat	34,600	41,500	Per Night	
		Sun-Thur	20,600	24,400	Per Night	
		Full Week	172,200	205,000	Per Week	

• Full week stays require check-in and check-out on Friday or Sunday. • 3- or 4-night stays in Prime season require check-in or check-out on Friday or Sunday.



Wyndham Skyline Tower

Includes Inventory in CLUB WYNDHAM® Access

Surrounded by More Than Just Glitz and Glamour. Wyndham Skyline Tower, just one block from the world-famous Boardwalk and Trump Taj Mahal, is not only close to all the Atlantic City action, but also assures you a wonderful on-site experience for all ages. Take a romantic stroll through the fabulous Chihuly art in the nearby Borgata Hotel and Casino or take in a concert with some headline performers. The evening would not be complete without a cozy dinner at the exceptional Il Mulino New York restaurant. Owners love this 33-story resort, often commenting on its sumptuous décor and ambiance. They also appreciate the convenience of on-site activities and an easy walk to the beach, Boardwalk and casinos. The whole sixth floor is dedicated to your entertainment pleasure, including year-round pool, full workout facility, Pilates, tanning beds, plus organized activities. Book a soothing massage with trained therapists or jump into Texas Hold 'Em games, pool tournaments or Salsa dancing.

You'll quickly discover that Atlantic City is not just about the glitter and glamour of the many casinos. Enjoy beach fun and attractions at Atlantic City's Boardwalk. Take the Boardwalk Walking Tour and discover what makes this attraction so unique. You can't say you've "seen it all" until you enter the hind legs of Lucy the Elephant — an elephant-shaped national landmark — and climb her spiral staircase to enjoy ocean views. Take an amazing journey to the Absecon Lighthouse for a breathtaking view of the city skyline, head out to the ocean to discover frolicking dolphins and marine life, or visit one of the local wineries. Enjoy elegant shopping plus more at The Quarter or big outlet bargains at The Walk. Atlantic City guarantees fast-paced excitement and nonstop activities for everyone.

"Most resorts have nice amenities, modern room design, a pool, etc. Wyndham Skyline Tower has all that AND a professional, friendly staff that goes the extra mile to make sure you feel at home during your resort stay." — A Fellow Owner



Resort Fast Facts:

- Managed by Wyndham
- VIP Benefits Apply
- Accessible Units
- RCI® Gold Crown Award
- Wyndham Green Certified

Resort Features:

- Pool (Indoor/Outdoor)
- Hot Tub (Indoor/Outdoor)
- Beach Access
- Fitness Center
- Sauna
- Massage Services
- Activities Center
- Game Room
- Organized Activities
- Laundry Facilities
- Movie Rentals
- Business Center

Visit myclubwyndham.com for a complete listing of resort features, activities & recreational facilities plus area activities & attractions. Fees may apply.

Helpful Hints:

- Valet parking only (fee)

100 South North Carolina Avenue
Atlantic City, NJ 08401 | 609-449-4200
Atlantic City Airport: 15 miles

UNIT INFORMATION										
Unit Type	Maximum Occupancy	Kitchen	Washer/Dryer	Beds	Baths	Whirlpool Tub	Balcony/Deck	Special Features	Square Footage	Year Built
1 BR Suite	4	Full	No	K, QS	1	No	Yes	WF	736-831	1982
1 BR Deluxe	4	Full	No	K, QS	1	Yes	Yes	WF	822-882	1982
2 BR Deluxe	6	Full	No	Varies	2	Yes	Yes	WF	1,173	1982
2 BR Presidential	4	Full	Yes	Varies	2	Yes	Some	WF	1,235-1,257	1982
3 BR Presidential	6	Full	Yes	Varies	2	Yes	Some	WF	1,425-1,707	1982
4 BR Presidential	8	Full	Yes	Varies	3	Yes	No	WF	1,952-1,995	1982

Beds: K (king), Q (queen), D (double), T (twin), B (bunk beds), QS (queen sleeper sofa), DS (double sleeper sofa), QM (queen murphy bed), DM (double murphy bed).
 Special Features: FP (fireplace), L (loft), HT (outdoor hot tub), WF (Wi-Fi/wireless Internet), BB (broadband connection), DU (dial-up connection).

Season	Weeks	Nights	UNIT TYPE						
			1 BR Suite	1 BR Deluxe	2 BR Deluxe	2 BR Presidential	3 BR Presidential	4 BR Presidential	
Prime	13-16	Fri-Sat	32,000	41,000	45,500	60,000	80,000	100,000	Per Night
	21-36	Sun-Thur	18,000	20,000	28,000	36,000	48,000	60,000	
	47	Full Week	154,000	182,000	231,000	300,000	400,000	500,000	Per Week
High	17-20	Fri-Sat	25,500	32,000	41,500	45,500	60,000	80,000	Per Night
	37-46	Sun-Thur	15,000	18,000	24,000	28,000	36,000	48,000	
		Full Week	126,000	154,000	203,000	231,000	300,000	400,000	Per Week
Value	1-12	Fri-Sat	21,000	25,500	35,500	38,000	45,500	60,000	Per Night
	48-52	Sun-Thur	10,500	15,000	21,500	22,600	28,000	36,000	
		Full Week	94,500	126,000	178,500	189,000	231,000	300,000	Per Week

• Full week stays require check-in and check-out on Friday, Saturday or Sunday. • 3- or 4-night stays in Prime season require check-in or check-out on Friday, Saturday or Sunday.





Wyndham Taos

Includes Inventory in CLUB WYNDHAM® Access

A New Mexican Treasure. Wyndham Taos is built on the former property of Nicolai Fechin, a local artist, and his residence, situated next to the resort, is now the home of the Taos Art Museum. From here, it's a short stroll to quaint shops, museums and restaurants of this famous artist colony. The natural beauty of this area surrounds you all year round. In the winter, skiing and snowboarding opportunities are endless, while the rest of the year brings hiking, biking and kayaking through the dramatic landscape. Art or adventure — Taos has it all, with a landscape that is waiting to cast its spell on you. After a day of exploring, come back and swim, relax in the hot tub or grab a cup of coffee and enjoy the forest views on your balcony or deck.

A visit to Taos isn't complete without exploring its alpine forests and mountainous terrain on horseback or on foot. Try rock climbing or hang gliding or if you're feeling athletic, bike through the scenic nine-mile West Rim Trail. In warmer months, churn through the frothing rapids of the Taos Box in a raft or kayak, or try a gentler float down river in a canoe. Visit the Rio Grande or the Red River for fly-fishing in some of the most promising pools of trout. Or hike steep alpine trails at the Wheeler Peak Wilderness Area to see cascading waterfalls and the rushing waters of the Rio Hondo. In winter, go snowshoeing, snowmobiling, or race down U.S. Hill on a sled or inner-tube. Taos Ski Valley offers legendary skiing just 15 miles away from your resort. Drive a half hour away to nearby Enchanted Forest Cross Country Ski Area and choose between well-groomed trails or skiing through backcountry wilderness.

“The staff were warm and inviting, very helpful too. The shopping of Taos is within walking distance of the resort and frankly I wouldn't have wanted to stay anywhere else while visiting this unique little town.” — A Fellow Owner

Resort Fast Facts:

- Managed by Wyndham
- VIP Benefits Apply
- Accessible Units
- Wyndham Green Certified

Resort Features:

- Pool (Outdoor)
- Children's Pool (Outdoor)
- Hot Tub (Outdoor)
- Fitness Center
- Game Room
- Barbecue Areas
- Laundry Facilities

Visit myclubwyndham.com for a complete listing of resort features, activities & recreational facilities plus area activities & attractions. Fees may apply.

Helpful Hints:

- All units are hotel size with limited cooking facilities
- The resort is 6,650 feet above sea level, which may require some adjustment for those living at lower altitudes



229 Paseo del Pueblo Norte
Taos, NM 87571 | 575-751-3275
Santa Fe Municipal Airport: 80 miles
Albuquerque International Sunport Airport:
136 miles

UNIT INFORMATION										
Unit Type	Maximum Occupancy	Kitchen	Washer/Dryer	Beds	Baths	Whirlpool Tub	Balcony/Deck	Special Features	Square Footage	Year Built
Studio	2/2	Mini	Yes	QM	1	Yes	Some	WF	363	2003
Studio Deluxe	2/2	Mini	Yes	QM	1	Yes	Some	WF	420	2003
1 BR	4/2	Mini	Yes	Varies	2	Yes	Some	WF	640	2003

Beds: K (king), Q (queen), D (double), T (twin), B (bunk beds), QS (queen sleeper sofa), DS (double sleeper sofa), QM (queen murphy bed), DM (double murphy bed).
 Special Features: FP (fireplace), L (loft), HT (outdoor hot tub), WF (Wi-Fi/wireless Internet), BB (broadband connection), DU (dial-up connection).

Season	Weeks	Nights	UNIT TYPE			
			Studio	Studio Deluxe	1 BR	
Prime	21-40 51-52	Fri-Sat	34,600	37,800	41,500	Per Night
		Sun-Thur	20,600	22,600	24,400	
		Full Week	172,200	188,600	205,000	Per Week
High	6-13 41-43	Fri-Sat	29,800	32,500	32,500	Per Night
		Sun-Thur	17,600	19,800	19,800	
		Full Week	147,600	164,000	164,000	Per Week
Value	1-5, 14-20 44-50	Fri-Sat	22,900	26,100	26,100	Per Night
		Sun-Thur	13,800	15,800	15,800	
		Full Week	114,800	131,200	131,200	Per Week

• Full week stays require check-in and check-out on Friday or Sunday. • 3- or 4-night stays in Prime season require check-in or check-out on Friday or Sunday.



Wyndham Midtown 45 at New York City

Includes Presidential Reserve Suites®

A Prime Position in Midtown Manhattan. The Wyndham Midtown 45 at NYC is a serene, sophisticated oasis in the heart of Manhattan. Located on 45th Street between Second and Third Avenues, the resort is within a few blocks of many of New York City's major attractions such as Grand Central Station and the United Nations, as well as Park, Madison and Fifth Avenues. You'll enjoy easy access to Times Square, the Theater District, the SoHo & Tribeca neighborhoods, and Wall Street. Experience for yourself the kind of style and convenience normally reserved for power executives, famous celebrities and dignitaries. Wyndham Midtown 45 at New York City offers hotel rooms and suites — including studio, one bedroom and one and two bedroom Presidential suites. Custom-designed furniture, deluxe kitchens featuring the very best in appliances and limestone bathrooms complete the ambiance. The Atrium is not only a stylish, sophisticated restaurant serving breakfast, lunch and dinner daily but a great place for a pre-show drink. Exquisite and unique American Cuisine is artfully presented in a space renowned for its stunning detail — from its soaring ceiling and ebony wood to its Carrara marble stairway.

Manhattan packs more legendary icons into one compact area than any other place on Earth. For a spectacular vista, head to the Top of the Rock, home of NBC studios in Rockefeller Plaza. Jump on the free Staten Island Ferry to take in the Statue of Liberty, some amazing views of New York Harbor and the Manhattan skyline. Don't miss the Brooklyn Bridge — one of the most recognizable structures in NYC — featured in countless movies and television shows. It wouldn't be a trip to New York without taking in a Broadway show, a stroll through Times Square, a visit to Central Park and a few hours at The Metropolitan Museum of Art. And then, of course, there's the dining! With the most varied cuisine imaginable you're onto a sure thing wherever you go to eat.

Resort Fast Facts:

- Managed by Wyndham
- VIP Benefits Apply
- Accessible Units
- Very Limited Number of Accommodations

Resort Features:

- Fitness Center
- Massage Services
- Restaurant
- Bar/Lounge
- Laundry Facilities

Visit myclubwyndham.com for a complete listing of resort features, activities & recreational facilities plus area activities & attractions. Fees may apply.

Helpful Hints:

- Valet parking (fee); no in-and-out privileges



205 East 45th Street
New York, NY 10017 | 212-867-5100
LaGuardia Airport: 9 miles
JFK International Airport: 18 miles

UNIT INFORMATION										
Unit Type	Maximum Occupancy	Kitchen	Washer/Dryer	Beds	Baths	Jetted Tub	Balcony/Deck	Special Features	Square Footage	Year Built
Studio	2	Mini	No	K	1	No	No	WF	400	2003
1 BR Deluxe	2	Mini	No	K, QS	1	No	No	WF	600	2003
1 BR Presidential	2	Mini	No	K, QS	1	No	No	WF	700	2003
2 BR Presidential	4	Mini	No	K, Q, QS	1.75	No	No	WF	760	2003

Beds: K (king), Q (queen), D (double), T (twin), B (bunk beds), QS (queen sleeper sofa), DS (double sleeper sofa), QM (queen murphy bed), DM (double murphy bed).
 Special Features: FP (fireplace), L (loft), HT (outdoor hot tub), WF (Wi-Fi/wireless Internet), BB (broadband connection), DU (dial-up connection).

		UNIT TYPE					
Season	Weeks	Nights	Studio	1 BR Deluxe	1 BR Presidential	2 BR Presidential	
Prime	1-52	Fri-Sat	70,000	90,000	110,000	140,000	Per Night
		Sun-Thur	42,000	54,000	66,000	84,000	
		Full Week	350,000	450,000	550,000	700,000	Per Week

• Full week stays require check-in and check-out on Friday, Saturday or Sunday. • 3- or 4-night stays in Prime season require check-in or check-out on Friday, Saturday or Sunday.

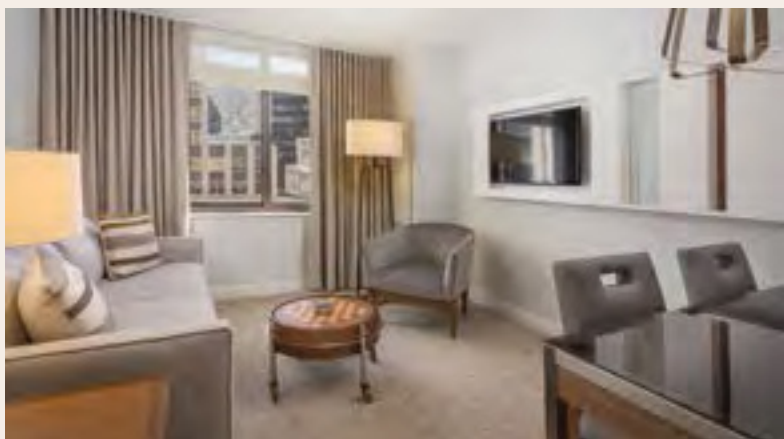



Fairfield Harbour

Includes Inventory in CLUB WYNDHAM® Access

Carolina Riverfront Pleasures. Wyndham Resort at Fairfield Harbour sits along the banks of the Neuse River in charming New Bern, a city dating back to 1710. You'll enjoy an array of country-club style amenities here, ranging from land and water sports to river cruises, entertainment and the chance to explore 300 years of historical treasures, including hundreds of buildings listed on the National Register of Historic Places. This is quite a picturesque property with lakes, wildlife and beautiful scenery. The resort hosts unique activities like the One-Hour Photo Scavenger Hunt that sends you all over the property with prizes for the winners! S'mores campfire, fitness classes, BINGO!, makeovers, minigolf tournaments and Make Your Own Sundae are just some of the other activities. You'll also love seasonal events such as pig-picking social and teen night. During summer, there's a good camp program for kids here; the rest of the year includes selected events and crafts geared to younger ages like Kids Crafts and Wacky Golf. Dine at "Hurricane," where you can enjoy a stunning marina view with your meal.

History buffs will enjoy visiting Tryon Palace, home to Royal Governor William Tryon and capital of the Colony of North Carolina, which has been restored to 18th-century glory with outstanding antiques and art. Fascinating firefighting history including original steam pumpers, early firefighting equipment, rare photographs and Civil War relics can be found at the Fireman's Museum. Ferry over to historic Ocracoke Island to view the famous pony pens and the second-oldest lighthouse in the nation, or stroll the unspoiled beaches of the Cape Hatteras Nature Preserve.

"Be prepared to feel entirely comfortable and relaxed when visiting this beautiful resort. Every accommodation is made available in an idyllic setting and in stylish units. It's a must see location for history buffs and for those who like fun nature experiences on or near the water." — A Fellow Owner



Resort Features:

- Pool (Outdoor)
- Pool (Indoor)
- Hot Tub (Indoor)
- 3 Lakes
- Marina
- Boating
- Fishing
- Sailing
- Fitness Center
- 2 Tennis Courts
- Playground
- Game Room
- Miniature Golf
- Picnic & Barbecue Area
- Restaurant

Visit myclubwyndham.com for a complete listing of resort features, activities & recreational facilities plus area activities & attractions. Fees may apply.

Helpful Hints:

- Car recommended: some activities in walking distance, but most of resort is a campus-like setting
- Beach is about an hour's drive from resort

475 Broad Creek Road
New Bern, NC 28560 | 252-638-8011
New Bern Airport: 8 miles

UNIT INFORMATION										
Unit Type	Maximum Occupancy	Kitchen	Washer/Dryer	Beds	Baths	Whirlpool Tub	Balcony/Deck	Special Features	Square Footage	Year Built
Harbourside I & II, Sand Castle Village I & II, Windjammer I & II & The Fairways:										
1 BR	4	Mini	Yes	K,DS	1	No	Yes	WF	511	1990
1 BR Deluxe	4 or 6	Full	Yes	Varies	1 or 2	Some	Yes	WF	870-1,000	1980/90
2 BR Deluxe	6	Full	Yes	Varies	2	Yes	Yes	WF	1,200	1986/89
2 BR Plus	8	Full	Yes	Q,Q,Q,QS	2.5	Yes	Yes	L,WF	1,500	1983
Waterwood & Sand Castle Cove:										
1 BR	4	Mini	Yes	K,DS	1	No	Yes	WF	511	1990
2 BR Deluxe	6	Full	Yes	Varies	2	No	Yes	WF	1,200	1980-89
2 BR Plus	8	Full	Yes	Varies	3	Yes	Yes	L,WF	1,400-1,500	1981/83

Beds: K (king), Q (queen), D (double), T (twin), B (bunk beds), QS (queen sleeper sofa), DS (double sleeper sofa), QM (queen murphy bed), DM (double murphy bed).
 Special Features: FP (fireplace), L (loft), HT (outdoor hot tub), WF (Wi-Fi/wireless Internet), BB (broadband connection), DU (dial-up connection).

Season	Weeks	Nights	UNIT TYPE				
			1 BR	1 BR Deluxe	2 BR Deluxe	2 BR Plus	
			2 BR Lockoff				
Prime	23-34	Fri-Sat	18,500	22,500	32,000	41,000	Per Night
		Sun-Thur	8,000	12,000	18,000	20,000	
		Full Week	77,000	105,000	154,000	182,000	Per Week
High	21-22 35-43	Fri-Sat	17,500	19,500	25,500	32,000	Per Night
		Sun-Thur	7,000	9,000	15,000	18,000	
		Full Week	70,000	84,000	126,000	154,000	Per Week
Value	9-20 44-46, 51	Fri-Sat	9,500	18,500	22,500	25,500	Per Night
		Sun-Thur	6,000	8,000	12,000	15,000	
		Full Week	49,000	77,000	105,000	126,000	Per Week
Quiet	1-8, 47-52	Fri-Sat	8,500	14,000	18,500	22,500	Per Night
		Sun-Thur	5,000	7,000	8,000	12,000	
		Full Week	42,000	63,000	77,000	105,000	Per Week

• Full week stays require check-in and check-out on Friday, Saturday or Sunday. • 3- or 4-night stays in Prime season require check-in or check-out on Friday, Saturday or Sunday. • 1 BR plus 1 BR Deluxe equals total point value for 2 BR Lockoff. • Some associations are limited to a 7-night stay in all seasons.





Wyndham Resort at Fairfield Mountains
Includes Inventory in CLUB WYNDHAM® Access

2,400 Acres of Blue Ridge Bliss. Wyndham Resort at Fairfield Mountains is situated in the Blue Ridge foothills 45 miles southeast of Asheville. This 2,400-acre hideaway features Lake Lure as its centerpiece, as well as two extraordinary 18-hole golf courses. Whether you seek a tranquil oasis or an activity-packed adventure, you'll find exactly the vacation you're craving in this self-contained golf and lake resort paradise. You'll find many ways to play on land and in water, all surrounded by wooded scenery so lovely that this resort actually served as site location for the movie "Dirty Dancing." Owners often rate the golf courses as their favorite feature. Each offers a challenging game and full-service pro shop. Fish from Lake Lure's fertile trout streams or rent a fishing boat or canoe from the marina. The private beach is always a big hit with kids and the evening cruise is a romantic treat. During summer, the staff organizes kids' programs, as well as plenty for the family to do all year long. Three on-site restaurants and a seasonal snack bar are here for your dining pleasure. Lakeview Restaurant & Hearthside Lounge serves up gorgeous mountain scenery with fine dining choices. Casual choices include Legends Bar & Grille, Luna del Sol Restaurant and Trout Stream Pool Snack Bar.

To appreciate the beauty of the Blue Ridge, treat yourself to long drives on quaint roads dotted by cider stands and antique shops. Cave trails, rock formations and waterfalls are at Chimney Rock Park. Stop in Asheville to visit George Vanderbilt's 250-room Biltmore Estate. Then visit the Folk Art Center that will take you back through 200 years of local crafts.

"For scenery, for opportunities to enjoy the beauty of nature, for golf, for sightseeing, and for the reception from employees, Wyndham Resort at Fairfield Mountains should be on your top priority places to visit." — A Fellow Owner



Resort Fast Facts:

- Managed by Wyndham (Maple Ridge & Mountain Loft)
- VIP Benefits Apply (Maple Ridge & Mountain Loft)
- Wyndham Green Certified

Resort Features:

- 2 Pools (Outdoor)
- Pool (Indoor)
- Hot Tub (Indoor)
- Lazy River
- 2 Golf Courses
- 2 Lakes with Fishing & Boating
- Marina
- Beach (Lake)
- 4 Tennis Courts
- Fitness Center
- Miniature Golf
- Picnic & Barbecue Area
- 3 Restaurants
- Day Spa

Visit myclubwyndham.com for a complete listing of resort features, activities & recreational facilities plus area activities & attractions. Fees may apply.

Helpful Hints:

- Car required; amenities 1-2 miles from units
- Motorcycles not permitted
- Most units have views of the woods; no lake views
- Grocery store 5 miles from resort; other shopping approximately 20 miles
- 1 BR Suites have 14 steps within unit
- Most amenities not owned or operated by Wyndham

747 Buffalo Creek Road
Lake Lure, NC 28746 | 828-625-9111
Asheville Airport: 40 miles

UNIT INFORMATION										
Unit Type	Maximum Occupancy	Kitchen	Washer/Dryer	Beds	Baths	Whirlpool Tub	Balcony/Deck	Special Features	Square Footage	Year Built
Maple Ridge & Mountain Loft:										
1 BR Suite	4	Full	Yes	Q,DS	1	Yes	Yes		675	1987
1 BR Deluxe	4	Full	Yes	K,QS	1	No	Yes	FP	720	1987
2 BR Deluxe	8	Full	Yes	K,2T,DS	2	No	Yes	FP,L	1,232	1978
2 BR Plus	8	Full	Yes	K,2T,QS,DS	2	Yes	Yes	FP,L	1,305	1987
Fairways on the Mountains & Fox Run:										
1 BR Suite	4	Full	Yes	K,DS	1	Yes	Yes		675	1990
1 BR Deluxe	4	Full	Yes	K,QS	1	No	Yes	FP	720	1990
2 BR Deluxe	6	Full	Yes	K,2D,QS	2	Yes	Yes	FP	1,650	1981

Beds: K (king), Q (queen), D (double), T (twin), B (bunk beds), QS (queen sleeper sofa), DS (double sleeper sofa), QM (queen murphy bed), DM (double murphy bed).
 Special Features: FP (fireplace), L (loft), HT (outdoor hot tub), WF (Wi-Fi/wireless Internet), BB (broadband connection), DU (dial-up connection).

Season	Weeks	Nights	UNIT TYPE				
			1 BR Suite	1 BR Deluxe	2 BR Deluxe	2 BR Plus	
			2 BR Lockoff				
Prime	24-33	Fri-Sat	18,500	22,500	32,000	41,000	Per Night
		Sun-Thur	8,000	12,000	18,000	20,000	
		Full Week	77,000	105,000	154,000	182,000	Per Week
High	21-23, 34-43 51-52	Fri-Sat	17,500	19,500	25,500	32,000	Per Night
		Sun-Thur	7,000	9,000	15,000	18,000	
		Full Week	70,000	84,000	126,000	154,000	Per Week
Value	14-20 44-47	Fri-Sat	9,500	18,500	22,500	25,500	Per Night
		Sun-Thur	6,000	8,000	12,000	15,000	
		Full Week	49,000	77,000	105,000	126,000	Per Week
Quiet	1-13 48-50	Fri-Sat	8,500	14,000	18,500	22,500	Per Night
		Sun-Thur	5,000	7,000	8,000	12,000	
		Full Week	42,000	63,000	77,000	105,000	Per Week

• Full week stays require check-in and check-out on Friday, Saturday or Sunday. • 3- or 4-night stays in Prime season require check-in or check-out on Friday, Saturday or Sunday. • 1 BR Suite plus 1 BR Deluxe equals total point value for 2 BR Lockoff. • Some associations are limited to a 7-night stay in all seasons.





Wyndham Resort at Fairfield Sapphire Valley
Includes Inventory in CLUB WYNDHAM® Access

Waterfalls and Wooded Wonders. Wyndham Resort at Fairfield Sapphire Valley, just an hour’s drive from Asheville, is our crown jewel in the stunning Jackson County region of the Blue Ridge Mountains known as “The Land of Waterfalls.” This ideal “get away from it all” resort has every delight you could imagine, along with breathtaking scenery and close proximity to culture, crafts, shopping and gaming pleasures. Enjoy beautiful wooded views from your unit as you choose from an almost limitless list of amenities and activities. Spring and summer offer inspirational walks through lush forests and waterfront picnics. There’s great bass fishing on Fairfield Lake, plus canoe, paddleboat and fishing boat rentals. Enjoy horseback excursions from Sapphire Stables. Take a private golf lesson to fine-tune your game or simply enjoy yourself playing on courses lined with mountain and valley views. In fall, enjoy all of the above, painted with more natural color and brilliance than you’d ever believe possible. In winter, downhill skiing and snowboarding are the stars. And all year long, the Recreation Center has an indoor pool, hot tub, fitness equipment, jogging, volleyball, soccer, miniature golf, game room (including video games, Ping-Pong and pool), plus activities such as BINGO!, laser light shows, planetarium shows, water aerobics, couples massage classes and off-site excursions. Save at least one night to enjoy dining at The Four Seasons Grill or Mica’s Restaurant.

Our knowledgeable staff will direct you to the most spectacular waterfalls, including the 420-foot-high Whitewater Falls (the highest in the East). Go backpacking at Great Smoky Mountains National Park. Tour the famous 19th-century Vanderbilt-owned Biltmore Estate. Find gaming excitement at Harrah’s Cherokee Casino or explore Native American history at Cherokee Indian Reservation.

“The resort is very well maintained and has an extremely helpful staff. A wonderful place to relax and enjoy the area.” — A Fellow Owner



Resort Fast Facts:

- Managed by Wyndham (Mountain Laurel)
- VIP Benefits Apply (Mountain Laurel)
- Accessible Units
- Wyndham Green Certified

Resort Features:

- 2 Pools (Outdoor)
- Pool (Indoor)
- Children’s Pool (Outdoor)
- Hot Tub (Indoor)
- Playground
- Lake
- Boating
- Fishing
- 2 Golf Courses
- 10 Tennis Courts
- Skiing & Snowboarding
- Fitness Center
- Activities Center
- Game Room
- Miniature Golf
- Day Spa
- Picnic & Barbecue Area
- Restaurants
- Business Center

Visit myclubwyndham.com for a complete listing of resort features, activities & recreational facilities plus area activities & attractions. Fees may apply.

Helpful Hints:

- Car required; resort is in a rural campus
- Grocery store about 3 miles from resort
- Deluxe units have 14 steps within unit

70 Sapphire Valley Road
Sapphire, NC 28774 | 828-743-3441
Asheville Airport: 45 miles

UNIT INFORMATION										
Unit Type	Maximum Occupancy	Kitchen	Washer/Dryer	Beds	Baths	Whirlpool Tub	Balcony/Deck	Special Features	Square Footage	Year Built
Mountain Laurel:										
1 BR Suite	4	Partial	Yes	K, QS	1	Yes	Yes		745	1989-2000
1 BR Deluxe	4	Full	Yes	K, QS	1	No	Yes		780	1989-2000
Fairway Forest & Foxhunt:										
1 BR Suite	2	Partial	Yes	K	1	Yes	Yes		814	1987-89
1 BR Deluxe	4	Full	Yes	Q, QS	1	No	Yes	FP	880	1987-89
2 BR	6	Full	Yes	K, 2T, QS	2	Yes	Yes	FP	1,140-1,280	1981-85

Beds: K (king), Q (queen), D (double), T (twin), B (bunk beds), QS (queen sleeper sofa), DS (double sleeper sofa), QM (queen murphy bed), DM (double murphy bed). Special Features: FP (fireplace), L (loft), HT (outdoor hot tub), WF (Wi-Fi/wireless Internet), BB (broadband connection), DU (dial-up connection).

Fairway Forest & Foxhunt

Season	Weeks	Nights	UNIT TYPE			
			1 BR Suite	1 BR Deluxe	2 BR	
			2 BR Lockoff			
Prime	23-33 40-43, 51	Full Week	77,000	105,000	154,000	Per Week
High	13-22, 34-39 46-47, 52	Full Week	70,000	84,000	126,000	Per Week
Value	1-4 44-45	Full Week	49,000	77,000	105,000	Per Week
Quiet	5-12 48-50	Full Week	42,000	63,000	77,000	Per Week

• Full week stays require check-in and check-out on Friday or Saturday. • 1 BR Suite plus 1 BR Deluxe equals total point value for 2 BR Lockoff at Fairway Forest or a 2 BR at Foxhunt. • Minimum 7-night stay in all seasons.

Mountain Laurel

Season	Weeks	Nights	UNIT TYPE		
			1 BR Suite	1 BR Deluxe	
			2 BR Lockoff		
Prime	23-33 40-43, 51	Fri-Sat	18,500	22,500	Per Night
		Sun-Thur	8,000	12,000	
		Full Week	77,000	105,000	Per Week
High	13-22, 34-39 46-47, 52	Fri-Sat	17,500	19,500	Per Night
		Sun-Thur	7,000	9,000	
		Full Week	70,000	84,000	Per Week
Value	1-4 44-45	Fri-Sat	9,500	18,500	Per Night
		Sun-Thur	6,000	8,000	
		Full Week	49,000	77,000	Per Week
Quiet	5-12 48-50	Fri-Sat	8,500	14,000	Per Night
		Sun-Thur	5,000	7,000	
		Full Week	42,000	63,000	Per Week

• Full week stays require check-in and check-out on Sunday. • 3- or 4-night stays in Prime season require check-in or check-out on Sunday. • 1 BR Suite plus 1 BR Deluxe equals total point value for 2 BR Lockoff.



Wyndham Grand Lake
Includes Inventory in CLUB WYNDHAM® Access

Water Fun for Everyone. Wyndham Grand Lake, situated on the Monkey Island Peninsula in Northeast Oklahoma, invites you to play on 60,000 acres of sparkling lakes and 1,300 miles of shoreline. Grand Lake’s friendly Midwestern hospitality makes every generation feel right at home, from newlyweds to tiny tots to grandparents. If your idea of relaxation is an old-fashioned country vacation by the lake, you’ll love this peaceful two-story resort. It’s equally appealing whether you’re seeking wholesome family adventure or a quiet romantic getaway. Your comfortable unit includes a private deck with plenty of fresh country air, which is idyllic for relaxing with your morning coffee, or winding down with cocktails. You’re right next door to the Shangri-La Resort’s two championship courses, complete with golf school, stocked pro shop and driving range. Make sure you take in the gorgeous lakeside views at the nearby restaurants.

Enjoy the region’s signature lakeside pleasures at a pace you prefer — from leisurely bass fishing (ranked among the best in the state) or a relaxing riverboat ride to water-skiing and parasailing fun, plus WaveRunner, boat and sailboard rentals. During summer, enjoy a free tour of Pensacola Dam, the largest multiple-arch dam in the world. Spend a day traveling back to 19th-century Oklahoma at Har Ber Village in Grove. Wander through a re-created turn-of-the-century town with 100 different buildings, including a print shop, bank, dentist’s office, and even an old jail cell. Darryl Starbird’s National Rod & Custom Car Hall of Fame showcases 40 custom cars plus tributes to their creators. Enjoy the tranquility of Lendonwood Gardens, a 1,000-plus variety botanical garden open year-round. Sail aboard the romantic *Cherokee Queen* riverboat or check out Grand Lake casino action.

“If you are looking for something that the whole family can relax and just enjoy, definitely book this resort. The staff was excellent.” — A Fellow Owner



Resort Fast Facts:

- Managed by Wyndham
- VIP Benefits Apply
- Accessible Units
- RCI® Gold Crown Award
- Wyndham Green Certified

Resort Features:

- Pool (Outdoor)
- Hot Tub (Outdoor)
- Fitness Center
- Activities Center
- Game Room
- Sport Court
- Picnic & Barbecue Area
- Movie Rentals
- Business Center

Visit myclubwyndham.com for a complete listing of resort features, activities & recreational facilities plus area activities & attractions. Fees may apply.

Helpful Hints:

- Nearest grocery store: 17 miles from resort
- No elevators

57020 East Highway 125
Afton, OK 74331 | 918-257-8069
Tulsa Airport: 83 miles

UNIT INFORMATION										
Unit Type	Occupancy (Max./Priv.)	Kitchen	Washer/Dryer	Beds	Baths	Whirlpool Tub	Balcony/Deck	Special Features	Square Footage	Year Built
Studio	2/2	Full	Yes	QM	1	No	Yes	FP, BB	356	2003
1 BR	4/2	Full	Yes	K,Q	1	No	Yes	FP, BB	752	2003
2 BR	6/4	Full	Yes	Varies	2	No	Yes	FP, BB	1,118	2003
3 BR	8/6	Full	Yes	K,Q,2T,QM	2	No	Yes	FP, BB	1,519	2003

Beds: K (king), Q (queen), D (double), T (twin), B (bunk beds), QS (queen sleeper sofa), DS (double sleeper sofa), QM (queen murphy bed), DM (double murphy bed).
 Special Features: FP (fireplace), L (loft), HT (outdoor hot tub), WF (Wi-Fi/wireless Internet), BB (broadband connection), DU (dial-up connection).

Season	Weeks	Nights	UNIT TYPE				
			Studio	1 BR	2 BR	3 BR	
Prime	21-34 51-52	Fri-Sat	22,900	26,100	32,500	39,400	Per Night
		Sun-Thur	13,800	15,800	19,800	23,600	
		Full Week	114,800	131,200	164,000	196,800	Per Week
High	11-20 35-50	Fri-Sat	16,500	19,700	26,100	32,500	Per Night
		Sun-Thur	9,800	11,800	15,800	19,800	
		Full Week	82,000	98,400	131,200	164,000	Per Week
Value	1-10	Fri-Sat	10,100	13,300	19,700	26,100	Per Night
		Sun-Thur	5,800	7,800	11,800	15,800	
		Full Week	49,200	65,600	98,400	131,200	Per Week

• Full week stays require check-in and check-out on Friday or Sunday. • 3- or 4-night stays in Prime season require check-in or check-out on Friday or Sunday.

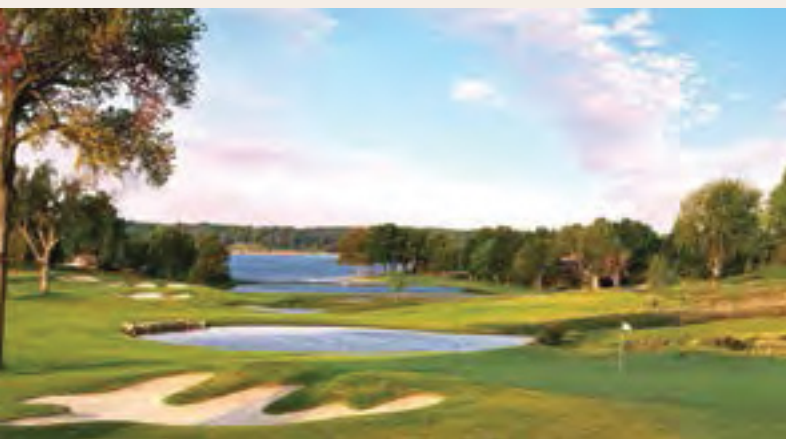



Wyndham Vacation Resorts Shawnee Village
Includes Inventory in CLUB WYNDHAM® Access*

Perfection in the Poconos. Come and enjoy a year-round vacation destination that has been popular with visitors for nearly two centuries. The Pocono Mountains of Pennsylvania feature breathtaking scenery, a myriad of relaxing and challenging activities, charming area attractions and warm hospitality. And the perfect way for you and your family to experience the best the area has to offer is a stay at Wyndham Vacation Resorts Shawnee Village. At the resort itself, you'll find a host of amenities and activities to keep your whole family busy and entertained. For those who like to stay active while on vacation, our resort has two tennis courts, a basketball court, shuffleboard, bocce and plenty of exercise equipment. To delight kids of all ages, we have a playground, game rooms, organized activities and miniature golf. And when you want to unwind and soak your cares away, there are indoor and outdoor swimming pools and a soothing indoor hot tub. Guests staying at Shawnee Village can enjoy the many amenities and exclusive discounts at nearby Shawnee Inn and Golf Resort, including the spa and salon, skiing facilities, golf course and restaurants.

Try the various hiking, cross-country skiing and equestrian trails and view the amazing waterfalls, magnificent vistas, impressive foliage and abundant wildlife. For a more challenging experience, try downhill skiing, snowboarding or whitewater rafting. In the summer, enjoy the unique experience of nighttime golf. To add local flavor to your vacation, visit any of the charming towns, which are complete with historical buildings and museums, holiday festivals, cozy restaurants, antique shops and rousing community theater productions.

“Resort consists of campus-style villas located in individual villages nestled in wooded locations within the Pocono Mountains and bordered by the Delaware River.” — Resort Manager



Resort Fast Facts:

- Managed by Wyndham
- VIP Benefits Apply
- Accessible Units
- RCI® Gold Crown Award
- Wyndham Green Certified

Resort Features:

- 2 Pools (Outdoor)
- Pool (Indoor)
- Hot Tub (Indoor)
- Playground
- Fitness Center
- Sauna
- 2 Tennis Courts
- Access to Golf Course
- Basketball & Volleyball Courts
- Miniature Golf
- Organized Activities
- Recreation Center
- Activities Center
- Game Room
- Barbecue & Picnic Areas
- Deli/Snack Bar
- Gift Shop
- Movie Rentals

Visit myclubwyndham.com for a complete listing of resort features, activities & recreational facilities plus area activities & attractions. Fees may apply.

Helpful Hints:

- Wyndham Vacation Resorts Shawnee Village consists of 6 associations within the Shawnee Village Resort
- Car recommended to enjoy the area
- Some stairs to and in most units
- No elevators

5255 Buttermilk Falls Road
Shawnee-on-Delaware, PA 18356
570-421-1500
Lehigh Valley International Airport: 42 miles

UNIT INFORMATION										
Unit Type	Maximum Occupancy	Kitchen	Washer/Dryer	Beds	Baths	Whirlpool Tub	Balcony/Deck	Special Features	Square Footage	Year Built
Crestview:										
2 BR Deluxe	8	Full	Yes	K,2D,QS	2	Yes	Yes	FP,WF (fee)	1,085	2008
4 BR Presidential	12	Full	Yes	K,K,2D,2D	4	Yes	Yes	FP,WF	2,235	2008-2010
Deputy & Fairway Village:										
1 BR	6	Full	Yes	2D,QS	1	No	Most	FP	650	1976-77
2 BR	8	Full	Yes	Varies	2	Some	Most	FP	Varies	1976-77
River Village:										
2 BR	4 or 6	Full	Some	Varies	2	Some	Yes	FP	1,150-1,200	1979-80
Ridge Top:										
2 BR	8	Full	Yes	Q,2D	Varies	Yes	Most	FP (some)	1,150-1,200	1985
2 BR Deluxe	8	Full	Yes	K,2D	2	Yes	Yes	FP	1,300	1985

Beds: K (king), Q (queen), D (double), T (twin), B (bunk beds), QS (queen sleeper sofa), DS (double sleeper sofa), GM (queen murphy bed), DM (double murphy bed).
 Special Features: FP (fireplace), L (loft), HT (outdoor hot tub), WF (Wi-Fi/wireless Internet), BB (broadband connection), DU (dial-up connection). Enjoy exclusive discounts at the nearby Shawnee Inn. Amenities include salon and spa, golf, skiing and restaurants.

UNIT TYPE													
Season	Weeks	Nights	Crestview		Deputy		Fairway Village		Ridge Top		River Village I & II		
			2 BR Deluxe	4 BR Presidential	1 BR	2 BR	1 BR	2 BR	2 BR	2 BR Deluxe	2 BR		
Prime	7-8	Fri-Sat	41,500	80,000	25,500	33,000	25,500	33,000	35,000	37,000	33,000	Per Night	
		Sun-Thur	24,000	48,000	15,000	20,000	15,000	20,000	21,000	23,000	20,000		
	26-27	Full Week	203,000	400,000	126,000	166,000	126,000	166,000	175,000	189,000	166,000	Per Week	
		Full Week	203,000	400,000	126,000	166,000	126,000	166,000	175,000	189,000	166,000		
	23-25	28-35	Fri-Sat	37,000	75,000	23,500	30,000	23,500	30,000	32,000	33,000	30,000	Per Night
			Sun-Thur	23,000	45,000	13,000	16,000	13,000	16,000	18,000	20,000	16,000	Per Night
Full Week			189,000	375,000	112,000	140,000	112,000	140,000	154,000	166,000	140,000	Per Week	
High	12-20	48-50	Fri-Sat	32,000	60,000	22,000	22,500	22,000	22,500	25,000	25,500	22,500	Per Night
			Sun-Thur	18,000	36,000	8,000	12,000	8,000	12,000	14,000	15,000	12,000	Per Night
			Full Week	154,000	300,000	84,000	105,000	84,000	105,000	120,000	126,000	105,000	Per Week
Value	5-11	Fri-Sat	25,000	50,000	17,500	18,500	17,500	18,500	21,000	22,500	18,500	Per Night	
		Sun-Thur	14,000	30,000	7,000	8,000	7,000	8,000	10,500	12,000	8,000	Per Night	
		Full Week	120,000	250,000	70,000	77,000	70,000	77,000	94,500	105,000	77,000	Per Week	
Quiet	1-4	Fri-Sat	22,500	45,000	13,000	14,000	13,000	14,000	18,500	22,000	14,000	Per Night	
		Sun-Thur	12,000	24,000	6,000	7,000	6,000	7,000	8,000	8,000	7,000	Per Night	
		Full Week	105,000	210,000	56,000	63,000	56,000	63,000	77,000	84,000	63,000	Per Week	

• Crestview: Full week stays require check-in and check-out on Friday. • 3- or 4-night stays in Prime season require check-in or check-out on Friday. • Deputy, Fairway Village and River Village: Full week stays require check-in and check-out on Saturday. • 3- or 4-night stays in Prime season require check-in or check-out on Saturday. • Ridgetop: Full week stays require check-in and check-out on Sunday. • 3- or 4-night stays in Prime season require check-in or check-out on Sunday.





Wyndham Bay Voyage Inn

Includes Inventory in CLUB WYNDHAM® Access

Historical Pleasures on the Water. Wyndham Bay Voyage Inn in Jamestown, about 10 minutes west of Newport, offers serene vacation pleasures coupled with a fascinating history. Quiet, quaint and convenient to all area activities, this waterside resort is your ideal Newport getaway. The focus of this charming 1850s-era resort is relaxation, whether you find it at the outdoor pool, or inside our fitness center. The ambiance of this location makes it particularly popular among couples of all ages. The original house was built in 1889 and floated across Narragansett Bay by barge to where it sits today. That house, so named for its unusual journey, is now our restaurant, Plantation at the Bay, and is still greeting guests with the same graceful stained glass décor and welcoming hospitality. What you'll find inside is even more appealing: fine dining pleasures featuring farm-to-table cuisine in an intimate setting. When you'd like a break from sightseeing, even our on-site activities reflect a simpler, more genteel time: board games, wine and cheese parties and craft classes for your enjoyment.

Breathtaking vistas can be enjoyed at Beavertail State Park, along with sightseeing, saltwater fishing, hiking and a naturalist program. Enjoy a picnic on the scenic grounds of 60-acre Fort Wetherill, a former coastal defense and training camp with a military history that dates back to the Revolutionary War, or Fort Getty, a strategic military spot. Downtown Jamestown is just a short walk away where you can shop and dine in the East Ferry area, see the Beavertail Lighthouse and old Jamestown Windmill. And just over the bridge, there's always the impressive Newport Mansion tour and Cliff Walk.

"The level of service from the staff was exemplary. Our unit had a spectacular view, dinner and brunch at the restaurant was fantastic and the proximity to Newport was great." — A Fellow Owner



Resort Fast Facts:

- Managed by Wyndham
- VIP Benefits Apply
- Very Limited Number of Accommodations
- Wyndham Green Certified

Resort Features:

- Pool (Outdoor)
- Restaurant & Bar (Seasonal)
- Barbecue Area
- Organized Activities
- Fitness Center
- Laundry Facilities

Visit myclubwyndham.com for a complete listing of resort features, activities & recreational facilities plus area activities & attractions. Fees may apply.

Helpful Hints:

- Grocery store and restaurants a short drive from resort

150 Conanicus Avenue
 Jamestown, RI 02835 | 401-423-2100
 T. F. Green Airport: 23 miles

UNIT INFORMATION										
Unit Type	Maximum Occupancy	Kitchen	Washer/Dryer	Beds	Baths	Whirlpool Tub	Balcony/Deck	Special Features	Square Footage	Year Built
1 BR Suite	4	Partial	No	Q, QS	1	No	No	WF	300-500	1986
1 BR Suite Deluxe	4	Partial	No	Q, QS	1	No	Yes	WF	300-500	1986

Beds: K (king), Q (queen), D (double), T (twin), B (bunk beds), QS (queen sleeper sofa), DS (double sleeper sofa), QM (queen murphy bed), DM (double murphy bed).
 Special Features: FP (fireplace), L (loft), HT (outdoor hot tub), WF (Wi-Fi/wireless Internet), BB (broadband connection), DU (dial-up connection).

			UNIT TYPE			
Season	Weeks	Nights	1 BR Suite	1 BR Suite Deluxe		
Prime	23-35	Fri-Sat	19,500	25,500	Per Night	
		Sun-Thur	9,000	15,000		
		Full Week	84,000	126,000	Per Week	
High	17-24, 36-43 52	Fri-Sat	18,500	22,500	Per Night	
		Sun-Thur	8,000	12,000		
		Full Week	77,000	105,000	Per Week	
Value	8-16 44-51	Fri-Sat	14,000	17,500	Per Night	
		Sun-Thur	63,000	7,000		
		Full Week	7,000	70,000	Per Week	
Quiet	1-7	Fri-Sat	13,000	14,000	Per Night	
		Sun-Thur	6,000	7,000		
		Full Week	56,000	63,000	Per Week	

- Full week stays require check-in and check-out on Friday, Saturday or Sunday.
- 3- or 4-night stays in Prime season require check-in or check-out on Friday, Saturday or Sunday.





Wyndham Inn on the Harbor

A Waterfront Treasure, Ready to Enjoy. Wyndham Inn on the Harbor is nestled on the banks of Newport Harbor, right in the center of the city. Ideal for all age groups, this resort mixes pleasurable amenities with informal social activities, all from a great location that puts you in the heart of Newport's charm. Don't miss the spectacular Newport Waterfront view from our rooftop sun deck. Hang out with family and friends or meet friendly fellow owners at our Social Lounge. You'll find a large TV, gas fireplace and a nice selection of board games and books, all in a comfortable, welcoming atmosphere. It's a great place to unwind, relax and celebrate another day in Newport paradise! When you're ready to explore Newport's charms, you won't have to travel very far: almost everything is located within a five-mile radius, just a few minutes by car. The city's sidewalks and trolley transportation make it quite easy to get around.

Go on a guided walking tour of Redwood Library and Athenaeum, America's oldest lending library, built in 1747. Rough Point earned its colorful name as Doris Duke's private retreat, surrounded by rocky shoreline. Its phenomenal collection of European art is open to the public. Enjoy the "living history" tour of the Astors' Beechwood mansion, complete with actors portraying servants and society guests, and don't miss The Breakers — the grandest of Newport's summer "cottages." Tennis fans will be inspired at the International Tennis Hall of Fame and nautical enthusiasts will love the Museum of Yachting. About two-thirds of the 3.5-mile Cliff Walk is in pretty easy walking territory. Even if you just stroll a portion, don't miss these gorgeous views.

"Inn on the Harbor is a great place to stay. Close to everything and people are very friendly at the resort and helpful." — A Fellow Owner



Resort Fast Facts:

- Managed by Wyndham
- VIP Benefits Apply
- Wyndham Green Certified

Resort Features:

- Organized Activities
- Roof Deck
- Social Lounge

Visit myclubwyndham.com for a complete listing of resort features, activities & recreational facilities plus area activities & attractions. Fees may apply.

Helpful Hints:

- Parking limited to one vehicle per unit

359 Thames Street
Newport, RI 02840 | 401-849-6789
T. F. Green Airport: 27 miles

UNIT INFORMATION										
Unit Type	Maximum Occupancy	Kitchen	Washer/Dryer	Beds	Baths	Whirlpool Tub	Balcony/Deck	Special Features	Square Footage	Year Built
1 BR Suite	4	Mini	No	Q, QS	1	No	No	WF	480-600	1982
1 BR Plus	6	Mini	No	Q, Q, QS	1	No	No	WF	600	1982

Beds: K (king), Q (queen), D (double), T (twin), B (bunk beds), QS (queen sleeper sofa), DS (double sleeper sofa), QM (queen murphy bed), DM (double murphy bed).
 Special Features: FP (fireplace), L (loft), HT (outdoor hot tub), WF (Wi-Fi/wireless Internet), BB (broadband connection), DU (dial-up connection).

			UNIT TYPE		
Season	Weeks	Nights	1 BR Suite	1 BR Plus	
Prime	25-35	Fri-Sat	19,500	25,500	Per Night
		Sun-Thur	9,000	15,000	
		Full Week	84,000	126,000	Per Week
High	17-24, 36-43 52	Fri-Sat	18,500	22,500	Per Night
		Sun-Thur	8,000	12,000	
		Full Week	77,000	105,000	Per Week
Value	8-16 44-51	Fri-Sat	14,000	17,500	Per Night
		Sun-Thur	7,000	7,000	
		Full Week	63,000	70,000	Per Week
Quiet	1-7	Fri-Sat	13,000	14,000	Per Night
		Sun-Thur	6,000	7,000	
		Full Week	56,000	63,000	Per Week

- Full week stays require check-in and check-out on Friday, Saturday or Sunday.
- 3- or 4-night stays in Prime season require check-in or check-out on Friday, Saturday or Sunday.





Wyndham Inn on Long Wharf

Water Views from Every Unit. If an inspiring harbor view from your unit would make your stay even better, Wyndham Inn on Long Wharf — situated right on the water in downtown Newport — may be the best resort for you. With its cozy one-bedroom format, it's a great choice for romantic couples and smaller families. You have full privileges at our sister resort, Wyndham Long Wharf, right across the street, so feel free to visit in between sightseeing jaunts to enjoy the two pools and other amenities. You'll find more fun at the game room, movie theater, sauna and 24-hour fitness center. If time to relax is what you need, then head up to the rooftop sun deck and enjoy the view from a lounge chair. Meet and greet your fellow owners in a fun, informal setting, including wine and cheese get-togethers, pizza and dessert socials, craft classes, board games and organized children's activities.

Bellevue Avenue is a sight to see: the neighborhood of the "Top 400" of America's wealthiest patrons. Stroll the two-acre Newport Art Museum grounds to enjoy Rhode Island-inspired art, lectures, concerts and events. The 1811 Samuel Whitehorne House is a rare example of a Federal-style mansion, home to the Doris Duke collection of Newport Furniture. If you're here in winter, ice-skating fun can be found at the Family Skating Center at the Newport Yachting Center. Spend the afternoon wandering through early 18th-century New England at Prescott Farm: original buildings, pond and walking trails.

"I loved the location of the resort. It was within walking distance of the things going on but it was not right in the middle of it. The view from my room was beautiful. The Inn on Long Wharf is a wonderful place to stay. It is the perfect place for a romantic getaway." — *A Fellow Owner*



Resort Fast Facts:

- Managed by Wyndham
- VIP Benefits Apply
- Wyndham Green Certified

Resort Features:

- Pool (Indoor/Outdoor)
- Pool (Outdoor)
- Hot Tub (Indoor)
- Hot Tub (Outdoor)
- Fitness Center
- Sauna
- Rooftop Sun Deck
- Organized Activities
- Activities Center
- Game Room
- Movie Theater
- Picnic & Barbecue Area
- Laundry Facilities
- Business Center

Visit myclubwyndham.com for a complete listing of resort features, activities & recreational facilities plus area activities & attractions. Fees may apply.

Helpful Hints:

- Amenities not directly on site; must walk across the street to Wyndham Long Wharf
- Parking for one vehicle per unit

5 Washington Street
Newport, RI 02840 | 401-847-7800
T. F. Green Airport: 26 miles

UNIT INFORMATION										
Unit Type	Maximum Occupancy	Kitchen	Washer/Dryer	Beds	Baths	Whirlpool Tub	Balcony/Deck	Special Features	Square Footage	Year Built
1 BR Suite	4	Partial	No	K, QS	1	Yes	No	WF	450-600	1985

Beds: K (king), Q (queen), D (double), T (twin), B (bunk beds), QS (queen sleeper sofa), DS (double sleeper sofa), QM (queen murphy bed), DM (double murphy bed).
 Special Features: FP (fireplace), L (loft), HT (outdoor hot tub), WF (Wi-Fi/wireless Internet), BB (broadband connection), DU (dial-up connection).

		UNIT TYPE		
Season	Weeks	Nights	1 BR Suite	
Prime	25-35	Fri-Sat	19,500	Per Night
		Sun-Thur	9,000	
		Full Week	84,000	
High	17-24, 36-43 52	Fri-Sat	18,500	Per Night
		Sun-Thur	8,000	
		Full Week	77,000	
Value	8-16 44-51	Fri-Sat	14,000	Per Night
		Sun-Thur	7,000	
		Full Week	63,000	
Quiet	1-7	Fri-Sat	13,000	Per Night
		Sun-Thur	6,000	
		Full Week	56,000	

• Full week stays require check-in and check-out on Friday, Saturday or Sunday. • 3- or 4-night stays in Prime season require check-in or check-out on Friday, Saturday or Sunday.





Wyndham Long Wharf

The Year-Round Newport Playground. Wyndham Long Wharf — close to the waterfront and central to all the Newport fun — is a warm, friendly resort that combines the perfect location with great on-site activities and amenities. One amenity owners often mention is the rooftop sun deck — a great spot in summer to catch some rays (and a nice view). We have one outdoor pool for warmer months and another that is heated with a water slide: half indoors for year-round swimming with the other half outside for sunbathing. Families love kicking back in our movie theater after a busy day, while those feeling more energetic can exercise at our 24-hour fitness center then relax in a hot sauna. Enjoy a good book or quiet conversation by our tranquil gazebo. The game room is a guaranteed “kid magnet” with air hockey, pool and arcade games. There’s also a variety of activities such as wine and cheese get-togethers, pizza and dessert parties, crafts, board games and organized children’s activities.

Experience the city’s reputation as “sailing capital of the world” for yourself — take a leisurely sailing tour of Newport Harbor and maybe even a lesson. Thames Street offers great shopping with a split personality: national brands in Upper Thames; more eclectic shops in Lower Thames. Any time you visit the “City by the Sea,” there’s bound to be a music festival (from folk and pop to jazz and chamber music) or themed celebration — starting with the Newport Winter Festival, Spring Boat Show, Great Chowder Cook-Off, Black Ships Festival and more, closing with Oktoberfest and the Annual Christmas in Newport, when the mansions are decorated for the holidays.

“The entire staff at Wyndham Long Wharf is extremely knowledgeable of the entire Newport area. They are ready to provide you with a list of area attractions.”

— A Fellow Owner



Resort Fast Facts:

- Managed by Wyndham
- VIP Benefits Apply
- Accessible Units
- Wyndham Green Certified

Resort Features:

- Pool (Indoor/Outdoor)
- Pool (Outdoor)
- Hot Tub (Indoor)
- Hot Tub (Outdoor)
- Fitness Center
- Sauna
- Rooftop Sun Deck
- Organized Activities
- Activities Center
- Game Room
- Movie Theater
- Picnic & Barbecue Area
- Laundry Facilities
- Business Center

Visit myclubwyndham.com for a complete listing of resort features, activities & recreational facilities plus area activities & attractions. Fees may apply.

Helpful Hints:

- Parking for one vehicle per unit

5 Washington Street
Newport, RI 02840 | 401-847-7800
T. F. Green Airport: 26 miles

UNIT INFORMATION										
Unit Type	Maximum Occupancy	Kitchen	Washer/Dryer	Beds	Baths	Whirlpool Tub	Balcony/Deck	Special Features	Square Footage	Year Built
1 BR Deluxe	4	Partial	No	K, QS	1	Yes	No	WF	403	1995
2 BR Deluxe	6	Full	Some	Varies	2	Yes	Some	WF	Varies	1995-2002
3 BR Deluxe	8	Full	Yes	Varies	2	Yes	No	WF	Varies	1995-2002

Beds: K (king), Q (queen), D (double), T (twin), B (bunk beds), QS (queen sleeper sofa), DS (double sleeper sofa), QM (queen murphy bed), DM (double murphy bed).
 Special Features: FP (fireplace), L (loft), HT (outdoor hot tub), WF (Wi-Fi/wireless Internet), BB (broadband connection), DU (dial-up connection).

Season	Weeks	Nights	UNIT TYPE			
			1 BR Deluxe	2 BR Deluxe	3 BR Deluxe	
Prime	25-35	Fri-Sat	27,500	38,000	45,500	Per Night
		Sun-Thur	17,000	22,600	28,000	
		Full Week	140,000	189,000	231,000	Per Week
High	17-24, 36-43 52	Fri-Sat	23,500	33,000	38,000	Per Night
		Sun-Thur	13,000	19,000	22,600	
		Full Week	112,000	161,000	189,000	Per Week
Value	1-16 44-51	Fri-Sat	18,500	21,000	25,500	Per Night
		Sun-Thur	8,000	10,500	15,000	
		Full Week	77,000	94,500	126,000	Per Week

• Full week stays require check-in and check-out on Friday or Sunday. • 3- or 4-night stays in Prime season require check-in or check-out on Friday or Sunday.

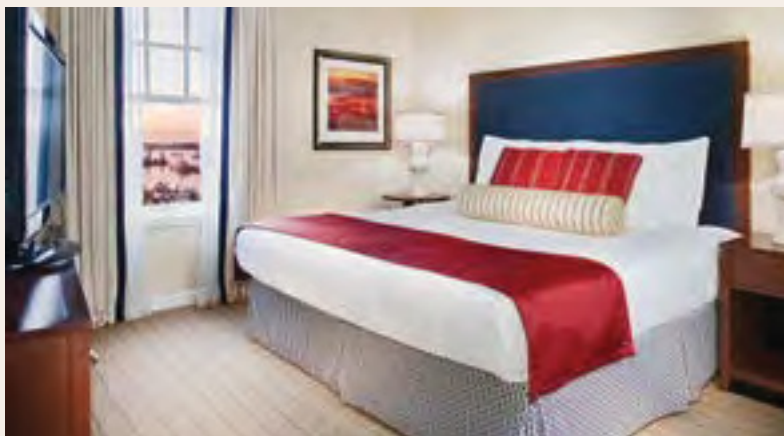



Wyndham Newport Onshore

At the Center of Newport. Wyndham Newport Onshore, situated on Thames Street, offers spacious family-size accommodations along with a convenient location. You'll find the best the city has to offer all within five miles of your stay, with many attractions in comfortable walking distance. Owners really appreciate the spacious units and the extra touches like dual decks and a fireplace in the two and three bedroom units. The indoor pool is heated for your comfort and available year-round, while the outdoor pool stays open during warmer months. Take advantage of our small exercise room for a quick workout. Families have several rewarding ways to spend quality time together, including playing board games or meeting fellow owners and their families. Adults enjoy the wine and cheese, and muffins and mimosa get-togethers. Kids enjoy our daily activities like crafts classes and always have fun at the Historical Treasure Hunt around Newport. When Newport sightseeing beckons, you can walk to many of the attractions, take a short drive or try the city's trolley.

Visit the largest coastal fortification in the United States and the Museum of Yachting at Fort Adams, just a water taxi ride across the harbor. Take a winery tour at Greenvale Vineyards. View historic and contemporary art at Newport Art Museum, a two-acre campus including exhibits, lectures, concerts and shops. Newport's historic waterfront downtown is filled with cobblestone shopping wharves lined with antique stores, art galleries and specialty shops. Cliff Walk views are breathtaking.

"Wyndham Newport Onshore is a beautiful resort with comfortable, well-decorated rooms, great service and beautiful views. The location could not be more convenient to food, restaurants and is definitely in the center of activity."

— A Fellow Owner

Resort Fast Facts:

- Managed by Wyndham
- VIP Benefits Apply
- Wyndham Green Certified

Resort Features:

- Pool (Indoor)
- Pool (Outdoor)
- Fitness Center
- Organized Activities
- Barbecue Area

Visit myclubwyndham.com for a complete listing of resort features, activities & recreational facilities plus area activities & attractions. Fees may apply.

Helpful Hints:

- Parking for one vehicle per unit
- This resort does not have a 24-hour desk; refer to your confirmation for arrival details



405 Thames Street
Newport, RI 02840 | 401-849-1500
T. F. Green Airport: 27 miles

UNIT INFORMATION										
Unit Type	Maximum Occupancy	Kitchen	Washer/Dryer	Beds	Baths	Whirlpool Tub	Balcony/Deck	Special Features	Square Footage	Year Built
1 BR	4	Full	Yes	K,QS	1	Yes	Yes	WF	800	1988
2 BR	6	Full	Yes	K,2T,QS	2	Yes	Yes	FP,WF	1,100-2,000	1984-88
3 BR	8	Full	Yes	Varies	3	Yes	Yes	FP,WF	1,800-2,000	1984-86

Beds: K (king), Q (queen), D (double), T (twin), B (bunk beds), QS (queen sleeper sofa), DS (double sleeper sofa), QM (queen murphy bed), DM (double murphy bed). Special Features: FP (fireplace), L (loft), HT (outdoor hot tub), WF (Wi-Fi/wireless Internet), BB (broadband connection), DU (dial-up connection).

Season	Weeks	Nights	UNIT TYPE			
			1 BR	2 BR	3 BR	
Prime	25-35	Fri-Sat	25,500	35,000	45,500	Per Night
		Sun-Thur	15,000	21,000	28,000	
		Full Week	126,000	175,000	231,000	Per Week
High	17-24, 36-43 52	Fri-Sat	22,500	32,000	38,000	Per Night
		Sun-Thur	12,000	18,000	22,600	
		Full Week	105,000	154,000	189,000	Per Week
Value	8-16 44-51	Fri-Sat	17,500	19,500	25,500	Per Night
		Sun-Thur	7,000	9,000	15,000	
		Full Week	70,000	84,000	126,000	Per Week
Quiet	1-7	Fri-Sat	14,000	18,500	22,500	Per Night
		Sun-Thur	7,000	8,000	12,000	
		Full Week	63,000	77,000	105,000	Per Week

• Full week stays require check-in and check-out on Friday, Saturday or Sunday. • 3- or 4-night stays in Prime season require check-in or check-out on Friday, Saturday or Sunday.





Wyndham Newport Overlook

The More Private, Condo-Style Stay. If you like a resort that's a bit more secluded than the typical Newport area stay, you'll appreciate Wyndham Newport Overlook, conveniently located near the Jamestown/Newport resort area right on the water. Guests who covet a tranquil, outdoorsy feel really like the individual condo building design and peaceful amenities. Families often praise the generous room sizes and more private feel of the units, as well as having their own patio with a barbecue grill. It's very easy for the whole family to enjoy quality time together here. Besides the outdoor pool and hot tub, there's a volleyball area and swing set, plus fishing and a beach a mile down the road. During warmer months, pack a lunch and chilled bottle of wine and just hang out together beneath the mild sunshine by our picturesque picnic area. If you're traveling with children, they may like the craft activities our resort team hosts. Parents and grandparents appreciate the chance for some relaxing adult socialization at our weekly wine and cheese parties and cocktail receptions.

Downtown Jamestown shops and restaurants are a short stroll away; Newport's attractions are about 15 minutes by car. Get an up-close look at winemaking — from vineyard to final tasting — at Newport Vineyards. The world-famous 3.5-mile Cliff Walk offers gazes at Newport shoreline beauty and Gilded Age mansions. See where generations of soldiers lived from 1824 to 1950 at Fort Adams, an engineering and architectural masterpiece. Learn the history of Rose Island Lighthouse, fully restored to its 1912 beauty. Tour the National Museum of American Illustration, where artworks from the "Golden Age of American Illustration" are presented in a 17th-century French chateau setting.

"Wyndham Newport Overlook is huge, beautiful and has everything you could ever need or want. The staff is great." — A Fellow Owner



Resort Fast Facts:

- Managed by Wyndham
- VIP Benefits Apply
- Wyndham Green Certified

Resort Features:

- Pool (Outdoor)
- Hot Tub (Outdoor)
- Volleyball Court
- Playground
- Organized Activities
- Picnic & Barbecue Area

Visit myclubwyndham.com for a complete listing of resort features, activities & recreational facilities plus area activities & attractions. Fees may apply.

Helpful Hints:

- This resort does not have a 24-hour desk; refer to your confirmation for arrival details
- Grocery stores and restaurants within short driving distance
- Some stairs to and in all units

150 Bay View Drive
Jamestown, RI 02835 | 401-423-1886
T. F. Green Airport: 23 miles

UNIT INFORMATION										
Unit Type	Maximum Occupancy	Kitchen	Washer/Dryer	Beds	Baths	Whirlpool Tub	Balcony/Deck	Special Features	Square Footage	Year Built
2 BR	6	Full	Yes	K,2T,QS	2 or 2.5	No	Most	WF	1,500-1,600	1983

Beds: K (king), Q (queen), D (double), T (twin), B (bunk beds), QS (queen sleeper sofa), DS (double sleeper sofa), QM (queen murphy bed), DM (double murphy bed).
 Special Features: FP (fireplace), L (loft), HT (outdoor hot tub), WF (Wi-Fi/wireless Internet), BB (broadband connection), DU (dial-up connection).

			UNIT TYPE	
Season	Weeks	Nights	2 BR	
Prime	25-35	Fri-Sat	35,000	Per Night
		Sun-Thur	21,000	
		Full Week	175,000	Per Week
High	17-24, 36-43 52	Fri-Sat	32,000	Per Night
		Sun-Thur	18,000	
		Full Week	154,000	Per Week
Value	8-16 44-51	Fri-Sat	19,500	Per Night
		Sun-Thur	9,000	
		Full Week	84,000	Per Week
Quiet	1-7	Fri-Sat	18,500	Per Night
		Sun-Thur	8,000	
		Full Week	77,000	Per Week

• Full week stays require check-in and check-out on Friday, Saturday or Sunday. • 3- or 4-night stays in Prime season require check-in or check-out on Friday, Saturday or Sunday.





Wyndham Ocean Ridge

Includes Inventory in CLUB WYNDHAM® Access

Natural Carolina Beauty. Just off South Carolina’s southern coast on Edisto Island, you’ll find Wyndham Ocean Ridge, with 300 wooded acres of sleepy lagoons, exotic flora and majestic birds that soothe the soul and stimulate the senses. If you’re seeking an outdoor vacation setting with equal parts relaxation and recreation, this secluded resort satisfies your needs ... and then some. This resort surrounds you with moss-draped oak trees and unspoiled island waters. The favorite way to travel is by bicycle or surrey-topped tram to reach our beachfront cabana. (Tram runs during the summer.) There’s swimming and surfing, plus opportunities for peaceful reflection along with seashells exclusive to Edisto Island. Our secluded tennis complex features Gras-Tex courts. There’s a playground for kids plus a recreation center with DVD rentals, foosball, pool, shuffleboard, basketball, volleyball, fitness center and putt-putt. You can even rent a bicycle to explore the area. Couples and families alike enjoy our weekly activities — the Lowcountry Shrimp Boil is mentioned by owners as one of their favorites.

Adjacent to the resort is a marina on Big Bay Creek, a great spot for fishing. Go shrimping and crabbing or charter a boat for deep-sea fishing. Play golf on the 18-hole course laced with creeks and lagoons, complete with pro shop. Set off on an invigorating walk, or if you enjoy picturesque drives, old-fashioned two-lane roads bring peaceful country views. Museums, beautiful plantations and historic sites are available with day trips to Charleston and Savannah, and the resort offers a variety of tours.

“Edisto Beach looked perfect for a relaxing getaway. Wow, and was it ever! We walked along the beach at sunset and watched the dolphins play about 25 yards away from us in the ocean. We drank coffee on our deck and checked out several of the local restaurants in town.” — A Fellow Owner



Resort Fast Facts:

- Managed by Wyndham
(all associations except Egrets Pointe)
- VIP Benefits Apply
(all associations except Egrets Pointe)
- Accessible Units
- Wyndham Green Certified

Resort Features:

- 3 Pools (Outdoor)
- Hot Tub (Outdoor)
- Playground
- Beach Access
- Fitness Center
- Tennis Courts
- Bicycle Rentals
- Miniature Golf
- Organized Activities
- Recreation Center
- Activities Center
- Restaurant
- Movie Rentals

Visit myclubwyndham.com for a complete listing of resort features, activities & recreational facilities plus area activities & attractions. Fees may apply.

Helpful Hints:

- Car recommended to enjoy the area
- Grocery store within 3 miles of resort
- Most units have outside stairs; many have additional inside stairs
- Limited number of units with elevators

1 King Cotton Road
Edisto Beach, SC 29438 | 843-869-2561
Charleston Airport: 55 miles

UNIT INFORMATION										
Unit Type	Maximum Occupancy	Kitchen	Washer/Dryer	Beds	Baths	Whirlpool Tub	Balcony/Deck	Special Features	Square Footage	Year Built
SouthPointe:										
4 BR Deluxe	14	Full	Yes	K,2D,2D,K,QS	4.5	No	Yes		3,205	2003
4 BR Presidential	14	Full	Yes	K,2D,2D,K,QS	4.5	No	Yes		3,205	2003
Beach Walk:										
4 BR Deluxe	10	Full	Yes	K,Q,Q,Q,QS	3	No	Most		1,778	2003
All Other Associations:										
1 BR Suite	4	Full	Yes	K,QS	1	No	Yes		574	2002/05
1 BR	4	Full	Yes	K,QS	1	Most	Yes		629	2000-05
1 BR Deluxe	4	Full	Yes	K,QS	1	Some	Yes		861	2002/05
2 BR Deluxe	6	Full	Yes	Varies	2	Some	Yes		Varies	2000-05
2 BR Plus	8	Full	Yes	Varies	2	Yes	Yes		1,002-1,245	2003-04

Beds: K (king), Q (queen), D (double), T (twin), B (bunk beds), QS (queen sleeper sofa), DS (double sleeper sofa), QM (queen murphy bed), DM (double murphy bed).
 Special Features: FP (fireplace), L (loft), HT (outdoor hot tub), WF (Wi-Fi/wireless Internet), BB (broadband connection), DU (dial-up connection).

The Village, Beach Walk, SouthPointe

Season	Weeks	Nights	UNIT TYPE						
			The Village			Beach Walk	SouthPointe		
			1 BR Suite	1 BR Deluxe	2 BR Deluxe	4 BR Deluxe	4 BR Deluxe	4 BR Presidential	
Prime	15-43	Fri-Sat	21,000	25,500	38,000	53,000	65,000	80,000	Per Night
		Sun-Thur	10,500	15,000	22,600	32,000	34,000	48,000	
		Full Week	94,500	126,000	189,000	266,000	300,000	400,000	Per Week
High	9-14 44-47	Fri-Sat	21,000	25,500	38,000	53,000	65,000	80,000	Per Night
		Sun-Thur	10,500	15,000	22,600	32,000	34,000	48,000	
		Full Week	94,500	126,000	189,000	266,000	300,000	400,000	Per Week
Value	48-49 51-52	Fri-Sat	18,500	21,000	23,500	38,000	45,500	75,000	Per Night
		Sun-Thur	8,000	10,500	13,000	22,600	28,000	40,000	
		Full Week	77,000	94,500	112,000	189,000	231,000	350,000	Per Week
Quiet	1-8, 50	Fri-Sat	14,000	18,500	21,000	32,000	38,000	65,000	Per Night
		Sun-Thur	7,000	8,000	10,500	18,000	22,600	34,000	
		Full Week	63,000	77,000	94,500	154,000	189,000	300,000	Per Week

• The Village: Full week stays require check-in and check-out on Friday. • 3- or 4-night stays in Prime season require check-in or check-out on Friday.
 • 1 BR Suite plus 1 BR Deluxe equals total point value for 2 BR Lockoff. • Beach Walk: Full week stays require check-in and check-out on Saturday.
 • 3- or 4-night stays in Prime season require check-in or check-out on Saturday. • SouthPointe: Full week stays require check-in and check-out on Friday, Saturday or Sunday. • 3- or 4-night stays in Prime season require check-in or check-out on Friday, Saturday or Sunday.





**Bay Point at Edisto, Egrets Pointe, Fairway Terrace,
Marsh Point Villas I & II, Sea Oaks, Sea Palms**

Season	Weeks	Nights	UNIT TYPE			
			1 BR	2 BR Deluxe	2 BR Plus	
Prime	15-43	Fri-Sat	22,500	32,000	41,000	Per Night
		Sun-Thur	12,000	18,000	20,000	
		Full Week	105,000	154,000	182,000	Per Week
High	9-14 44-47	Fri-Sat	22,500	32,000	41,000	Per Night
		Sun-Thur	12,000	18,000	20,000	
		Full Week	105,000	154,000	182,000	Per Week
Value	48-49 51-52	Fri-Sat	18,500	22,500	25,500	Per Night
		Sun-Thur	8,000	12,000	15,000	
		Full Week	77,000	105,000	126,000	Per Week
Quiet	1-8, 50	Fri-Sat	14,000	18,500	22,500	Per Night
		Sun-Thur	7,000	8,000	12,000	
		Full Week	63,000	77,000	105,000	Per Week

• Full week stays require check-in and check-out on Friday, Saturday or Sunday. • 3- or 4-night stays in Prime season require check-in or check-out on Friday, Saturday or Sunday. • Egrets Pointe is limited to a 7-night stay in all seasons.





Wyndham Vacation Resorts King Cotton Villas Includes Presidential Reserve Suites®

An Elevated Edisto Escape. For leaving the hustle and bustle behind, it's hard to beat a vacation at Wyndham Vacation Resorts King Cotton Villas, on Edisto Island just off South Carolina's southern coast. Replace your cell phone and laptop with some good old-fashioned conversation with nature as your backdrop. Whether you spend your time enjoying the resort's relaxing comforts or exploring acres of lagoons and forests, this is one place where you can truly escape. A perfect place to enjoy land or sea, this resort features natural beauty around every corner along with a myriad of options for fun and relaxation. Step outside and head to the pro shop to enjoy a rousing round of golf on the adjacent beautiful 18-hole course, dotted with creeks and lagoons. The recreation areas of the resort are perfect for high-energy pursuits like tennis, basketball, volleyball and exercise, as well as more low-key activities like foosball, pool and shuffleboard. You can even rent a movie and spend the day relaxing in your luxurious villa. During the summer, take a surrey-topped tram to our beachfront cabana. You can swim, try your hand at surfing or collect seashells that are unique to Edisto Island.

The warm, inviting grounds of the resort may form the perfect getaway, but many more local treasures are also nearby. Spend a day enjoying the beach and marina, or take a leisurely drive along quaint two-lane roads to discover Edisto Island's charming variety of specialty shops and restaurants. For an authentic taste of Southern opulence, plan a day trip to view the museums, plantations and historic sites of Charleston or Savannah.

"We go to Edisto every April (off-season) and feel like we 'own' the place. We can walk to the ocean and watch the sunrise, and walk to the sound to see the sunset."
— A Fellow Owner



Resort Fast Facts:

- Managed by Wyndham
- VIP Benefits Apply
- Accessible Units

Resort Features:

- 3 Pools (Outdoor)
- Hot Tub (Outdoor)
- Beach Access
- Fitness Center
- Playground
- 4 Tennis Courts
- Bicycle Rentals
- Miniature Golf
- Organized Activities
- Activities Center
- Game Room
- Restaurant
- Movie Rentals

Visit myclubwyndham.com for a complete listing of resort features, activities & recreational facilities plus area activities & attractions. Fees may apply.

Helpful Hints:

- Car recommended to enjoy the area
- Grocery store within 3 miles

1 King Cotton Road
Edisto Beach, SC 29438 | 843-869-2561
Charleston Airport: 55 miles

UNIT INFORMATION										
Unit Type	Maximum Occupancy	Kitchen	Washer/Dryer	Beds	Baths	Whirlpool Tub	Balcony/Deck	Special Features	Square Footage	Year Built
3 BR Presidential	10	Full	Yes	K,Q,2D,QS	4	Most	Yes		1,916	2007

Beds: K (king), Q (queen), D (double), T (twin), B (bunk beds), QS (queen sleeper sofa), DS (double sleeper sofa), QM (queen murphy bed), DM (double murphy bed).
 Special Features: FP (fireplace), L (loft), HT (outdoor hot tub), WF (Wi-Fi/wireless Internet), BB (broadband connection), DU (dial-up connection).

		UNIT TYPE		
Season	Weeks	Nights	3 BR Presidential	
Prime	15-43	Fri-Sat	100,000	Per Night
		Sun-Thur	60,000	
		Full Week	500,000	Per Week
High	9-14 44-47	Fri-Sat	97,500	Per Night
		Sun-Thur	59,000	
		Full Week	490,000	Per Week
Value	48-49 51-52	Fri-Sat	75,000	Per Night
		Sun-Thur	45,000	
		Full Week	375,000	Per Week
Quiet	1-8, 50	Fri-Sat	60,000	Per Night
		Sun-Thur	36,000	
		Full Week	300,000	Per Week

• Full week stays require check-in and check-out on Friday, Saturday or Sunday. • 3- or 4-night stays in Prime season require check-in or check-out on Friday, Saturday or Sunday.





Wyndham at The Cottages

Includes Inventory in CLUB WYNDHAM® Access

Less Like a High-Rise ... More Like Home. Wyndham at The Cottages, in North Myrtle Beach, offers charming residential-style cottage dwellings to fit any size family. This resort is especially convenient for reunions or larger groups. You'll enjoy the best Myrtle Beach pleasures from a neighborhood setting as comfortable and relaxed as your own backyard. You'll find plenty of parking and big open areas to grill and picnic. Take some time for a little shuffleboard and bocce ball. Plus, you're a short walk from the array of amenities and activities at Wyndham Ocean Boulevard, where you can enjoy full guest privileges. Splash in the indoor and outdoor pools, soak in the hot tubs, work out in the exercise room, book a massage or let the kids roam the playground. Ocean Boulevard hosts activities such as water tai chi, water aerobics, makeovers, guitar lessons, BINGO!, Ping-Pong and card tournaments, Movie & Popcorn Night, and creative craft classes. The resort team also organizes off-site golf outings, sightseeing cruises, casino nights and vineyard tours. And you're just a short walk from the area's nearby gaming arcade (open seasonally).

Alligator Adventure is one of the largest reptile zoos in the world — and it's right inside Barefoot Landing just five miles down the road. Hit the House of Blues for sizzling live music. Have a rollicking good time at Dixie Stampede and Medieval Times: get ready for a big dinner, plus live show with animals, dramatic lighting, sound and pyrotechnics.

“Wyndham at The Cottages was extremely nice. The area was beautiful. The staff was very friendly and helpful. Staying in the cottages made our vacation more family focused. We had more privacy but at the same time access to all the amenities.” — A Fellow Owner

Resort Fast Facts:

- Managed by Wyndham
- VIP Benefits Apply
- Accessible Units
- Wyndham Green Certified

Resort Features:

- Pool (Outdoor)
- Children's Pool (Outdoor)
- Hot Tub (Outdoor)
- Organized Activities
- Playground
- Picnic & Barbecue Area

Visit myclubwyndham.com for a complete listing of resort features, activities & recreational facilities plus area activities & attractions. Fees may apply.

Helpful Hints:

- Car recommended to enjoy the area
- Full access to amenities & activities at Wyndham Ocean Boulevard, a short walk from the resort
- No parking on site for trailers; nearby trailer parking only (fee)



403 South Ocean Boulevard
North Myrtle Beach, SC 29582 | 843-281-3300
Myrtle Beach International Airport: 25 miles

UNIT INFORMATION										
Unit Type	Maximum Occupancy	Kitchen	Washer/Dryer	Beds	Baths	Whirlpool Tub	Balcony/Deck	Special Features	Square Footage	Year Built
3 BR Deluxe	10	Full	Yes	K,2D,K,QS	2	Yes	Yes	WF	1,485	2003-04
4 BR Deluxe	14	Full	Yes	K,2D,K,2D,QS	3	Yes	Yes	WF	1,785	2004-05

Beds: K (king), Q (queen), D (double), T (twin), B (bunk beds), QS (queen sleeper sofa), DS (double sleeper sofa), QM (queen murphy bed), DM (double murphy bed).
 Special Features: FP (fireplace), L (loft), HT (outdoor hot tub), WF (Wi-Fi/wireless Internet), BB (broadband connection), DU (dial-up connection).

Season	Weeks	Nights	UNIT TYPE		
			3 BR Deluxe	4 BR Deluxe	
Prime	23-35	Fri-Sat	44,500	60,000	Per Night
		Sun-Thur	27,000	36,000	
		Full Week	224,000	300,000	Per Week
High	14-22 36-43	Fri-Sat	38,000	53,000	Per Night
		Sun-Thur	22,600	32,000	
		Full Week	189,000	266,000	Per Week
Value	5-13 44-47	Fri-Sat	32,000	44,500	Per Night
		Sun-Thur	18,000	27,000	
		Full Week	154,000	224,000	Per Week
Quiet	1-4 48-52	Fri-Sat	27,500	41,500	Per Night
		Sun-Thur	17,000	24,000	
		Full Week	140,000	203,000	Per Week

- Full week stays require check-in and check-out on Friday, Saturday or Sunday.
- 3- or 4-night stays in Prime season require check-in or check-out on Friday, Saturday or Sunday.





Wyndham Ocean Boulevard

Includes Inventory in CLUB WYNDHAM® Access

Beachside Paradise with Award-Winning Flair. Wyndham Ocean Boulevard, located in North Myrtle Beach, blends stylish design with modern beachside amenities and activities. This award-winning resort is close to Myrtle Beach's most popular attractions, and has a wide variety of on-site pleasures to make your beachside vacation complete. The elegant flavor of this high-rise beachfront tower design earned it the "Beautiful Appearance Award" in recognition of the property's contribution in beautifying the North Myrtle Beach area. The property's schedule of activities is just as creative as its award-winning design. Enjoy a makeover and nutritional seminar, or play bocce ball, BINGO! and Ping-Pong. Take part in activities like card tournaments, Movie & Popcorn Night and classes in various crafts. Fitness-gear guests enjoy our water- and land-based exercise classes year-round. We also offer golf outings to several of the world-renowned championship courses, as well as excursions such as the Charleston Adventure Tour, casino nights and vineyard tours.

Kids love the carousel and tigers at Barefoot Landing, an entertainment complex designed in the spirit of an old fishing village. Try a popular Barefoot Princess waterway cruise. See high energy entertainment, comedy and dancing, from rock 'n' roll to Broadway to country to classic hits, pop melodies and gospel, at the Carolina Opry, winner of multiple awards — or just keep it country at Alabama Theatre. When shopping urges hit, Coastal Grand Mall, Broadway at the Beach and Tanger Outlet Center are all great choices.

"Wyndham Ocean Boulevard in Myrtle Beach provides the ideal location to develop a strong family tradition of summers by the beach at a delightful place."
— A Fellow Owner



Resort Fast Facts:

- Managed by Wyndham
- VIP Benefits Apply
- Accessible Units
- RCI® Gold Crown Award
- Wyndham Green Certified

Resort Features:

- 3 Pools (Outdoor)
- 2 Pools (Indoor)
- Children's Pool (Outdoor)
- 6 Hot Tubs (Outdoor)
- 2 Hot Tubs (Indoor)
- Beach
- Fitness Center
- Playground
- Game Room
- Organized Activities

Visit myclubwyndham.com for a complete listing of resort features, activities & recreational facilities plus area activities & attractions. Fees may apply.

Helpful Hints:

- Tower 4 is across the street from beach; all other towers are oceanside
- Car recommended to enjoy the area
- Parking limited to one vehicle per unit
- No on-site parking for trailers or recreational vehicles

410 South Ocean Boulevard
North Myrtle Beach, SC 29582
843-281-3300
Myrtle Beach International Airport: 25 miles

UNIT INFORMATION										
Unit Type	Maximum Occupancy	Kitchen	Washer/Dryer	Beds	Baths	Whirlpool Tub	Balcony/Deck	Special Features	Square Footage	Year Built
Tower 1:										
2 BR Deluxe	8	Full	Yes	K,2D,QS	2	Yes	Yes	WF	1,063-1,370	2006
3 BR Deluxe	10	Full	Yes	K,2D,K,QS	2	Yes	Yes	WF	1,120	2006
3 BR Presidential	8	Full	Yes	K, 2D,K	3	Yes	Yes	WF	1,739-1,897	2006
Tower 2:										
1 BR Deluxe	4	Full	Yes	K,QS	1	Yes	Yes	WF	780	2006
2 BR Deluxe	8	Full	Yes	K,2D,QS	2	Yes	Yes	WF	1,063	2006
3 BR Deluxe	10	Full	Yes	K,2D,K,QS	2	Yes	Yes	WF	1,360-1,370	2006
2 BR Presidential	6	Full	Yes	K,2D	2	Yes	Yes	WF	1,420-1,478	2006
4 BR Presidential	12	Full	Yes	K,2D,K,2D	3	Yes	Yes	WF	1,999	2006
Tower 3:										
2 BR Deluxe	8	Full	Yes	K,2D,QS	2	Yes	Yes	WF	1,071-1,166	2005
3 BR Deluxe	10	Full	Yes	K,2D,K,QS	2	Yes	Yes	WF	1,414	2005
3 BR Presidential	8	Full	Yes	K,2D,K	3	Yes	Yes	WF	1,739-1,897	2005
Tower 4:										
2 BR Deluxe	8	Full	Yes	K,2D,QS	2	Yes	Yes	WF	1,128	2003
3 BR Deluxe	10	Full	Yes	K,2D,K,QS	2	Yes	Yes	WF	1,440	2003

Beds: K (king), Q (queen), D (double), T (twin), B (bunk beds), QS (queen sleeper sofa), DS (double sleeper sofa), QM (queen murphy bed), DM (double murphy bed).
 Special Features: FP (fireplace), L (loft), HT (outdoor hot tub), WF (Wi-Fi/wireless Internet), BB (broadband connection), DU (dial-up connection).

Tower 1

Season	Weeks	Nights	UNIT TYPE							
			2 BR Deluxe				3 BR Deluxe		3 BR Presidential	
			Ocean View		Ocean Front		Ocean Front		Ocean View	
			Lower	Upper	Lower	Upper	Lower	Upper	Upper	
Prime	23-25 32-35	Fri-Sat	55,000	62,500	70,000	77,500	90,000	100,000	111,000	Per Night
		Sun-Thur	33,000	38,000	42,000	46,000	54,000	60,000	68,000	
		Full Week	275,000	315,000	350,000	385,000	450,000	500,000	562,000	
	26-31	Fri-Sat	60,000	70,000	75,000	85,000	100,000	110,000	125,000	Per Night
		Sun-Thur	36,000	42,000	45,000	51,000	60,000	66,000	75,000	
		Full Week	300,000	350,000	375,000	425,000	500,000	550,000	625,000	
High	14-22 40-42	Fri-Sat	35,000	41,500	44,500	50,000	55,000	62,500	71,000	Per Night
		Sun-Thur	21,000	24,000	27,000	30,000	33,000	38,000	43,000	
		Full Week	175,000	203,000	224,000	250,000	275,000	315,000	357,000	
	36-39	Fri-Sat	38,000	43,000	49,000	54,500	60,000	70,000	80,000	Per Night
		Sun-Thur	22,600	26,000	28,000	31,000	36,000	42,000	48,000	
		Full Week	189,000	216,000	238,000	264,000	300,000	350,000	400,000	
Value	12-13, 43	Fri-Sat	32,000	35,000	38,000	43,000	50,000	55,000	62,500	Per Night
		Sun-Thur	18,000	21,000	22,600	26,000	30,000	33,000	38,000	
		Full Week	154,000	175,000	189,000	216,000	250,000	275,000	315,000	
	48-49	Fri-Sat	22,500	25,000	26,500	28,500	35,000	38,000	43,000	Per Night
		Sun-Thur	12,000	14,000	16,000	18,000	20,000	22,600	26,000	
		Full Week	105,000	120,000	133,000	147,000	170,000	189,000	216,000	
	11, 44-47 52	Fri-Sat	25,500	32,000	33,000	35,000	41,500	45,500	50,000	Per Night
		Sun-Thur	15,000	18,000	20,000	21,000	24,000	28,000	32,000	
		Full Week	126,000	154,000	166,000	175,000	203,000	231,000	260,000	
Quiet	5-10 50-51	Fri-Sat	18,500	20,000	21,000	22,500	25,500	27,500	32,000	Per Night
		Sun-Thur	8,000	10,000	10,500	12,000	15,000	17,000	18,000	
		Full Week	77,000	90,000	94,500	105,000	126,000	140,000	154,000	
	1-4	Fri-Sat	9,500	13,000	14,000	14,500	17,500	20,000	20,000	Per Night
		Sun-Thur	6,000	6,000	7,000	8,000	9,000	10,000	11,000	
		Full Week	49,000	56,000	63,000	69,000	80,000	90,000	95,000	

• Full week stays require check-in and check-out on Friday, Saturday or Sunday. • 3- or 4-night stays in Prime season require check-in or check-out on Friday, Saturday or Sunday.

Tower 2

		UNIT TYPE													
Season	Weeks	Nights	1 BR Deluxe		2 BR Deluxe				3 BR Deluxe				2 BR Pres.	4 BR Pres.	
			Ocean View		Ocean View		Ocean Front		Ocean View		Ocean Front		Ocean View	Ocean Front	
			Lower	Upper	Lower	Upper	Lower	Upper	Lower	Upper	Lower	Upper	Upper	Upper	
Prime	26-31	Fri-Sat	44,500	50,000	60,000	70,000	75,000	85,000	80,000	90,000	100,000	110,000	90,000	160,000	Per Night
		Sun-Thur	27,000	30,000	36,000	42,000	45,000	51,000	48,000	54,000	60,000	66,000	54,000	96,000	Per Night
		Full Week	224,000	250,000	300,000	350,000	375,000	425,000	400,000	450,000	500,000	550,000	450,000	800,000	Per Week
	23-25 32-35	Fri-Sat	41,500	49,000	55,000	62,500	70,000	77,500	75,000	80,000	90,000	100,000	80,000	145,000	Per Night
		Sun-Thur	24,000	28,000	33,000	38,000	42,000	46,000	45,000	48,000	54,000	60,000	48,000	87,000	Per Night
		Full Week	203,000	238,000	275,000	315,000	350,000	385,000	375,000	400,000	450,000	500,000	400,000	725,000	Per Week
High	36-39	Fri-Sat	27,500	33,000	38,000	43,000	49,000	54,500	50,000	55,000	60,000	70,000	56,000	100,000	Per Night
		Sun-Thur	17,000	20,000	22,600	26,000	28,000	31,000	30,000	34,000	36,000	42,000	34,000	60,000	Per Night
		Full Week	140,000	166,000	189,000	216,000	238,000	264,000	250,000	280,000	300,000	350,000	282,000	500,000	Per Week
	14-22 40-42	Fri-Sat	26,500	32,000	35,000	41,500	44,500	50,000	46,500	53,000	55,000	62,500	53,000	90,000	Per Night
		Sun-Thur	16,000	18,000	21,000	24,000	27,000	30,000	29,000	32,000	33,000	38,000	32,000	54,000	Per Night
		Full Week	133,000	154,000	175,000	203,000	224,000	250,000	238,000	266,000	275,000	315,000	266,000	450,000	Per Week
Value	12-13 43	Fri-Sat	23,500	26,500	32,000	35,000	38,000	43,000	41,500	45,500	50,000	55,000	45,500	80,000	Per Night
		Sun-Thur	13,000	16,000	18,000	21,000	22,600	26,000	24,000	28,000	30,000	33,000	28,000	48,000	Per Night
		Full Week	112,000	133,000	154,000	175,000	189,000	216,000	203,000	231,000	250,000	275,000	231,000	400,000	Per Week
	11, 44-47 52	Fri-Sat	21,000	23,500	25,500	32,000	33,000	35,000	36,000	38,000	41,500	45,500	38,000	65,000	Per Night
		Sun-Thur	10,500	13,000	15,000	18,000	20,000	21,000	21,000	22,600	24,000	28,000	22,600	39,000	Per Night
		Full Week	94,500	112,000	126,000	154,000	166,000	175,000	177,000	189,000	203,000	231,000	189,000	325,000	Per Week
	48-49	Fri-Sat	18,500	20,000	22,500	25,000	26,500	28,500	27,500	32,000	35,000	38,000	32,000	55,000	Per Night
		Sun-Thur	8,000	10,000	12,000	14,000	16,000	18,000	17,000	18,000	20,000	22,600	18,000	33,000	Per Night
		Full Week	77,000	90,000	105,000	120,000	133,000	147,000	140,000	154,000	170,000	189,000	154,000	275,000	Per Week
Quiet	5-10 50-51	Fri-Sat	13,000	14,000	18,500	20,000	21,000	22,500	22,000	23,500	25,500	27,500	23,500	41,500	Per Night
		Sun-Thur	6,000	7,000	8,000	10,000	10,500	12,000	11,000	13,000	15,000	17,000	13,000	24,000	Per Night
		Full Week	56,000	63,000	77,000	90,000	94,500	105,000	99,000	112,000	126,000	140,000	112,000	203,000	Per Week
	1-4	Fri-Sat	8,000	8,500	9,500	13,000	14,000	14,500	14,500	16,500	17,500	20,000	16,500	25,000	Per Night
		Sun-Thur	4,000	5,000	6,000	6,000	7,000	8,000	7,500	8,000	9,000	10,000	8,000	14,000	Per Night
		Full Week	36,000	42,000	49,000	56,000	63,000	69,000	66,500	73,000	80,000	90,000	73,000	120,000	Per Week

• Full week stays require check-in and check-out on Friday, Saturday or Sunday. • 3- or 4-night stays in Prime season require check-in or check-out on Friday, Saturday or Sunday.

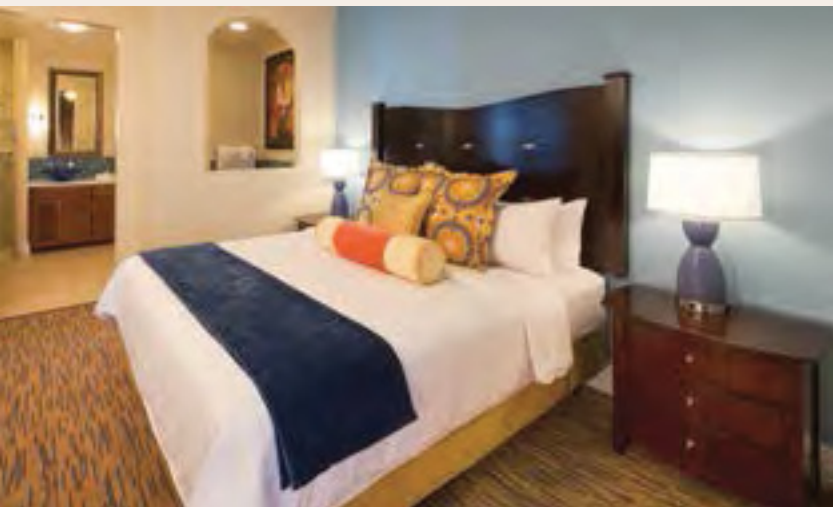

Tower 3

Season	Weeks	Nights	UNIT TYPE			
			2 BR Deluxe	3 BR Deluxe	3 BR Presidential	
Prime	23-35	Fri-Sat	60,000	72,500	92,500	Per Night
		Sun-Thur	31,000	36,000	48,000	
		Full Week	275,000	325,000	425,000	Per Week
High	14-22 36-43	Fri-Sat	38,000	45,500	64,500	Per Night
		Sun-Thur	22,600	28,000	39,000	
		Full Week	189,000	231,000	324,000	Per Week
Value	5-13 44-47	Fri-Sat	27,500	35,000	44,500	Per Night
		Sun-Thur	17,000	21,000	27,000	
		Full Week	140,000	175,000	224,000	Per Week
Quiet	1-4 48-52	Fri-Sat	22,500	27,500	38,000	Per Night
		Sun-Thur	12,000	17,000	22,600	
		Full Week	105,000	140,000	189,000	Per Week

• Full week stays require check-in and check-out on Friday, Saturday or Sunday. • 3- or 4-night stays in Prime season require check-in or check-out on Friday, Saturday or Sunday.

Tower 4

Season	Weeks	Nights	UNIT TYPE		
			2 BR Deluxe	3 BR Deluxe	
Prime	23-35	Fri-Sat	44,500	53,000	Per Night
		Sun-Thur	27,000	32,000	
		Full Week	224,000	266,000	Per Week
High	14-22 36-43	Fri-Sat	32,000	39,000	Per Night
		Sun-Thur	18,000	23,500	
		Full Week	154,000	195,500	Per Week
Value	5-13 44-47	Fri-Sat	26,000	32,000	Per Night
		Sun-Thur	15,000	18,000	
		Full Week	127,000	154,000	Per Week
Quiet	1-4 48-52	Fri-Sat	20,500	26,000	Per Night
		Sun-Thur	10,500	15,000	
		Full Week	93,500	127,000	Per Week

• Full week stays require check-in and check-out on Friday, Saturday or Sunday.
• 3- or 4-night stays in Prime season require check-in or check-out on Friday, Saturday or Sunday.

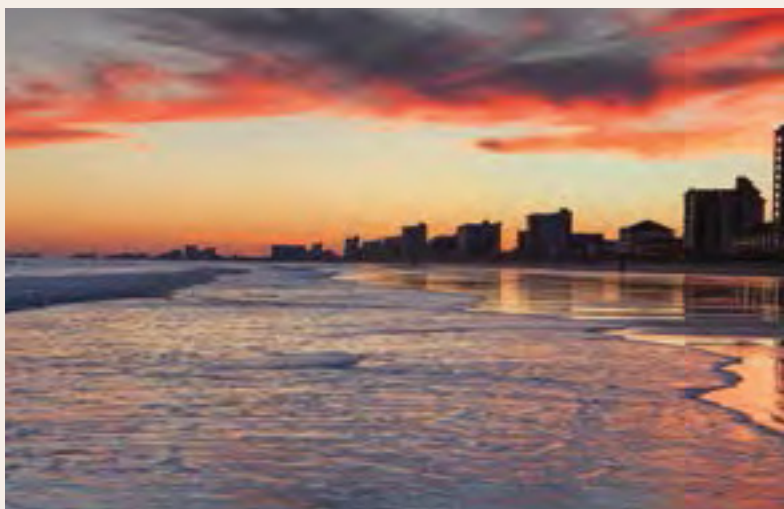



Wyndham SeaWatch Plantation

Includes Inventory in CLUB WYNDHAM® Access

Oceanfront Stay with Lots of Water Play. Wyndham SeaWatch Plantation is located on SeaWatch Drive between North Myrtle Beach and Myrtle Beach. This resort is a great choice if you prefer a big property with lots to do on site and off. The beautiful fountain lagoon at the heart of the resort is your first sign of pleasures to come: there are actually 22 bodies of water in total including pools, kiddie pool, hot tubs and lazy river fun. Simply stroll down the private resort boardwalk and you're right on Myrtle Beach for sand and saltwater fun. Golfers can schedule tee times with the on-site Golf Director. There's a full range of activities for every generation to enjoy (with an especially wide range for pre-teens), such as arts and crafts, hemp jewelry-making, Ping-Pong, turtle races and our very own "Build-A-Buddy." Our Kids Club program offers children ages six-12 a fun place to hang out on select nights during the summer season. Exciting off-site activities are offered for teens as well. Adults can explore the greater Myrtle Beach area by joining one of our many adventure trips including vineyard tours, shopping excursions and visits to the many art galleries around the city.

Shop 100+ brand names and designer outlets at Tanger Outlet Center, just a mile away. Broadway at the Beach has 350 acres of specialty shops, nightclubs and attractions, including an interactive IMAX Theatre. Feast as you cheer jousting knights on horseback at Medieval Times. Beautiful Brookgreen Gardens, a National Historic Landmark, offers over 9,000 acres to explore including the Lowcountry History and Wildlife Preserve and Huntington Sculpture Garden.

"It is so easy to relax and enjoy our vacation at Wyndham SeaWatch Plantation! My family loves being right on the beach, with easy access to the pools, lazy rivers and kiddie pool. This is our favorite Myrtle Beach location!" — A Fellow Owner



Resort Fast Facts:

- Managed by Wyndham
- VIP Benefits Apply
- Accessible Units
- RCI® Gold Crown Award
- Wyndham Green Certified

Resort Features:

- 5 Pools (Outdoor)
- 2 Pools (Indoor)
- Children's Pool (Indoor)
- 2 Lazy Rivers
- 9 Hot Tubs (Outdoor)
- 2 Hot Tubs (Indoor)
- Beach
- Fitness Center (Fee)
- Game Room
- Organized Activities
- Restaurant

Visit myclubwyndham.com for a complete listing of resort features, activities & recreational facilities plus area activities & attractions. Fees may apply.

Helpful Hints:

- Restaurant is not owned or operated by Wyndham
- Grocery store less than 1 mile from resort
- Car recommended to enjoy the area

151 SeaWatch Drive
Myrtle Beach, SC 29572 | 843-692-9311
Myrtle Beach International Airport: 15 miles

UNIT INFORMATION										
Unit Type	Maximum Occupancy	Kitchen	Washer/Dryer	Beds	Baths	Whirlpool Tub	Balcony/Deck	Special Features	Square Footage	Year Built
SeaWatch Plantation Villas:										
1 BR Deluxe	4	Full	Yes	K,QS	1	No	Yes	WF	600-705	1996-2001
2 BR Deluxe	8	Full	Yes	K,2D,QS	2	No	Yes	WF	912-1,002	1996-2001
3 BR Deluxe	8	Full	Yes	K,K,2D,QS	2	No	Yes	WF	1,056-1,295	1996-2001
SeaWatch Towers:										
1 BR Deluxe	4	Full	Yes	K,QS	1	No	Yes	WF	653-811	1997-2000
2 BR Deluxe	8	Full	Yes	K,2D,QS	2	No	Yes	WF	927-1,088	1997-2000
3 BR Deluxe	8	Full	Yes	Varies	2	No	Yes	WF	1,090-1,161	1997-2000
3 BR Presidential	10	Full	Yes	K,2D,2D	2	No	Yes	WF	1,786	2000
4 BR Presidential	12	Full	Yes	K,K,2D,2D	3	No	Yes	WF	1,889	1997
SeaWatch North Tower:										
1 BR Deluxe	4	Full	Yes	K,QS	1	No	Yes	WF	581-603	1999
2 BR Deluxe	8	Full	Yes	Varies	2	No	Yes	WF	987-1,232	1999

Beds: K (king), Q (queen), D (double), T (twin), B (bunk beds), QS (queen sleeper sofa), DS (double sleeper sofa), QM (queen murphy bed), DM (double murphy bed).
 Special Features: FP (fireplace), L (loft), HT (outdoor hot tub), WF (Wi-Fi/wireless Internet), BB (broadband connection), DU (dial-up connection).

SeaWatch Towers & SeaWatch North Tower

Season	Weeks	Nights	UNIT TYPE					
			1 BR Deluxe	2 BR Deluxe	3 BR Deluxe	3 BR Presidential	4 BR Presidential	
Prime	23-35	Fri-Sat	32,000	41,500	53,000	64,500	80,000	Per Night
		Sun-Thur	18,000	24,000	32,000	39,000	48,000	
		Full Week	154,000	203,000	266,000	324,000	400,000	Per Week
High	14-22 36-43	Fri-Sat	25,500	35,000	45,500	53,000	64,500	Per Night
		Sun-Thur	15,000	21,000	28,000	32,000	39,000	
		Full Week	126,000	175,000	231,000	266,000	324,000	Per Week
Value	5-13 44-47	Fri-Sat	22,500	32,000	38,000	41,500	45,500	Per Night
		Sun-Thur	12,000	18,000	22,600	24,000	28,000	
		Full Week	105,000	154,000	189,000	203,000	231,000	Per Week
Quiet	1-4 48-52	Fri-Sat	19,500	25,500	32,000	38,000	38,000	Per Night
		Sun-Thur	9,000	15,000	18,000	22,600	23,000	
		Full Week	84,000	126,000	154,000	189,000	191,000	Per Week

• Full week stays require check-in and check-out on Friday, Saturday or Sunday. • 3- or 4-night stays in Prime season require check-in or check-out on Friday, Saturday or Sunday. • 1 BR Deluxe plus 2 BR Deluxe equals total point value for 3 BR Lockoff.

SeaWatch Plantation Villas

Season	Weeks	Nights	UNIT TYPE			
			1 BR Deluxe	2 BR Deluxe	3 BR Deluxe	
Prime	23-35	Fri-Sat	27,500	38,000	49,000	Per Night
		Sun-Thur	17,000	22,600	28,000	
		Full Week	140,000	189,000	238,000	Per Week
High	14-22 36-43	Fri-Sat	23,500	33,000	41,500	Per Night
		Sun-Thur	13,000	19,000	24,000	
		Full Week	112,000	161,000	203,000	Per Week
Value	5-13 44-47	Fri-Sat	21,000	27,500	34,000	Per Night
		Sun-Thur	10,500	17,000	20,000	
		Full Week	94,500	140,000	168,000	Per Week
Quiet	1-4 48-52	Fri-Sat	18,500	23,500	26,500	Per Night
		Sun-Thur	8,000	13,000	16,000	
		Full Week	77,000	112,000	133,000	Per Week

• Full week stays require check-in and check-out on Friday, Saturday or Sunday. • 3- or 4-night stays in Prime season require check-in or check-out on Friday, Saturday or Sunday.



Wyndham Dye Villas at Myrtle Beach

Includes Presidential Reserve Suites® | Includes Inventory in CLUB WYNDHAM® Access

Golf Paradise and Luxury in the Lowcountry. Wyndham Dye Villas, located along the waters of North Myrtle Beach, is an upscale resort in one of the most exclusive areas of South Carolina. If you're seeking championship golf, look no further. We have four courses, designed by four of golf's most inspired architects — Greg Norman, Davis Love III, Tom Fazio and Pete Dye. Spacious units and fine details such as mahogany crown molding, granite countertops and stainless steel appliances add to the ambiance. Enjoy privileges at the exclusive Dye Club, with its \$10 million clubhouse, and at the nationally acclaimed courses, just a club's length away at Barefoot Resort and Golf. After a day on the links, enjoy a beverage in the club tavern, take a dip in the saltwater pool, or soak in the soothing hot tub. The Barefoot Golf Academy is perfect if you feel you need a refresher or some input on your swing. You also have full access to the Cinzia Spa at North Beach Plantation. To round out your day, reserve a table in the elegant clubhouse restaurant, as gourmet cuisine is paired with an array of fine wines.

Enjoy a day at the beach with Dye Villas' private oceanfront cabana. During the summer months, there is the added convenience of the Barefoot Van Shuttle Service to take you there. Visit Brookgreen Gardens, a beautiful National Historic Landmark, with over 9,000 acres to explore. Barefoot Landing, a short drive away, showcases over 100 speciality shops plus a variety of restaurants. The Alabama Theatre features its own productions and superstars of country music while the House of Blues brings in big-name entertainment nightly. The seasonal O.D. Pavilion and Amusement Park, located directly on the beach, will take you back to your childhood days.

“Barefoot Landing, an open-air shopping and entertainment complex is located near the resort and is favored by Myrtle Beach locals and visitors for the great variety of restaurants, shops and attractions.” — Resort Manager



Resort Fast Facts:

- Managed by Wyndham
- VIP Benefits Apply
- Limited Number of Accommodations
- Accessible Units
- RCI® Gold Crown Award
- Wyndham Green Certified

Resort Features:

- Pool (Outdoor)
- Hot Tub (Outdoor)
- Beach Access
- Fitness Center
- Day Spa
- Golf Course & Pro Shop
- Barbecue Area
- Restaurant & Bar

Visit myclubwyndham.com for a complete listing of resort features, activities & recreational facilities plus area activities & attractions. Fees may apply.

Helpful Hints:

- Grocery store approximately 1 mile from resort
- Beach is approximately 2 miles from resort

2600 Pete Dye Drive
North Myrtle Beach, SC 29598
843-390-8453
Myrtle Beach International Airport: 17 miles

UNIT INFORMATION										
Unit Type	Occupancy (Max./Priv.)	Kitchen	Washer/Dryer	Beds	Baths	Whirlpool Tub	Balcony/Deck	Special Features	Square Footage	Year Built
3 BR Presidential	6/6	Full	Yes	K,Q,2T	3	Yes	Yes	FP,WF	1871	2005

Beds: K (king), Q (queen), D (double), T (twin), B (bunk beds), QS (queen sleeper sofa), DS (double sleeper sofa), QM (queen murphy bed), DM (double murphy bed). Special Features: FP (fireplace), L (loft), HT (outdoor hot tub), WF (Wi-Fi/wireless Internet), BB (broadband connection), DU (dial-up connection).

		UNIT TYPE			
Season	Weeks	Nights	3 BR Presidential		
Prime	14-39	Fri-Sat	100,000	Per Night	
		Sun-Thur	60,000		
		Full Week	500,000	Per Week	
High	40-52	Fri-Sat	70,000	Per Night	
		Sun-Thur	42,000		
		Full Week	350,000	Per Week	
Value	1-13	Fri-Sat	50,000	Per Night	
		Sun-Thur	30,000		
		Full Week	250,000	Per Week	

• Full week stays require check-in and check-out on Sunday. • 3- or 4-night stays in Prime season require check-in or check-out on Sunday.





Wyndham Vacation Resorts Towers on the Grove at North Myrtle Beach

Includes Inventory in CLUB WYNDHAM® Access

Stylish with a Retro Twist. Emerging like a sand castle from Cherry Grove beaches, Wyndham Vacation Resorts Towers on the Grove at North Myrtle Beach welcomes you with a sense of total relaxation. With crystalline shapes and colors mimicking the exquisite sunrises and sunsets, this resort blends a family-friendly setting, lavish amenities, wonderful ocean vistas and a fantastic Grand Strand location. Start the day off by relaxing with a cup of coffee on your private balcony, while looking out over 500 feet of gorgeous oceanfront coastline. This is the perfect place for families of any age to slow down and unwind. The kids are sure to love the tropical pool area complete with a water slide and lazy river. And when the sand and sea beckon, the beaches of Cherry Grove are right on your doorstep. If your exercise routine entails more than a stroll on the beach, head to the fitness center to work off some energy, then refresh those tired muscles in the outdoor hot tub. If you feel the need to connect with the outside world, you'll find a wireless Internet connection in your unit.

Grab a cold one and head out onto the historic Cherry Grove Pier, a few blocks from your resort, for a day of fishing or crabbing. Or choose among several unique activities — from the local aquarium and themed amusement parks to all-time favorites such as miniature golf courses and race tracks. Whether you like roller coaster rides and horseback riding or family golf and fishing excursions, there is something for the whole family to enjoy in North Myrtle Beach.

“The beach was beautiful — the resort was gorgeous and filled with happy people. We took walks morning and night ... there were plenty of seafood restaurants and shops within walking distance.” — A Fellow Owner

Resort Fast Facts:

- Managed by Wyndham
- VIP Benefits Apply
- Accessible Units
- RCI® Gold Crown Award
- Wyndham Green Certified

Resort Features:

- Pool (Outdoor)
- Hot Tub (Outdoor)
- Lazy River
- Water Slide
- Beach
- Fitness Center
- Laundry Facilities

Visit myclubwyndham.com for a complete listing of resort features, activities & recreational facilities plus area activities & attractions. Fees may apply.

Helpful Hints:

- Vehicle recommended to enjoy the area
- Not all units are oceanfront or ocean view

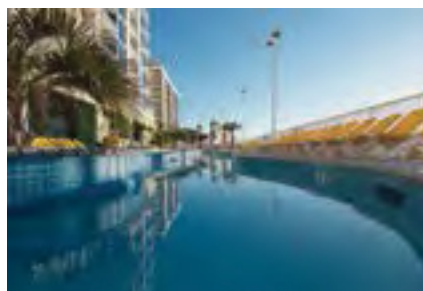
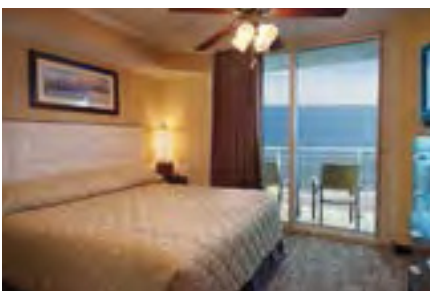

2100 North Ocean Boulevard
North Myrtle Beach, SC 29582
843-249-7575
Myrtle Beach International Airport: 26 miles

UNIT INFORMATION										
Unit Type	Maximum Occupancy	Kitchen	Washer/Dryer	Beds	Baths	Whirlpool Tub	Balcony/Deck	Special Features	Square Footage	Year Built
Studio Boulevard	2	Full	Yes	K	1	Yes	Yes	WF, BB,	340	2007
Studio Oceanview	4	Partial	No	2D	1	No	Yes	WF, BB	300	2007
1 BR Oceanview	4	Full	Yes	K,DS	1	Yes	Yes	WF, BB,	496	2007
1 BR Oceanfront	4	Full	Yes	Varies (Mostly 2D)	1	Yes	Yes	WF, BB	466-673	2007
2 BR Boulevard	8	Full	Yes	K,2Q,DS	2	Yes	No	WF, BB,	806	2007
2 BR Oceanfront	6	Full	Yes	K,Q,QS	2	Yes	Yes	WF, BB	673	2007
2 BR Deluxe Boulevard	8	Full	Yes	K,2Q,DS	2	Yes	Yes	WF, BB,	956	2007
2 BR Deluxe Oceanfront	6 or 8	Full	Yes	Varies	2	Yes	Yes	WF, BB	939-1000	2007
3 BR Deluxe Oceanfront	10	Full	Yes	Varies	3	Yes	Yes	WF, BB,	1157-1303	2007

Beds: K (king), Q (queen), D (double), T (twin), B (bunk beds), QS (queen sleeper sofa), DS (double sleeper sofa), QM (queen murphy bed), DM (double murphy bed). Special Features: FP (fireplace), L (loft), HT (outdoor hot tub), WF (Wi-Fi/wireless Internet), BB (broadband connection), DU (dial-up connection).

Season	Weeks	Nights	UNIT TYPE										
			Studio		1 BR		2 BR		2 BR Deluxe		3 BR Deluxe	3 BR Lockoff	
			Boulevard	Oceanview	Oceanview	Oceanfront	Boulevard	Oceanfront	Boulevard	Oceanfront	Oceanfront		
Prime	20-35 37-43, 52	Fri-Sat	25,500	27,500	32,000	35,000	37,000	42,500	41,500	45,000	55,000	72,500	Per Night
		Sun-Thur	15,000	16,000	18,000	21,000	23,000	26,000	24,000	26,000	33,000	42,000	
		Full Week	126,000	135,000	154,000	175,000	189,000	215,000	203,000	220,000	275,000	355,000	
High	11-15	Fri-Sat	20,000	22,500	25,500	27,500	32,000	35,000	33,000	35,000	45,000	57,500	Per Night
		Sun-Thur	13,000	13,500	15,000	17,000	18,000	20,000	20,000	21,000	26,000	34,500	
		Full Week	105,000	112,500	126,000	140,000	154,000	170,000	166,000	175,000	220,000	287,500	
Value	7-10 16-19, 36 44-48	Fri-Sat	17,000	18,500	20,000	22,500	26,500	27,500	27,500	30,000	35,000	48,500	Per Night
		Sun-Thur	10,000	11,500	13,000	13,000	15,000	17,000	16,000	17,000	21,000	28,500	
		Full Week	84,000	94,500	105,000	110,000	128,000	140,000	135,000	145,000	175,000	239,500	
Quiet	1-6 49-51	Fri-Sat	14,000	14,000	17,000	18,500	22,000	22,500	22,500	25,000	32,000	39,000	Per Night
		Sun-Thur	8,000	9,000	10,000	11,500	12,000	14,000	13,000	14,000	18,000	23,000	
		Full Week	68,000	73,000	84,000	94,500	104,000	115,000	110,000	120,000	154,000	193,000	

• Full week stays require check-in and check-out on Friday, Saturday, or Sunday. • 3- or 4 night stays in Prime season require a check-in or check-out on Friday, Saturday, or Sunday. • Studio Oceanview plus 2 BR Deluxe Oceanfront equals total point value for 3 BR Lockoff.





Wyndham Westwinds

Includes Inventory in CLUB WYNDHAM® Access

Prime Beach Spot with Family Appeal. Wyndham Westwinds, off South Ocean Boulevard in North Myrtle Beach, sits right on one of the area's nicest beaches. Westwinds offers a pleasing selection of family-friendly activities, warm resort ambiance and extra-friendly hospitality. This 10-story oceanfront tower is tucked away from the crowds, yet convenient to Myrtle Beach's top attractions. The property's hot tubs and pool are great places to unwind. This resort team hosts many fun activities that all generations can enjoy together, like BINGO!, bocce ball, Texas Hold 'Em card challenges, owner socials, and a variety of interesting craft classes including sand art and glass etching. The resort also plans golf trips to Palmetto Greens and organized beach walks.

Barefoot Landing is a unique waterfront village with 100 specialty shops, 13 eateries and attractions from live animals to top musical performances. Beautiful, fascinating and dangerous aquatic life entertains you at 87,000-square-foot Ripley's Aquarium, South Carolina's most visited attraction. If you enjoy great bargains, head to Myrtle Beach Factory Stores or Tanger Outlet Center. Myrtle Waves Water Park is South Carolina's largest water park with twists, turns, rides and slides for all ages. Enjoy Broadway at the Beach and the Palace Theatre, with its award-winning productions.

"We love to be able to see the beach each morning and walk right out to it. The wine-tasting tour was very enjoyable and we got to meet some of the owners and talk about life and our experiences at the beach. This is a wonderful resort to go to just to relax and play at the beach. It is near restaurants, attractions and shopping."

— A Fellow Owner

Resort Fast Facts:

- Managed by Wyndham
- VIP Benefits Apply
- RCI® Gold Crown Award
- Wyndham Green Certified

Resort Features:

- Pool (Indoor/Outdoor)
- Children's Pool (Outdoor)
- Hot Tub (Indoor)
- Hot Tub (Outdoor)
- Beach
- Organized Activities
- Business Center

Visit myclubwyndham.com for a complete listing of resort features, activities & recreational facilities plus area activities & attractions. Fees may apply.

Helpful Hints:

- Not all units are oceanfront
- Grocery, restaurants and shopping about a mile from resort
- No on-site parking for recreational vehicles or trailers



3405 South Ocean Boulevard
North Myrtle Beach, SC 29582
843-272-6464
Myrtle Beach International Airport: 17 miles

UNIT INFORMATION										
Unit Type	Maximum Occupancy	Kitchen	Washer/Dryer	Beds	Baths	Whirlpool Tub	Balcony/Deck	Special Features	Square Footage	Year Built
1 BR Deluxe	4	Full	Yes	K,QS	1	No	Yes	WF	555-635	1990
2 BR Deluxe	6	Full	Yes	K,2T,QS	2	No	Yes	WF	883-906	1990

Beds: K (king), Q (queen), D (double), T (twin), B (bunk beds), QS (queen sleeper sofa), DS (double sleeper sofa), QM (queen murphy bed), DM (double murphy bed).
 Special Features: FP (fireplace), L (loft), HT (outdoor hot tub), WF (Wi-Fi/wireless Internet), BB (broadband connection), DU (dial-up connection).

		UNIT TYPE			
Season	Weeks	Nights	1 BR Deluxe	2 BR Deluxe	
Prime	23-35	Fri-Sat	25,500	35,000	Per Night
		Sun-Thur	15,000	21,000	
		Full Week	126,000	175,000	Per Week
High	14-22 36-43	Fri-Sat	22,500	32,000	Per Night
		Sun-Thur	12,000	18,000	
		Full Week	105,000	154,000	Per Week
Value	5-13 44-47	Fri-Sat	19,500	22,500	Per Night
		Sun-Thur	9,000	12,000	
		Full Week	84,000	105,000	Per Week
Quiet	1-4 48-52	Fri-Sat	14,000	18,500	Per Night
		Sun-Thur	7,000	8,000	
		Full Week	63,000	77,000	Per Week

- Full week stays require check-in and check-out on Friday, Saturday or Sunday.
- 3- or 4-night stays in Prime season require check-in or check-out on Friday, Saturday or Sunday.





Wyndham Vacation Resorts Lake Marion Includes Inventory in CLUB WYNDHAM® Access

Lakeside Charm Just off the Beaten Path. Between Columbia and Charleston, on the banks of South Carolina's largest lake, lies a charming and comfortable property. Wyndham Vacation Resorts Lake Marion sits right on the shore of Lake Marion's Chapel Branch, a calm, tree-lined waterway that creates the perfect escape for you and your family. With outdoor activities in every direction and a location that's a convenient drive to attractions, you won't need to go far to find your own brand of fun. If you're looking for ways to work off some energy, visit our indoor fitness center or try water-skiing and Jet Skiing. Then relax those tired muscles by slipping into the outdoor pool. With 12 boat slips and an on-site dock, you'll have ample opportunity to access the Chapel Branch, Lake Marion itself and beyond. If fishing is your game, you are definitely in the perfect place. From the quiet comfort of your own balcony, you'll be able to enjoy pristine views of land protected as a national park.

A diversion canal connects Lake Marion and Lake Moultrie, which allows you to traverse a large part of South Carolina's splendid boating and fishing territory without ever setting foot on land. The resort is also right in the middle of golf country, so be sure to bring your clubs. Some of South Carolina's most popular and historic cities are a short drive away. And for small-town charm, the town of Santee is just down the road from your door.

"If you are a golfer or a fisherman you would have a fantastic time. Play a different course everyday and fish a different part of the 171,000-acre Lake Marion/Lake Moultrie. If you enjoy beautiful views of the lake from your deck, the laid-back ambiance of Southern hospitality then you will love Lake Marion."

— A Fellow Owner

Resort Fast Facts:

- Managed by Wyndham
- VIP Benefits Apply
- Accessible Units
- RCI® Gold Crown Award
- Wyndham Green Certified

Resort Features:

- Pool (Outdoor)
- Lake
- Boat Slips & Dock
- Fishing
- Boating
- Fitness Center

Visit myclubwyndham.com for a complete listing of resort features, activities & recreational facilities plus area activities & attractions. Fees may apply.

Helpful Hints:

- Resort located within Ballards Pointe Resort & Marina
- On-site parking for boat trailers



401 Bass Drive
Santee, SC 29142 | 803-854-5720
Charleston Int'l. Airport: 61 miles
Columbia Metropolitan Airport: 71 miles

UNIT INFORMATION										
Unit Type	Maximum Occupancy	Kitchen	Washer/Dryer	Beds	Baths	Whirlpool Tub	Balcony/Deck	Special Features	Square Footage	Year Built
2 BR Deluxe	6	Full	Yes	K,K,QS	2	No	Yes	WF	1,227	2008
3 BR Deluxe	10	Full	Yes	K,K,2D,QS	3	No	Yes	WF	1,550	2008

Beds: K (king), Q (queen), D (double), T (twin), B (bunk beds), QS (queen sleeper sofa), DS (double sleeper sofa), QM (queen murphy bed), DM (double murphy bed).
 Special Features: FP (fireplace), L (loft), HT (outdoor hot tub), WF (Wi-Fi/wireless Internet), BB (broadband connection), DU (dial-up connection).

		UNIT TYPE			
Season	Weeks	Nights	2 BR Deluxe	3 BR Deluxe	
Prime	9-47	Fri-Sat	38,000	50,000	Per Night
		Sun-Thur	22,600	30,000	
		Full Week	189,000	250,000	Per Week
Value	1-8 48-52	Fri-Sat	26,500	33,000	Per Night
		Sun-Thur	16,000	20,000	
		Full Week	133,000	166,000	Per Week

• Full week stays require check-in and check-out on Friday or Saturday. • 3- or 4-night stays in Prime season require check-in or check-out on Friday or Saturday.





Wyndham Resort at Fairfield Glade

Includes Inventory in CLUB WYNDHAM® Access

Like Summer Camp for the Whole Family. Wave goodbye to the daily grind and stroll into an outdoor oasis that feels as inviting as a good old-fashioned family reunion. Deep in the heart of Tennessee’s lush Cumberland Plateau region is where you’ll find Wyndham Resort at Fairfield Glade: a 12,700-acre playground set amid green rolling hills and quiet surroundings, with every vacation activity you can imagine. There’s plenty of boating, swimming and fishing fun to go around with 11 “no wake” lakes on site. Take your family on a horseback tour of the countryside, or lounge by one of the pools or beaches. About 10-15 minutes away you’ll find outlet shopping, wineries, movies and the Cumberland County Playhouse. Spend time in quiet reflection at Fall Creek Falls State Park, where cascading waters and hiking trails will give you an up-front view of nature’s best. And when you’re ready to trade chirping crickets for honking horns, Nashville and Gatlinburg are just a two-hour drive away.

If outdoor activities are king here, then golf is the emperor. With five distinctive courses including Stonehenge, the famous all-bent grass masterpiece, Fairfield Glade is the perfect place for a golf getaway. The courses are affordable, and with a variety of picturesque holes you can stay a week and never play the same shot twice. Away from the links, you’ll find loads of other activities for adults and children alike — from indoor and outdoor tennis and a full-service pro shop to child-friendly and adult-designated outdoor pools, a Wellness Center complete with lap pool and fitness center and a fun-filled Community Center.

“When stress is on maximum overload, Fairfield Glade will erode that stress. The hospitality is superb; it’s as if your extended family is there waiting for you. The staff is more than accommodating and they will make you want to come back time and time again.” — A Fellow Owner

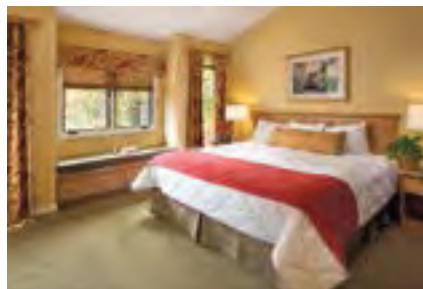

Resort Fast Facts:

- Managed by Wyndham
- VIP Benefits Apply
- Accessible Units
- RCI® Gold Crown Award
- Wyndham Green Certified

Resort Features:

- 2 Pools (Outdoor)
- Pool (Indoor)
- Hot Tub (Outdoor)
- 4 Playgrounds
- Fitness Center
- 12 Tennis Courts
- 11 Lakes with Boating & Fishing
- 2 Marinas
- 2 Beaches
- 5 Golf Courses
- Horseback Riding
- Miniature Golf
- Activities Center
- Game Room
- Organized Activities
- Picnic & Barbecue Area
- Day Spa
- 2 Restaurants

Visit myclubwyndham.com for a complete listing of resort features, activities & recreational facilities plus area activities & attractions. Fees may apply.

Helpful Hints:

- Car recommended to get to activities on property and to enjoy the area
- On-site restaurants not operated by Wyndham
- The closest grocery store is 2 miles from resort

109 Fairfield Boulevard
Fairfield Glade, TN 38558 | 931-484-7521
Knoxville Airport: 75 miles
Nashville Airport: 120 miles

UNIT INFORMATION										
Unit Type	Maximum Occupancy	Kitchen	Washer/Dryer	Beds	Baths	Whirlpool Tub	Balcony/Deck	Special Features	Square Footage	Year Built
Nottingham Villas:										
1 BR Suite	4	Mini	Yes	K, QS	1	No	Most	WF	614	2004
1 BR Deluxe	4	Full	Yes	K, QS	1	Yes	Yes	FP, WF	914	2004
4 BR Deluxe	12	Full	Yes	K, K, 2D, 2D	4	Yes	Yes	FP, WF	2,326	2004
4 BR Presidential	12	Full	Yes	K, K, 2D, 2D	4	Yes	Yes	FP, WF	2,326	2004
All Other Associations:										
Studio	2	Mini	No	DM, DS	1	Yes	No	WF	390	1978
1 BR Suite	4	Mini	Yes	Varies	1	Yes	Most	WF	530-615	1987/90
1 BR Deluxe	4	Full	Yes	K, QS	1	Yes	No	FP (some), WF	750	1978
1 BR Deluxe	4	Full	Yes	K, QS	1	Yes	Yes	FP, WF	915-930	1987/90
2 BR Deluxe	6	Full	Yes	Varies	2	Some	Some	FP (some), WF	Varies	1978-87

Beds: K (king), Q (queen), D (double), T (twin), B (bunk beds), QS (queen sleeper sofa), DS (double sleeper sofa), QM (queen murphy bed), DM (double murphy bed). Special Features: FP (fireplace), L (loft), HT (outdoor hot tub), WF (Wi-Fi/wireless Internet), BB (broadband connection), DU (dial-up connection).

Laurel Ridge, StoneCastle Place, Nottingham Villas

Season	Weeks	Nights	UNIT TYPE						
			Laurel Ridge & StoneCastle Place		Nottingham Villas				
			1 BR Suite	1 BR Deluxe	1 BR Suite	1 BR Deluxe	4 BR Deluxe	4 BR Presidential	
Prime	23-33 38-42	Fri-Sat	19,500	22,500	19,500	22,500	60,000	75,000	Per Night
		Sun-Thur	9,000	12,000	9,000	12,000	36,000	40,000	
		Full Week	84,000	105,000	84,000	105,000	300,000	350,000	Per Week
High	14-22, 34-37 43, 52	Fri-Sat	18,500	19,500	18,500	19,500	45,500	60,000	Per Night
		Sun-Thur	8,000	9,000	8,000	9,000	28,000	36,000	
		Full Week	77,000	84,000	77,000	84,000	231,000	300,000	Per Week
Value	11-13 44-46, 51	Fri-Sat	13,000	18,500	13,000	18,500	38,000	45,500	Per Night
		Sun-Thur	6,000	8,000	6,000	8,000	22,600	28,000	
		Full Week	56,000	77,000	56,000	77,000	189,000	231,000	Per Week
Quiet	1-10 47-50	Fri-Sat	9,500	14,000	9,500	14,000	32,000	38,000	Per Night
		Sun-Thur	6,000	7,000	6,000	7,000	18,000	22,600	
		Full Week	49,000	63,000	49,000	63,000	154,000	189,000	Per Week

• Full week stays require check-in and check-out on Friday, Saturday or Sunday. • 3- or 4-night stays in Prime season require check-in or check-out on Friday, Saturday or Sunday. • 1 BR Suite plus 1 BR Deluxe equals total point value for 2 BR Lockoff.

Kensington Woods, Oak Knoll, Sterling Forest, Wellington

Season	Weeks	Nights	UNIT TYPE				
			Studio	1 BR Suite	1 BR Deluxe	2 BR Deluxe	
			2 BR Lockoff				
Prime	23-33 38-42	Fri-Sat	17,500	18,500	22,500	32,000	Per Night
		Sun-Thur	7,000	8,000	12,000	18,000	
		Full Week	70,000	77,000	105,000	154,000	Per Week
High	14-22 34-37, 43	Fri-Sat	13,000	17,500	19,500	25,500	Per Night
		Sun-Thur	6,000	7,000	9,000	15,000	
		Full Week	56,000	70,000	84,000	126,000	Per Week
Value	11-13 44-46, 51	Fri-Sat	8,500	9,500	18,500	22,500	Per Night
		Sun-Thur	5,000	6,000	8,000	12,000	
		Full Week	42,000	49,000	77,000	105,000	Per Week
Quiet	1-10 47-50	Fri-Sat	6,500	8,500	14,000	18,500	Per Night
		Sun-Thur	3,000	5,000	7,000	8,000	
		Full Week	28,000	42,000	63,000	77,000	Per Week

• Full week stays require check-in and check-out on Friday, Saturday or Sunday. • 3- or 4-night stays in Prime season require check-in or check-out on Friday, Saturday or Sunday. • 1 BR Deluxe plus 1 BR Suite equals total point value for 2 BR Lockoff.



Wyndham Nashville
Includes Inventory in CLUB WYNDHAM® Access

Perfect Harmony in Music City USA. Located a mile from the legendary Grand Ole Opry, Wyndham Nashville is close to many of the city’s most popular attractions and just a 20-minute drive from downtown. This warm, friendly resort combines fun activities and amenities with lots of Southern hospitality. The resort hosts live entertainment at least three times a week, featuring such notables as Joanne Cash, younger sister of Johnny Cash, and Grand Ole Opry star T. Graham Brown. For kids, we host activities like Story Time, sports tournaments, crafts and more. Teen Nights are also scheduled during summer. Adults have their fun, too, with makeovers, crafts, BINGO! and our own Couple Connection, a fun version of The Newlywed Game. If you’re an early bird, get your heart pumping at our morning indoor pool workout or fitness walk, then reward yourself at our Create Your Own Sundae event. Our staff also organizes trips to area plantations, the Opryland Hotel and other attractions.

You’ll find over a million square feet of bargains, movies and eateries at Opry Mills Mall. Enjoy live shows at the legendary Grand Ole Opry and fascinating exhibits at the Country Music Hall of Fame. Take a tour of the renowned 30-acre horse farm Belle Meade Plantation, nicknamed the “Queen of Tennessee Plantations.” Enjoy daytime tours or nighttime shows at the 120-year-old Ryman Auditorium, voted one of the nation’s Top Ten “Best Live Music Venues” by Citysearch patrons. Stroll the 55 acres of Cheekwood Botanical Gardens or visit the replica of Athen’s Parthenon in Centennial Park. You won’t want to miss a sightseeing cruise aboard the picturesque four-deck showboat, *General Jackson*.

“We have stayed at many of the Wyndham resorts all over the country and in other countries as well, and this resort is the very best! Every time we come it is a wonderful experience.” — A Fellow Owner

Resort Fast Facts:

- Managed by Wyndham
- VIP Benefits Apply
- Accessible Units
- RCI® Gold Crown Award
- Wyndham Green Certified

Resort Features:

- 2 Pools (Outdoor)
- Pool (Indoor)
- Hot Tub (Outdoor)
- Fitness Center
- Basketball Court
- Playground
- Picnic & Barbecue Area
- Organized Activities
- Live Entertainment

Visit myclubwyndham.com for a complete listing of resort features, activities & recreational facilities plus area activities & attractions. Fees may apply.

Helpful Hints:

- Grocery store 5 miles from resort
- Car recommended to enjoy the area



2415 McGavock Pike
Nashville, TN 37214 | 615-871-4666
Nashville Airport: 12 miles

UNIT INFORMATION										
Unit Type	Maximum Occupancy	Kitchen	Washer/Dryer	Beds	Baths	Whirlpool Tub	Balcony/Deck	Special Features	Square Footage	Year Built
1 BR Suite	4	Mini	Yes	K,DS	1	No	Some	WF	500-639	1995-2002
1 BR Deluxe	4	Full	Yes	K,DS	1	Yes	Yes	WF	900-978	1995-2002
2 BR Deluxe	6 or 8	Full	Yes	Varies	2	Yes	Yes	WF	1,072-1,180	1995-2002
4 BR Presidential	10	Full	Yes	K,K,K,2D	4	Yes	Yes	WF	2,580	2002

Beds: K (king), Q (queen), D (double), T (twin), B (bunk beds), QS (queen sleeper sofa), DS (double sleeper sofa), QM (queen murphy bed), DM (double murphy bed). Special Features: FP (fireplace), L (loft), HT (outdoor hot tub), WF (Wi-Fi/wireless Internet), BB (broadband connection), DU (dial-up connection).

Season	Weeks	Nights	UNIT TYPE					
			1 BR Suite	1 BR Deluxe	1 BR Suite	2 BR Deluxe	4 BR Presidential	
			2 BR Lockoff		3 BR Lockoff			
Prime	21-38	Fri-Sat	19,500	22,500	19,500	32,000	60,000	Per Night
		Sun-Thur	9,000	12,000	9,000	18,000	36,000	
		Full Week	84,000	105,000	84,000	154,000	300,000	Per Week
High	14-20, 39-43 49-52	Fri-Sat	18,500	19,500	18,500	25,500	53,000	Per Night
		Sun-Thur	8,000	9,000	8,000	15,000	32,000	
		Full Week	77,000	84,000	77,000	126,000	266,000	Per Week
Value	10-13 44-48	Fri-Sat	14,000	18,500	14,000	22,500	44,500	Per Night
		Sun-Thur	7,000	8,000	7,000	12,000	27,000	
		Full Week	63,000	77,000	63,000	105,000	224,000	Per Week
Quiet	1-9	Fri-Sat	13,000	14,000	13,000	18,500	41,500	Per Night
		Sun-Thur	6,000	7,000	6,000	8,000	24,000	
		Full Week	56,000	63,000	56,000	77,000	203,000	Per Week

• Full week stays require check-in and check-out on Friday, Saturday or Sunday. • 3- or 4-night stays in Prime season require check-in or check-out on Friday, Saturday or Sunday. • 1 BR Suite plus 1 BR Deluxe equals total point value for 2 BR Lockoff. • 1 BR Suite plus 2 BR Deluxe equals total point value for 3 BR Lockoff.





Wyndham Smoky Mountains

Includes Inventory in CLUB WYNDHAM® Access

Southern Spirit in the Smokies. When you stay at Wyndham Smoky Mountains in Sevierville, you're right at the heart of America's number one national park destination and close to top outdoor draws like Dollywood and Splash Country. You'll find a nonstop bevy of live entertainment, plus a warm, friendly Southern spirit that will stay with you long after you return home. Owners frequently comment on this resort's Southern hospitality as well as the beautiful décor. After a morning of play at the pools, take the family to one of our picnic areas for lunch. There are also tanning beds, saunas and miniature golf. You'll love the wide range of activities like Pilates, yoga, crafts, Movie Night, BINGO! and Wine and Cheese socials. Live entertainment includes well-known local and national singers, comedians and magicians — they'll entertain you with music, humor and games. Or head out and explore the unlimited fun in Sevierville, Pigeon Forge and Gatlinburg with the convenient Fun Time Trolley (seasonal): it stops right at the resort entrance, runs daily from early morning to late evening, and is reasonably priced.

Find music, rides and more at Dollywood. Plus, the area is home to dozens of theaters featuring music from Broadway to bluegrass. Dixie Stampede feeds you a tasty dinner, then knocks your socks off with spirited horses, music and laughs. Stunning trails weave through 900 miles of protected Smoky Mountain woodlands. Pursue NASCAR Speed Park thrills or bargain shopping thrills — factory outlet style.

"The units are beautifully decorated and situated among the Great Smoky Mountains. Everything is at your fingertips. The shopping malls and great restaurants are nearby so there's not a lot of driving required. The staff was so wonderful and you feel right at home." — A Fellow Owner

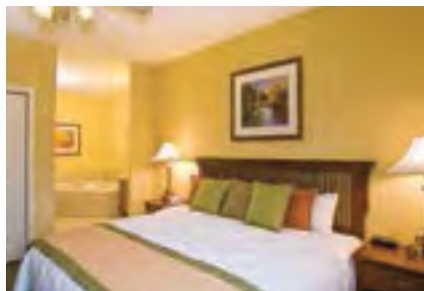

Resort Fast Facts:

- Managed by Wyndham
- VIP Benefits Apply
- Accessible Units
- RCI® Gold Crown Award
- Wyndham Green Certified

Resort Features:

- 2 Pools (Outdoor)
- 2 Pools (Indoor)
- 2 Children's Pools (Outdoor)
- 2 Hot Tubs (Outdoor)
- 2 Fitness Centers
- 2 Saunas
- 2 Playgrounds
- Miniature Golf
- Recreation Center
- Game Room
- Organized Activities
- Picnic & Barbecue Area
- Live Entertainment

Visit myclubwyndham.com for a complete listing of resort features, activities & recreational facilities plus area activities & attractions. Fees may apply.

Helpful Hints:

- Shopping within 1 mile of resort
- Car recommended for on-site amenities and area attractions
- No on-site parking for recreational vehicles or trailers
- Guests do not have access to Wyndham Vacation Resorts Great Smokies Lodge amenities & activities

Governor's Crossing, 308 Collier Drive
 Sevierville, TN 37862 | 865-774-3960
 Knoxville McGhee Tyson Airport: 38 miles
 Tri-Cities Airport: 90 miles

UNIT INFORMATION										
Unit Type	Maximum Occupancy	Kitchen	Washer/Dryer	Beds	Baths	Whirlpool Tub	Balcony/Deck	Special Features	Square Footage	Year Built
1 BR Suite Suite	4	Mini	Yes	K, QS	1	No	No	WF	558	2000-08
1 BR Deluxe	4	Full	Yes	K, QS	1	Yes	Yes	WF	974	2000-08
2 BR Deluxe	8	Full	Yes	K, 2D, QS	2	Yes	Yes	WF	1,175	2000-08
3 BR Deluxe	10	Full	Yes	K, K, 2D, QS	2	Yes	Yes	WF	1,532	2001-08
4 BR Presidential	10	Full	Yes	K, K, K, 2D	4	Yes	Yes	WF	2,813	2001/05-08

Beds: K (king), Q (queen), D (double), T (twin), B (bunk beds), QS (queen sleeper sofa), DS (double sleeper sofa), QM (queen murphy bed), DM (double murphy bed).
 Special Features: FP (fireplace), L (loft), HT (outdoor hot tub), WF (Wi-Fi/wireless Internet), BB (broadband connection), DU (dial-up connection).

Season	Weeks	Nights	UNIT TYPE					
			1 BR Suite	1 BR Deluxe	2 BR Deluxe	3 BR Deluxe	4 BR Presidential	
Prime	21-47 51-52	Fri-Sat	19,500	22,500	33,000	41,500	60,000	Per Night
		Sun-Thur	9,000	12,000	20,000	24,000	36,000	
		Full Week	84,000	105,000	166,000	203,000	300,000	Per Week
High	12-20 48-50	Fri-Sat	18,500	19,500	31,500	35,000	53,000	Per Night
		Sun-Thur	8,000	9,000	17,000	21,000	32,000	
		Full Week	77,000	84,000	148,000	175,000	266,000	Per Week
Value	5-11	Fri-Sat	14,000	18,500	25,500	32,000	44,500	Per Night
		Sun-Thur	7,000	8,000	15,000	18,000	27,000	
		Full Week	63,000	77,000	126,000	154,000	224,000	Per Week
Quiet	1-4	Fri-Sat	13,000	14,250	22,500	25,500	41,500	Per Night
		Sun-Thur	6,000	7,500	12,000	15,000	24,000	
		Full Week	56,000	66,000	105,000	126,000	203,000	Per Week

• Full week stays require check-in and check-out on Friday, Saturday or Sunday. • 3- or 4-night stays in Prime season require check-in or check-out on Friday, Saturday or Sunday. • 1 BR Suite plus 1 BR Deluxe equals total point value for 2 BR Lockoff.





Wyndham Vacation Resorts Great Smokies Lodge

Includes Presidential Reserve Suites® | Includes Inventory in CLUB WYNDHAM® Access

Smoky Mountain Fun. The Smokies are like no other place — where spectacular mountains, quiet streams and wildlife exist alongside renowned entertainment, great shopping and unique attractions. Wyndham Vacation Resorts Great Smokies Lodge combines the best of both worlds: it's just a short ride to Great Smoky Mountains National Park and an even closer trip to the delightful diversions in Sevierville, Pigeon Forge and Gatlinburg. From the moment you arrive, the resort will welcome you with its clean, contemporary spin on rustic mountain architecture. After a busy day, relax and rejuvenate next to the cozy lobby fireplace, or head outdoors and gather with friends around the fire pit. Be sure to explore the two thrilling outdoor water parks with fantastic rides and activities for the whole family. And when the temperature falls, head to the 80,000-square-foot indoor water park for a weather-controlled splashing experience or try the new 25,000-square-foot indoor, dry Adventure Forest. The kids will enjoy the video games in the arcade. The Outpost Store and the Market Store offer travel essentials, and the Thirsty Miner Restaurant & Saloon and Grizzly's Grill will satisfy the family's hungry appetites.

You'll find top-notch sightseeing and outdoor activities in the natural masterpiece that is Great Smoky Mountains National Park. Pigeon Forge is home to the world-famous Dollywood theme park, featuring fun for the entire family. Full of tiny streets, quaint stores and eateries, Gatlinburg makes for a wonderful day of exploration. Sevierville has plenty of great outlet shopping, and when you need a break, it's easy to find an exquisite catfish or steak dinner. Finally, some live entertainment at one of the many music or theater venues is a great way to wind down after a full day.

“The facilities at the Lodge were the best we have ever had. Even the check-in process was the smoothest and best we have ever received. High praise from our family to all the staff at the Lodge.” — A Fellow Owner

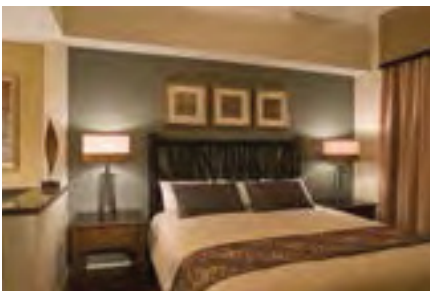

Resort Fast Facts:

- Managed by Wyndham
- VIP Benefits Apply
- Accessible Units
- RCI® Gold Crown Award
- Wyndham Green Certified

Resort Features:

- 2 Water Parks (Outdoor)
- Water Park (Indoor)
- Adventure Forest Indoor Park (Fee)
- Children's Pool (Indoor)
- Hot Tub (Indoor/Outdoor)
- 2 Fitness Centers
- Miniature Golf (Fee)
- Game Room
- 3 Restaurants
- 2 Snack Bars
- Gift Shop
- Movie Rentals
- Business Center

Visit myclubwyndham.com for a complete listing of resort features, activities & recreational facilities plus area activities & attractions. Fees may apply.

Helpful Hints:

- Shopping & grocery stores within 1 mile of resort
- Guests do not have access to Wyndham Smoky Mountains amenities & activities

1425 Old Knoxville Highway
Sevierville, TN 37876 | 865-286-6480
Knoxville Airport: 33 miles
Tri-Cities Airport: 90 miles

UNIT INFORMATION										
Unit Type	Maximum Occupancy	Kitchen	Washer/Dryer	Beds	Baths	Whirlpool Tub	Balcony/Deck	Special Features	Square Footage	Year Built
1 BR Deluxe	4	Full	Yes	K	1	Yes	Yes	WF	770	2009
2 BR Deluxe	8	Full	Yes	K,2DB	2	Yes	Yes	WF	1,090	2009
3 BR Deluxe	10	Full	Yes	K,2DB,2DB,QS	2	Yes	Yes	WF	1,360	2009
2 BR Presidential	6	Full	Yes	K,2DB	2	Yes	Yes	FP,WF	1,468	2010
3 BR Presidential	8	Full	Yes	K,K,2DB	3	Yes-2	Yes	FP,WF	1,967	2010
4 BR Presidential	12	Full	Yes	K,K,2DB,2DB	4	Yes-2	Yes	FP,WF	2,190	2009

Beds: K (king), Q (queen), D (double), T (twin), B (bunk beds), QS (queen sleeper sofa), DS (double sleeper sofa), QM (queen murphy bed), DM (double murphy bed). Special Features: FP (fireplace), L (loft), HT (outdoor hot tub), WF (Wi-Fi/wireless Internet), BB (broadband connection), DU (dial-up connection).

UNIT TYPE												
Season	Weeks	Nights	1 BR Deluxe	1 BR Deluxe Pool View	2 BR Deluxe	2 BR Deluxe Pool or Golf View	3 BR Deluxe	3 BR Deluxe Pool View	2 BR Presidential Golf View	3 BR Presidential Golf View	4 BR Presidential Pool or Golf View	
Prime	21-47 51-52	Fri-Sat	32,000	35,000	44,500	50,000	60,000	65,000	60,000	80,000	100,000	Per Night
		Sun-Thur	18,000	21,000	27,000	30,000	36,000	39,000	36,000	48,000	60,000	
		Full Week	154,000	175,000	224,000	250,000	300,000	325,000	300,000	400,000	500,000	
High	12-20 48-50	Fri-Sat	27,500	32,000	35,000	44,500	50,000	55,000	53,000	70,000	85,000	Per Night
		Sun-Thur	17,000	18,000	21,000	27,000	30,000	33,000	32,000	42,000	51,000	
		Full Week	140,000	154,000	175,000	224,000	250,000	275,000	266,000	350,000	425,000	
Value	5-11	Fri-Sat	25,500	27,500	32,000	35,000	44,500	50,000	44,500	60,000	70,000	Per Night
		Sun-Thur	15,000	17,000	18,000	21,000	27,000	30,000	27,000	36,000	42,000	
		Full Week	126,000	140,000	154,000	175,000	224,000	250,000	224,000	300,000	350,000	
Quiet	1-4	Fri-Sat	22,500	25,500	27,500	32,000	35,000	44,500	41,500	55,000	60,000	Per Night
		Sun-Thur	12,000	15,000	17,000	18,000	21,000	27,000	24,000	33,000	36,000	
		Full Week	105,000	126,000	140,000	154,000	175,000	224,000	203,000	275,000	300,000	

• Full week stays require check-in and check-out on Friday, Saturday or Sunday. • 3- or 4-night stays in Prime season require check-in or check-out on Friday, Saturday or Sunday.



Wyndham La Cascada

Includes Inventory in CLUB WYNDHAM® Access

An Ideal Blend of Resort-Style Fun and Urban Excitement in San Antonio.

Wyndham La Cascada offers you the best of both worlds: more on-site amenities and unit choices than most urban resorts, and downtown entertainment that is within walking distance. This resort is located along the famous River Walk on Dwyer Avenue, less than two blocks from the downtown River Walk loop. The building's layout takes full advantage of the River Walk and downtown San Antonio views — which you'll enjoy from our rooftop swimming pool and sun deck. The interiors pay tribute to local regional flavor with rich Spanish architecture, warm Mediterranean colors and a dynamic urban décor.

While on the River Walk, enjoy this top Texas draw's cobblestone walking streets, restaurants, bistros, galleries, boutiques, nightclubs and live music performances. You can also see the three-mile "Paseo del Rio" complex from the water via a sightseeing cruise by day or sail via candlelight at night. No San Antonio visit is complete without a visit to the famous Alamo. Amazing views await you atop the Tower of Americas ... climb 700 feet up, then stroll around the circular observation deck to see all of San Antonio's beauty below. Oceanic and roller coaster thrills are at SeaWorld® and Six Flags® Fiesta Texas, offering seasonal fun spring through fall. While you are staying at Wyndham La Cascada, our inviting staff will make sure you see everything San Antonio has to offer and more.

"Staying at Wyndham La Cascada is an ideal choice since its location is just within walking distance to the River Walk. Also, other theme parks like Sea World and Six Flags are a close drive from the resort." — A Fellow Owner

Resort Fast Facts:

- Managed by Wyndham
- VIP Benefits Apply
- Accessible Units
- RCI® Gold Crown Award
- Wyndham Green Certified

Resort Features:

- Pool (Outdoor)
- Children's Pool (Outdoor)
- Hot Tub (Outdoor)
- Rooftop Sun Deck
- Fitness Center

Visit myclubwyndham.com for a complete listing of resort features, activities & recreational facilities plus area activities & attractions. Fees may apply.

Helpful Hints:

- Valet parking only (Fee)
- 1 parking space only per unit; 2 spaces for 3- and 4-bedroom Presidential units
- No on-site parking for recreational vehicles or trailers

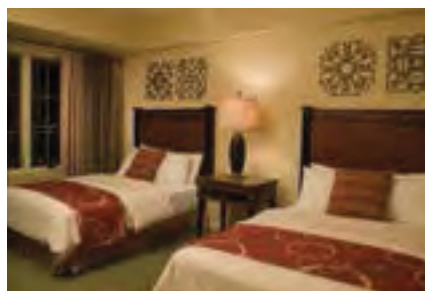

226 Dwyer Avenue
San Antonio, TX 78204 | 210-228-2900
San Antonio Int'l. Airport: 10 miles

UNIT INFORMATION										
Unit Type	Maximum Occupancy	Kitchen	Washer/Dryer	Beds	Baths	Whirlpool Tub	Balcony/Deck	Special Features	Square Footage	Year Built
1 BR Deluxe	4	Full	Yes	K, QS	1	Yes	Yes	WF	812-995	2006
2 BR Deluxe	6	Full	Yes	Varies	2	Yes	Yes	WF	1,170-1,220	2006
2 BR Presidential	6	Full	Yes	Varies	2	Yes	Yes	WF	1,268-1,405	2006
3 BR Presidential	8	Full	Yes	K, K, 2D	3	Yes	Yes	WF	1,558	2006
4 BR Presidential	10	Full	Yes	K, K, K, 2D	4	Yes	Yes	WF	1,898-2,260	2006

Beds: K (king), Q (queen), D (double), T (twin), B (bunk beds), QS (queen sleeper sofa), DS (double sleeper sofa), QM (queen murphy bed), DM (double murphy bed).
 Special Features: FP (fireplace), L (loft), HT (outdoor hot tub), WF (Wi-Fi/wireless Internet), BB (broadband connection), DU (dial-up connection).

Season	Weeks	Nights	UNIT TYPE					
			1 BR Deluxe	2 BR Deluxe	2 BR Presidential	3 BR Presidential	4 BR Presidential	
Prime	9-13	Fri-Sat	38,000	50,000	80,000	100,000	120,000	Per Night
		Sun-Thur	22,600	30,000	48,000	60,000	72,000	
		Full Week	189,000	250,000	400,000	500,000	600,000	Per Week
	14-21	Fri-Sat	32,000	41,500	65,000	80,000	95,000	Per Night
		Sun-Thur	18,000	24,000	39,000	48,000	57,000	
		Full Week	154,000	203,000	325,000	400,000	475,000	Per Week
	22-33	Fri-Sat	41,500	55,000	85,000	105,000	130,000	Per Night
		Sun-Thur	24,000	33,000	51,000	63,000	78,000	
		Full Week	203,000	275,000	425,000	525,000	650,000	Per Week
	51-52	Fri-Sat	41,500	55,000	85,000	105,000	130,000	Per Night
		Sun-Thur	24,000	33,000	51,000	63,000	78,000	
		Full Week	203,000	275,000	425,000	525,000	650,000	Per Week
High 5-8 40-47	Fri-Sat	26,500	2,400	3,700	4,600	5,500	Per Night	
	Sun-Thur	16,000	1,400	2,200	2,800	3,300		
	Full Week	133,000	11,800	18,400	23,200	27,500	Per Week	
Value 1-4, 34-39 48-50	Fri-Sat	23,500	32,000	50,000	60,000	75,000	Per Night	
	Sun-Thur	13,000	18,000	30,000	36,000	45,000		
	Full Week	112,000	154,000	250,000	300,000	375,000	Per Week	

* Full week stays require check-in and check-out on Saturday or Sunday. * 3- or 4-night stays in Prime season require check-in or check-out on Saturday or Sunday.



Wyndham Riverside Suites

Includes Inventory in CLUB WYNDHAM® Access

Right on the River Walk. You just can't top the exceptional location of Wyndham Riverside Suites, located directly on the banks of the beautiful River Walk, just a block and a half from the Alamo. This historic building has a charm all its own and assures you a friendly, comfortable stay in the heart of downtown San Antonio. If you're looking for a romantic retreat and enjoy the high-energy feel and pace of an urban resort that puts you in walking distance of the city's most popular attractions, this is a great vacation choice for you.

Although the property doesn't host on-site activities or amenities, owners love this particular resort for what it does offer: a highly sought-after San Antonio location and exceptional proximity to modern and historic city pleasures. A brief walk around the resort puts you right on the River Walk, or "Paseo del Rio," three miles of charming cobblestone and flagstone paths that wind through lush green foliage along both sides of the San Antonio River. Here you'll find art galleries, theaters, nightclubs, bistros, boutiques and restaurants. Prefer not to walk? See it all from a comfortable perch aboard a river tour boat or opt for any number of convenient downtown transportation choices, available day and night. Shorten your bucket list by visiting the most famous Texas spot, the Alamo, and see museum relics and mementos. Majestic Theater is one of the nation's last vintage vaudeville palaces, now a national historic landmark and home to the San Antonio Symphony, plays and concerts. Discover 3,500 animals representing 750 species, plus global aquatic life at San Antonio Zoo, one of the nation's premier zoological facilities.

"If you're staying at Wyndham Riverside Suites, you're right in the heart of the enchanting three miles of cobblestone/flagstone walkways that meander along the river." — A Fellow Owner

Resort Fast Facts:

- Managed by Wyndham
- VIP Benefits Apply
- Accessible Units
- Very Limited Number of Accommodations
- Wyndham Green Certified

Helpful Hints:

- Stairs to some upper floor units
- Parking at off-site garage (Fee)

Visit myclubwyndham.com for a complete listing of resort features, activities & recreational facilities plus area activities & attractions. Fees may apply.

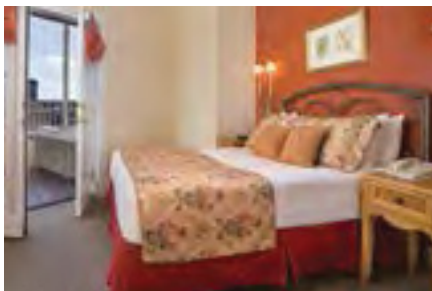

218 College Street
San Antonio, TX 78205 | 210-472-1118
San Antonio International Airport: 8.5 miles

UNIT INFORMATION										
Unit Type	Maximum Occupancy	Kitchen	Washer/Dryer	Beds	Baths	Whirlpool Tub	Balcony/Deck	Special Features	Square Footage	Year Built
Studio	2	Mini	No	Q	1	No	No	WF	300	1928
1 BR	4	Mini	Yes	Varies	1	No	No	WF	462-602	1928
1 BR Plus	4	Mini	Yes	Q, QS	2	Yes	Yes	WF	604	1928
2 BR	6	Mini	Yes	Varies	2	No	No	WF	607-971	1928
2 BR Plus	6	Mini	Yes	Q, Q, QS	2 or 3	Yes	Yes	WF	925-1,271	1928

Beds: K (king), Q (queen), D (double), T (twin), B (bunk beds), QS (queen sleeper sofa), DS (double sleeper sofa), QM (queen murphy bed), DM (double murphy bed).
 Special Features: FP (fireplace), L (loft), HT (outdoor hot tub), WF (Wi-Fi/wireless Internet), BB (broadband connection), DU (dial-up connection).

Season	Weeks	Nights	UNIT TYPE					
			Studio	1 BR	1 BR Plus	2 BR	2 BR Plus	
Prime	16-17 21-31	Fri-Sat	19,500	23,500	30,000	32,000	41,000	Per Night
		Sun-Thur	9,000	13,000	16,000	18,000	20,000	
		Full Week	84,000	112,000	140,000	154,000	182,000	Per Week
High	11-15, 18-20 32-35, 51-52	Fri-Sat	18,500	22,500	25,500	30,000	32,000	Per Night
		Sun-Thur	8,000	12,000	15,000	16,000	18,000	
		Full Week	77,000	105,000	126,000	140,000	154,000	Per Week
Value	9-10 36-44	Fri-Sat	17,500	21,000	23,500	25,500	30,000	Per Night
		Sun-Thur	7,000	10,500	13,000	15,000	16,000	
		Full Week	70,000	94,500	112,000	126,000	140,000	Per Week
Quiet	1-8 45-50	Fri-Sat	14,000	19,500	22,500	23,500	25,500	Per Night
		Sun-Thur	7,000	9,000	12,000	13,000	15,000	
		Full Week	63,000	84,000	105,000	112,000	126,000	Per Week

• Full week stays require check-in and check-out on Friday. • 3- or 4-night stays in Prime season require check-in or check-out on Friday.





Wyndham Vacation Resorts Smugglers' Notch Vermont®

Includes Presidential Reserve Suites® | Includes Inventory in CLUB WYNDHAM® Access

America's Family ResortSM. Wyndham Vacation Resorts Smugglers' Notch Vermont® offers your family a special place to unwind, have fun and reconnect. From wooded seclusion to close proximity to the Village Center, Smuggs is a mountain resort village where each neighborhood features exclusive amenities. With award-winning children's programs and one of the best skiing and snowboarding experiences in the East, a vacation here is one that will be talked about for years to come.

Looking for an outdoor adventure? With 78 trails and over 1,000 acres of uncrowded terrain, we're sure you'll stay busy. Custom programs engage children from the age of six weeks right through 17 years with on- and off-slope activities. In winter, Snow Sport University® caters to skiing and snowboarding beginners as well as anyone looking for more challenges. During the summer, enjoy the water park, zip-lining, fishing, canoeing, kayaking and daylong programs via Summer Fun University®. Learn a new skill by taking the skateboarding and Frisbee Golf sessions or head to the driving range. At nighttime, the entertainment continues with musical performances, theatrical shows, and nightly activities for both family and adult-only audiences. With nine dining choices, everyone's taste is catered to. You can even cross the border and spend a day sightseeing in Montreal or explore nearby Stowe, Burlington or Jeffersonville for arts and crafts, antiques, fine dining and more. Test your willpower and take a tour at Ben and Jerry's, Vermont Cabot Creamery, Cold Hollow Cider Mill, Boyden Valley Winery or Lake Champlain Chocolates. With over 100 hands-on experiences and major art exhibits, Smuggs has family fun for all ages.

"This is a great resort for families. Everything is conveniently located and the staff is extremely friendly and helpful. We highly recommend this resort."

— A Fellow Owner



Resort Fast Facts:

- Managed by Wyndham
- VIP Benefits Apply
- Accessible Units
- RCI® Gold Crown Award
- Wyndham Green Certified

Resort Features:

- Pools (Outdoor)
- Children's Pools (Outdoor)
- Hot Tubs (Outdoor)
- Tennis Courts
- Basketball Court
- Downhill Skiing
- Cross-Country Skiing
- Snowboarding
- Snowshoeing
- Fitness Center
- Playgrounds
- Miniature Golf
- Recreation Center
- Game Room
- Organized Activities
- Country Store
- 9 Restaurants
- Bar/Lounge
- Live Entertainment

Visit myclubwyndham.com for a complete listing of resort features, activities & recreational facilities plus area activities & attractions. Fees may apply.

Helpful Hints:

- On-site shuttle service to resort amenities (seasonal)
- Shuttle to ski area (seasonal)
- Pools, hot tubs, water slide, children's water play areas, games and arcade rooms at the Community Center in each condominium neighborhood

4323 Vermont Route 108 South
Smugglers' Notch, VT 05464 | 802-644-8851
Burlington International Airport: 33 miles

UNIT INFORMATION										
Unit Type	Maximum Occupancy	Kitchen	Washer/Dryer	Beds	Baths	Whirlpool Tub	Balcony/Deck	Special Features	Square Footage	Year Built
Studio	4	Full	Yes	K, QS	1	No	Yes	WF, Some FP	480-550	1997-2007
1 BR	6	Full	Yes	Varies	1 or 1.75	Some	Yes	WF, Some FP	620-850	1997-2007
2 BR	10	Full	Yes	Varies	2	Some	Yes	WF, Some FP	750-1269	1997-2007
2 BR Deluxe	8	Full	Yes	K, Q, QS, 2T	2	Yes	Yes	WF, BB	1220	1997-2007
2 BR Presidential	6	Full	Yes	K, 2D	2	Yes	Yes	WF, BB	1482	1997-2008
3 BR	12	Full	Yes	Varies	Varies	Some	Yes	WF, Some FP	1200-1658	1997-2007
3 BR Plus	10	Full	Yes	K, Q, QS, 4T	2.5	Yes	Yes	WF, BB	2165	1997-2007
4 BR Presidential	12	Full	Yes	K, K, 2D, 2D	4	Yes	Yes	WF, BB	2502	1997-2009

Beds: K (king), Q (queen), D (double), T (twin), B (bunk beds), QS (queen sleeper sofa), DS (double sleeper sofa), QM (queen murphy bed), DM (double murphy bed).
 Special Features: FP (fireplace), L (loft), HT (outdoor hot tub), WF (Wi-Fi/wireless Internet), BB (broadband connection), DU (dial-up connection).

Mountain Laurels, Pines, Maples, Birches, Nordland, Willows, Evergreen, Oaks, Commons, Villmarksauna

Season	Weeks	Nights	UNIT TYPE								
			Mountain Laurels		Pines, Maples, Birches, Nordland				Willows, Evergreen, Oaks, Commons, Villmarksauna		
			1 BR Deluxe	3 BR Deluxe	Studio	1 BR	1 BR Plus	2 BR	2 BR	3 BR	
Prime	1-12, 25-35 51-52	Fri-Sat	38,500	64,000	23,500	27,500	28,750	38,500	32,000	39,500	Per Night
		Sun-Thur	21,000	36,000	13,000	17,000	17,500	21,000	18,000	22,000	Per Night
		Full Week	182,000	308,000	112,000	140,000	145,000	182,000	154,000	189,000	Per Week
Value	13-24 36-50	Fri-Sat	30,000	50,000	21,000	23,500	24,250	30,000	25,500	32,000	Per Night
		Sun-Thur	16,000	30,000	10,500	13,000	13,500	16,000	15,000	18,000	Per Night
		Full Week	140,000	250,000	94,500	112,000	116,000	140,000	126,000	154,000	Per Week

• Full week stays at Mt. Laurels require check-in and check-out on Sunday. • 3- or 4-night stays during Prime season at Mt. Laurels require check-in and check-out on Sunday.
 • Full week stays at all other associations require check-in and check-out on Saturday. • 3- or 4-night stays during Prime season at all other associations require check-in and check-out on Saturdays.

Tamaracks, Aspens, Sycamores, Balsams and Owls

Season	Weeks	Nights	UNIT TYPE									
			Tamaracks, Aspens & Sycamores				Balsams		Owls			
			Studio	1 BR Deluxe	2 BR Deluxe	3 BR Deluxe	2 BR	3 BR	3 BR Plus	2 BR Presidential	4 BR Presidential	
Prime	1-12 24-34 51-52	Fri-Sat	25,500	38,500	44,500	64,000	32,000	39,500	80,000	80,000	110,000	Per Night
		Sun-Thur	15,000	21,000	27,000	36,000	18,000	22,000	48,000	48,000	66,000	Per Night
		Full Week	126,000	182,000	224,000	308,000	154,000	189,000	400,000	400,000	550,000	Per Week
Value	13-23 35-50	Fri-Sat	22,500	30,000	36,000	50,000	25,500	32,000	70,000	65,000	90,000	Per Night
		Sun-Thur	12,000	16,000	22,000	30,000	15,000	18,000	42,000	39,000	54,000	Per Night
		Full Week	105,000	140,000	182,000	250,000	126,000	154,000	350,000	325,000	450,000	Per Week

• Full week stays at Aspens and Sycamores require check-in and check-out on Sunday. • 3- or 4-night stays during Prime season at Aspens and Sycamores require check-in and check-out on Sunday. • Full week stays at Tamaracks require check-in and check-out on Friday. • 3- or 4-night stays during Prime season at Tamaracks require check-in and check-out on Friday. • Full week stays at Balsams require check-in and check-out on Sunday • 3- or 4-night stays during Prime season at Balsams require check-in and check-out on Sunday. • Full week stays at Owls require check-in and check-out on Friday. • 3- or 4-night stays during Prime season at Owls require check-in and check-out on Friday.





Wyndham Governor's Green

Includes Inventory in CLUB WYNDHAM® Access

An Inspiring Williamsburg Stay. Wyndham Governor's Green, located close to Colonial Williamsburg and other top attractions, is beautifully landscaped on the outside, elegantly decorated on the inside, and full of activities that appeal to every generation. When the weather is warm, enjoy mini-golf, croquet, horseshoes, tennis and the outdoor pools. In cooler months, enjoy the indoor pool, fitness facility or a soothing massage. Young children love the playgrounds and participating in organized activity programs just for them, including many seasonal and holiday activities. Pre-teens and teens like miniature golf, sand volleyball, the billiards room and activities geared to their level. There's an "adults only" pool and hot tub (gated and secluded from the other pools); a children's pool for the youngest ones; and two family pools where everyone plays together. Evening activities in the Equestrian Room include Game Show Night, Movie Night and Card Night (subject to change). The Activities department can assist with purchasing local attraction tickets and discount pricing. Check your email at the Activity Center or at the Computer Library.

See history live, walk and talk on the streets of Colonial Williamsburg®. Step back 400 years to Jamestown Island, the New World's first permanent English settlement. Three outdoor Jamestown Settlement exhibits also bring the past to life: the Powhatan Indian displays; re-creations of the settlers' three ships, *Susan Constant*, *Godspeed* and *Discovery*; and the fort that shows how settlers survived in the wilderness. Walk the Yorktown Battlefield, where the British surrendered to General George Washington, ending the American Revolution.

"Governor's Green is in a perfect location — close to historic Williamsburg, variety of shopping centers and restaurants. The staff are friendly, helpful and informative. What more could one ask of a vacation?" — A Fellow Owner



Resort Fast Facts:

- Managed by Wyndham
- VIP Benefits Apply
- Accessible Units
- RCI® Gold Crown Award
- Wyndham Green Certified

Resort Features:

- 2 Pools (Outdoor)
- Pool (Indoor)
- Children's Pool (Outdoor)
- Hot Tub (Outdoor)
- Hot Tub (Indoor)
- 2 Playgrounds
- Fitness Center
- Tennis Court
- Volleyball Court
- Activities Center
- Game Room
- Organized Activities
- Miniature Golf
- Picnic Area
- Day Spa
- Business Center

Visit myclubwyndham.com for a complete listing of resort features, activities & recreational facilities plus area activities & attractions. Fees may apply.

Helpful Hints:

- Guests do not have access to amenities at other CLUB WYNDHAM® resorts in Williamsburg
- Shopping, dining, grocery store and attractions within 2 miles of resort

4600 Mooretown Road
Williamsburg, VA 23185 | 757-564-2420
Richmond Airport: 40 miles
Newport News Airport: 20 miles

UNIT INFORMATION										
Unit Type	Maximum Occupancy	Kitchen	Washer/Dryer	Beds	Baths	Whirlpool Tub	Balcony/Deck	Special Features	Square Footage	Year Built
1 BR Suite	4	Mini	Yes	K, QS	1	No	No	WF	579	2001
1 BR Deluxe	4	Full	Yes	K, QS	1	Yes	Yes	WF	902	2002
2 BR Deluxe	8	Full	Yes	K, 2Q, QS	2	Yes	Yes	WF	1,242	2001-02
3 BR Deluxe	10	Full	Yes	K, K, 2Q, QS	2	Yes	Yes	WF	1,542	2002
4 BR Presidential	10	Full	Yes	K, K, K, 2Q	4	Yes	Yes	WF	2,813	2001-02

Beds: K (king), Q (queen), D (double), T (twin), B (bunk beds), QS (queen sleeper sofa), DS (double sleeper sofa), QM (queen murphy bed), DM (double murphy bed). Special Features: FP (fireplace), L (loft), HT (outdoor hot tub), WF (Wi-Fi/wireless Internet), BB (broadband connection), DU (dial-up connection).

Season	Weeks	Nights	UNIT TYPE						
			1 BR Suite	1 BR Deluxe	2 BR Deluxe	2 BR Deluxe	3 BR Deluxe	4 BR Presidential	
Prime	23-34, 51	Fri-Sat	19,500	22,500	32,000	32,000	41,500	60,000	Per Night
		Sun-Thur	9,000	12,000	18,000	18,000	24,000	36,000	
		Full Week	84,000	105,000	154,000	154,000	203,000	300,000	Per Week
High	12-22, 35-50 52	Fri-Sat	18,500	19,500	25,500	25,500	35,000	53,000	Per Night
		Sun-Thur	8,000	9,000	15,000	15,000	21,000	32,000	
		Full Week	77,000	84,000	126,000	126,000	175,000	266,000	Per Week
Value	9-11	Fri-Sat	14,000	18,500	22,500	22,500	32,000	44,500	Per Night
		Sun-Thur	7,000	8,000	12,000	12,000	18,000	27,000	
		Full Week	63,000	77,000	105,000	105,000	154,000	224,000	Per Week
Quiet	1-8	Fri-Sat	13,000	14,250	18,500	18,500	25,500	41,500	Per Night
		Sun-Thur	6,000	7,500	8,000	8,000	15,000	24,000	
		Full Week	56,000	66,000	77,000	77,000	126,000	203,000	Per Week

• Full week stays require check-in and check-out on Friday, Saturday or Sunday. • 3- or 4-night stays in Prime season require check-in or check-out on Friday, Saturday or Sunday. • The 1 BR Suite and 1 BR Deluxe units can also be combined for a 2 BR Lockoff. • The 1 BR Suite plus 1 BR Deluxe or the 1 BR Deluxe plus 1 BR Deluxe equals total point value for 2 BR Lockoff. • 2 BR Deluxe plus 2 BR Deluxe equals total point value for 4 BR Lockoff.





Wyndham Kingsgate

Includes Inventory in CLUB WYNDHAM® Access

Close to Colonial Fun. Wyndham Kingsgate is not only close to historic Williamsburg in proximity, but its décor and atmosphere also embody the region's Colonial spirit. This peaceful resort retreat is furnished in the style of the period, yet it offers all the modern amenities and activities that will make your stay a very enjoyable experience. There are many ways to play here, whether it's just the two of you or the entire family. Kids and grandkids (or the kid in you) should check out the resort's state-of-the-art video gaming complex. If video games aren't quite your style, you'll find many traditional pleasures, too, including an indoor pool and two outdoor pools (one reserved for 18 and over). For pre-teens and teens, tennis, miniature golf and King's Cinema are always a draw. Couples enjoy fitness center workouts, water aerobics, Casino Night or Game Show Mania and cocktails at the tavern. Hungry appetites will be satisfied at the resort's King's Fare Tavern. Check your email or use the multiple terminals in the recreation room.

Less than a mile away from the resort, Colonial times come to life at Colonial Williamsburg® — with live re-enactments, picturesque streets, unique shopping and much more. See the eerier side of Williamsburg with the Ghosts of Williamsburg Candlelight Tour or get inspired with a tour of our nation's capital, including Arlington National Cemetery and museums. Visit late spring through fall to enjoy wild moments on land or in water at Busch Gardens® Europe or Water Country® USA.

"For our family, Wyndham Kingsgate is almost like a friend. It is a place to have fun, a place to find rest, a place to connect more deeply as a family. We are so thankful for the blessings we have experienced through our Wyndham ownership!"

— A Fellow Owner



Resort Fast Facts:

- Managed by Wyndham
- VIP Benefits Apply
- Accessible Units
- Wyndham Green Certified

Resort Features:

- 2 Pools (Outdoor)
- Pool (Indoor)
- Hot Tub (Outdoor)
- Fitness Center
- 2 Tennis Courts
- Miniature Golf
- Playground
- Game Room
- Picnic & Barbecue Area
- Restaurant (Seasonal)
- Movie Theater
- Organized Activities
- Business Center

Visit myclubwyndham.com for a complete listing of resort features, activities & recreational facilities plus area activities & attractions. Fees may apply.

Helpful Hints:

- Guests do not have access to amenities at other CLUB WYNDHAM® resorts in Williamsburg
- Shopping, dining, grocery store and attractions within 2 miles of resort

619 Georgetown Crescent
Williamsburg, VA 23185 | 757-220-5702
Richmond Airport: 40 miles
Newport News Airport: 20 miles

UNIT INFORMATION										
Unit Type	Maximum Occupancy	Kitchen	Washer/Dryer	Beds	Baths	Whirlpool Tub	Balcony/Deck	Special Features	Square Footage	Year Built
1 BR Suite	4	Mini	Yes	Q, QS	1	No	No	WF	535	1991-2000
2 BR Deluxe	6	Full	Yes	K, Q, QS	2	No	Yes	WF	1,016	1991-2000

Beds: K (King), Q (queen), D (double), T (twin), B (bunk beds), QS (queen sleeper sofa), DS (double sleeper sofa), QM (queen murphy bed), DM (double murphy bed).
 Special Features: FP (fireplace), L (loft), HT (outdoor hot tub), WF (Wi-Fi/wireless Internet), BB (broadband connection), DU (dial-up connection).

Season	Weeks	Nights	UNIT TYPE		
			1 BR Suite	2 BR Deluxe	
Prime	23-34, 51	Fri-Sat	19,500	32,000	Per Night
		Sun-Thur	9,000	18,000	
		Full Week	84,000	154,000	Per Week
High	12-22, 35-50 52	Fri-Sat	18,500	25,500	Per Night
		Sun-Thur	8,000	15,000	
		Full Week	77,000	126,000	Per Week
Value	9-11	Fri-Sat	14,000	22,500	Per Night
		Sun-Thur	7,000	12,000	
		Full Week	63,000	105,000	Per Week
Quiet	1-8	Fri-Sat	13,000	18,500	Per Night
		Sun-Thur	6,000	8,000	
		Full Week	56,000	77,000	Per Week

• Full week stays require check-in and check-out on Friday, Saturday or Sunday. • 3- or 4-night stays in Prime season require check-in or check-out on Friday, Saturday or Sunday. • 1 BR Suite plus 2 BR Deluxe equals total point value for 3 BR Lockoff.

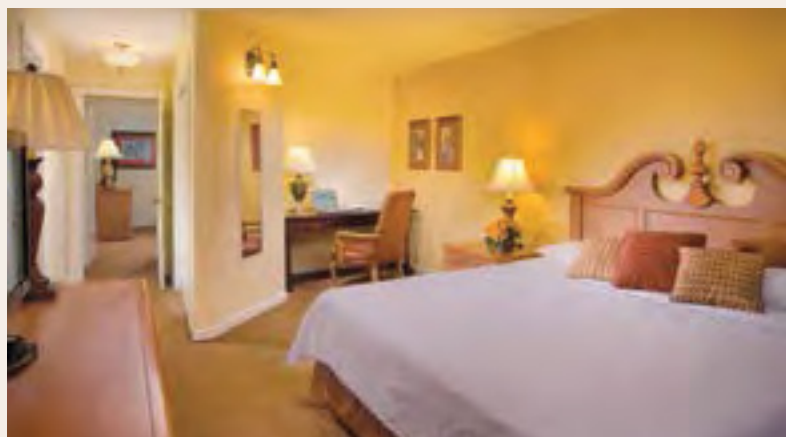



Wyndham Patriots' Place Includes Inventory in CLUB WYNDHAM® Access

Your “Home Away from Home” in Williamsburg. Wyndham Patriots' Place, situated about a mile away from historic Williamsburg, was built on the lush grounds of a former golf course. The property's spaciousness, mature landscaping and lower-key architectural style lends a warm, comfortable “home away from home” feel to your stay. Owners who have stayed at this resort always mention how scenic, peaceful and serene it feels. From the charming pond gracing the property's entrance to the small-town, neighborly feel of the two-story condo structures to the tiny lake, perfect for picnicking or feeding ducks, every corner seems to beckon you with welcome tranquility. Even the outdoor pool is set against tall, majestic pine trees. If you're looking for some competitive fun, you and your family can organize sand volleyball or a horseshoe tournament.

American history buffs adore the authenticity of Colonial Williamsburg® and the rich culture of the area. Jamestown Settlement takes you back to the world of America's first permanent English colonists and the Powhatan Indians. Wander through a spacious indoor museum complex with dramatic documentary film and extensive galleries. Yorktown Victory Center, next to the battlefield, includes indoor exhibits and outdoor interpretive areas. Explore a re-created army encampment or a farmstead of the 1780s. For those in search of more modern fun, visit late spring through fall to enjoy wild moments on land or in water at Busch Gardens® Europe and Water Country® USA.

“This is an ideal resort if you are looking for a quiet, comfortable place to relax and unwind after a busy day out.” — A Fellow Owner

Resort Fast Facts:

- Managed by Wyndham
- VIP Benefits Apply
- Accessible Units
- Wyndham Green Certified

Resort Features:

- Pool (Outdoor)
- Basketball Court
- Playground
- Picnic & Barbecue Area
- Laundry Facilities

Visit myclubwyndham.com for a complete listing of resort features, activities & recreational facilities plus area activities & attractions. Fees may apply.

Helpful Hints:

- Guests do not have access to amenities at other CLUB WYNDHAM® resorts in Williamsburg
- Shopping & dining within 5 miles of the resort



200 House of Burgesses Way
Williamsburg, VA 23185 | 757-220-5300
Richmond Airport: 45 miles
Newport News Airport: 20 miles

UNIT INFORMATION										
Unit Type	Maximum Occupancy	Kitchen	Washer/Dryer	Beds	Baths	Whirlpool Tub	Balcony/Deck	Special Features	Square Footage	Year Built
Studio	2	Mini	No	Q	1	No	No		315	1985
1 BR Suite	4	Partial	No	Q, QS	1	No	No		491	1985
1 BR Deluxe	4	Full	Yes	Q, QS	1	No	Yes	FP	756	1985

Beds: K (king), Q (queen), D (double), T (twin), B (bunk beds), QS (queen sleeper sofa), DS (double sleeper sofa), QM (queen murphy bed), DM (double murphy bed).
 Special Features: FP (fireplace), L (loft), HT (outdoor hot tub), WF (Wi-Fi/wireless Internet), BB (broadband connection), DU (dial-up connection).

Season	Weeks	Nights	UNIT TYPE			
			Studio	1 BR Suite	1 BR Deluxe	
Prime	23-34, 51	Fri-Sat	17,500	18,500	22,500	Per Night
		Sun-Thur	7,000	8,000	12,000	
		Full Week	70,000	77,000	105,000	Per Week
High	12-22, 35-50 52	Fri-Sat	13,000	17,500	19,500	Per Night
		Sun-Thur	6,000	7,000	9,000	
		Full Week	56,000	70,000	84,000	Per Week
Value	9-11	Fri-Sat	8,500	13,000	17,500	Per Night
		Sun-Thur	5,000	6,000	7,000	
		Full Week	42,000	56,000	70,000	Per Week
Quiet	1-8	Fri-Sat	6,500	8,500	14,000	Per Night
		Sun-Thur	3,000	5,000	7,000	
		Full Week	28,000	42,000	63,000	Per Week

• Full week stays require check-in and check-out on Saturday or Sunday. • 3- or 4-night stays in Prime season require check-in or check-out on Saturday or Sunday. • The Studio and the 1 BR Deluxe units can also be combined for a 2 BR Deluxe unit. • Studio or 1 BR Suite plus 1 BR Deluxe equals total point value for 2 BR Deluxe Lockoff.





Wyndham Sundara Cottages at Wisconsin Dells Includes Presidential Reserve Suites®

A Relaxation Haven. Wyndham Vacation Resorts Sundara Cottages at Wisconsin Dells offers memorable services in stunning surroundings, centered on the award-winning Sundara Spa. A serene, winding road leads to the property, allowing time to take in awe-inspiring views of the towering white pines and beautiful Wisconsin stone outcroppings. The main building is graced with an outdoor infinity edge pool, outdoor fireplace and waterfalls while your villa offers peaceful accommodations with interior design rivaling that of sophisticated lofts in New York and L.A. Enjoy exceptional food from a spa breakfast buffet to an eclectic evening menu on the Radiance Rotunda balcony, poolside at the Infinity Edge Cabana or in the comfort of your villa. Relish a vigorous swim in the full-length adults-only infinity edge pool which is heated year-round for added enjoyment, or enjoy hydro-massage in the pool's extra-deep inlets. One-on-one Hatha Yoga is offered in the privacy of your unit and an off-site state-of-the-art fitness studio is available for use.

During winter, pack snowshoes or cross-country skis to enjoy a peaceful workout. The amenities at the nearby Wilderness Resort mean fun for the whole family. Choose from eight indoor and outdoor water parks, complete with wave pools, body slides, lazy rivers and water thrill rides. Miniature golf, go-carts, a haunted house and zip-lining are just some of the other exciting options. Five restaurants ensure the family will never be hungry during a busy day. And don't forget the golf! The Hurdzan/Fry-designed Wild Rock Golf Club is just a few minutes away. Three state parks close by offer incredible opportunities for outdoor recreation. Visitors to Devil's Lake State Park can swim in the spring-fed lake or hike the Ice Age National Scenic Trail. Rocky Arbor State Park offers scenic and secluded hiking among the pine trees and sandstone bluffs. Mirror Lake State Park beckons those who enjoy canoeing and hiking.

Resort Fast Facts:

- Managed by Wyndham
- VIP Benefits Apply
- Accessible Units
- Wyndham Green Certified

Resort Features:

- Pool (Outdoor)
- Fitness Center
- Sauna
- Day Spa
- Salon
- Restaurants

Visit myclubwyndham.com for a complete listing of resort features, activities & recreational facilities plus area activities & attractions. Fees may apply.

Helpful Hints:

- Spa and pool at resort reserved for adults only (18 and over)
- Cell phone use not permitted at Spa
- Shuttle to Glacier Canyon resort area



920 Canyon Road
Wisconsin Dells, WI 53965 | 608-253-9200
Dane County Regional Airport (Madison):
45 miles

UNIT INFORMATION										
Unit Type	Maximum Occupancy	Kitchen	Washer/Dryer	Beds	Baths	Whirlpool Tub	Balcony/Deck	Special Features	Square Footage	Year Built
2 BR Presidential	8	Full	Yes	K,2Q,QS	2	Yes	Yes	WF	1700	2005
3 BR Presidential	10	Full	Yes	K,K,2Q,QS	3	Yes	Yes	WF	2,521	2005
5 BR Presidential Lockoff	18	2 Full	Yes	K,K,K,4Q,2QS	5	Yes	Yes	WF	5,921	2005

Beds: K (king), Q (queen), D (double), T (twin), B (bunk beds), QS (queen sleeper sofa), DS (double sleeper sofa), QM (queen murphy bed), DM (double murphy bed).
 Special Features: FP (fireplace), L (loft), HT (outdoor hot tub), WF (Wi-Fi/wireless Internet), BB (broadband connection), DU (dial-up connection).

Season	Weeks	Nights	UNIT TYPE		
			2 BR Presidential	3 BR Presidential	
Prime	7, 26-36 51-52	Fri-Sat	80,000	130,000	Per Night
		Sun-Thur	48,000	78,000	
		Full Week	400,000	650,000	
High	8-15 22-25	Fri-Sat	70,000	115,000	Per Night
		Sun-Thur	42,000	64,000	
		Full Week	350,000	550,000	
Value	1-6 16-21	Fri-Sat	50,000	80,000	Per Night
		Sun-Thur	30,000	48,000	
		Full Week	250,000	400,000	
Quiet	37-50	Fri-Sat	35,000	55,000	Per Night
		Sun-Thur	21,000	33,000	
		Full Week	175,000	275,000	

• Full week stays require check-in and check-out on Saturday. • 3- or 4-night stays in Prime season require check-in or check-out on Saturday. • 2 BR Presidential plus 3 BR Presidential equals total point value for 5 BR Presidential Lockoff.





Wyndham Tamarack

All the Dells Action, Without the Congestion. Wyndham Tamarack is ideally located away from the main downtown area, in a quieter spot with plenty of fresh air, wide-open spaces and wholesome family fun. Besides enjoying a good selection of on-site family-friendly amenities and activities, you're also close to the Dells' popular water parks, attractions, restaurants and shopping. Our Ice Cream Social, Movie Night, board games, card bingo, plus cartoons and coloring for little ones are all refreshing ways for time-stressed families to kick back, relax and bond together. Besides the pools and hot tub, our Activity Center hosts a big variety of classes and games. Tap your creative side with T-shirt and tote bag decorating, glass and mirror etching, Let It Snow meter and snowman pins. Both teens and adults will enjoy the many sports amenities. Work off some energy at the indoor racquetball, tennis or basketball courts then relax by the fishing pond or waterfall.

Year-round watery thrills don't get better than this! With 21 indoor and outdoor water parks, the Dells has earned its nickname "The Waterpark Capital of the World!" Take a tour on a Duck's back (that's a military DUKW) through river and nature trails. Tommy Bartlett Exploratory boggles your brain with 150 interactive science and technology activities. Explore the wonderful walking trails at the area's state parks. Nighttime fun (and hopefully Lady Luck) can be found at Ho-Chunk Casino.

"We enjoyed the peaceful area of the resort. It was only a short distance to town if we wanted to take part in activities. The facility had amenities for exercise and some for fun. We enjoyed the little lake with the ducks and geese; we could see them from our balcony." — A Fellow Owner

Resort Fast Facts:

- Managed by Wyndham
- VIP Benefits Apply
- Wyndham Green Certified

Resort Features:

- Pool (Outdoor)
- Pool (Indoor)
- Children's Pool (Indoor)
- Hot Tub (Indoor)
- 2 Tennis Courts (Outdoor)
- 2 Tennis Courts (Indoor)
- Basketball Court (Indoor)
- Playground
- Fitness Center
- Game Room
- Laundry Facilities

Visit myclubwyndham.com for a complete listing of resort features, activities & recreational facilities plus area activities & attractions. Fees may apply.

Helpful Hints:

- Shopping & dining within 3-minute drive of resort
- Car recommended to enjoy the area

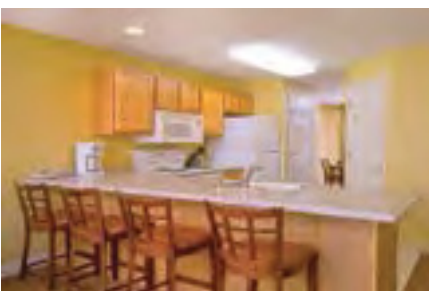

874 Xanadu Road
Wisconsin Dells, WI 53965 | 608-254-4929
Dane County Regional Airport (Madison):
49 miles

UNIT INFORMATION										
Unit Type	Maximum Occupancy	Kitchen	Washer/Dryer	Beds	Baths	Whirlpool Tub	Balcony/Deck	Special Features	Square Footage	Year Built
1 BR Deluxe	4	Full	Yes	Q,QS	1	No	Some	FP	548	2003
2 BR Deluxe	6	Full	Yes	Q,2T,QS	2	No	Most	FP	870	2003

Beds: K (king), Q (queen), D (double), T (twin), B (bunk beds), QS (queen sleeper sofa), DS (double sleeper sofa), QM (queen murphy bed), DM (double murphy bed).
 Special Features: FP (fireplace), L (loft), HT (outdoor hot tub), WF (Wi-Fi/wireless Internet), BB (broadband connection), DU (dial-up connection).

		UNIT TYPE			
Season	Weeks	Nights	1 BR Deluxe	2 BR Deluxe	
Prime	24-34	Fri-Sat	22,500	32,000	Per Night
		Sun-Thur	12,000	18,000	
		Full Week	105,000	154,000	Per Week
High	5-8, 21-23 35-37, 51-52	Fri-Sat	19,500	25,500	Per Night
		Sun-Thur	9,000	15,000	
		Full Week	84,000	126,000	Per Week
Value	1-4, 18-20 38-43	Fri-Sat	18,500	22,500	Per Night
		Sun-Thur	8,000	12,000	
		Full Week	77,000	105,000	Per Week
Quiet	9-17 44-50	Fri-Sat	17,500	19,250	Per Night
		Sun-Thur	7,000	9,500	
		Full Week	70,000	86,000	Per Week

- Full week stays require check-in and check-out on Friday, Saturday or Sunday.
- 3- or 4-night stays in Prime Season require check-in or check-out on Friday, Saturday or Sunday.





Wyndham Vacation Resorts at Glacier Canyon

Includes Presidential Reserve Suites® | Includes Inventory in CLUB WYNDHAM® Access

Dells Delights. Wyndham Vacation Resorts at Glacier Canyon, located in the Glacier Canyon section of Wilderness Resort, promises you an unforgettable family experience. You'll enjoy the same impressive list of amenities Wilderness Hotel & Golf Resort guests enjoy, including eight water parks within walking distance. With so much flexibility in unit styles, you can escape with just the kids or bring the whole family for one amazing reunion. Enjoy the delightful contrast of a retro-flavored lodge-style ambiance and the many modern pleasures including on-site convenience store. Tranquil downtime can be found by the pools or fishing at the area lake. Boisterous family fun can be found at Dodge 'Em City, the OK Corral Lazer Arena, The Wild Abyss and Wild Buccaneer 3-D black light miniature golf courses and more. You'll quickly find out what "Waterpark Capital of the World!" really means: 250,000 square feet of outdoor water park fun right at the resort. In winter, your fun continues indoor with another 250,000 square feet of liquid play, including a giant wave pool covered by a state-of-the-art dome that invites in the sun (and sun tanning) during winter. Hungry yet? Seven eateries await, from a steak house to casual fare. If golf is your game, enjoy the Hurdzan/Fry-designed 18-hole championship course at Wild Rock Golf Club, or The Woods 9-hole family course.

Exploring the Wisconsin River with its majestic sandstone bluffs is a breeze from the water via jet boat, on land by horse-drawn wagon — or both aboard an amphibious Duck. By night, catch the stars on a sunset dinner cruise. Ho-Chunk Casino serves up 24-hour slot machines, bingo, blackjack and more — 365 days a year.

"This resort has a ton of activities for the whole family, making it almost unnecessary to leave the vast campus of buildings, water parks, and shops. Singles, couples, and especially families will enjoy the marvels of this resort."
— A Fellow Owner



Resort Fast Facts:

- Managed by Wyndham
- VIP Benefits Apply
- Accessible Units
- RCI® Gold Crown Award
- Wyndham Green Certified

Resort Features:

- Pool (Outdoor)
- Fitness Center
- Game Room
- Organized Activities
- Convenience Store
- 4 Water Parks (Indoor)*
- 4 Water Parks (Outdoor)*
- 2 Golf Courses*
- Miniature Golf (Indoor & Outdoor)*
- Zip Line Tour*
- 7 Restaurants*
- Day Spa*

*Within the Wilderness Territory

Visit myclubwyndham.com for a complete listing of resort features, activities & recreational facilities plus area activities & attractions. Fees may apply.

Helpful Hints:

- Resort is within a larger resort area known as Wilderness Territory
- Many amenities not managed by Wyndham
- Shuttle service is available to select Wilderness Territory amenities

45 Hillman Road
Baraboo, WI 53913 | 608-253-8800
Dane County Regional Airport (Madison):
49 miles

UNIT INFORMATION										
Unit Type	Maximum Occupancy	Kitchen	Washer/Dryer	Beds	Baths	Whirlpool Tub	Balcony/Deck	Special Features	Square Footage	Year Built
1 BR Deluxe	4	Full	Yes	K, QS	1	Yes	Yes	FP, WF	900	2007
2 BR Deluxe	8	Full	Yes	K, 2D, QS	2	Yes	Yes	FP, WF	1,226	2007
3 BR Deluxe	10	Full	Yes	K, K, 2D, QS	2	Yes	Yes	FP, WF	Varies	2007
2 BR Presidential	6	Full	Yes	K, 2D	2	Yes	Yes	FP, WF	1,524	2007
3 BR Presidential	8	Full	Yes	K, K, 2D	3	Yes	Yes	FP, WF	2,166	2007
4 BR Presidential	10	Full	Yes	K, K, K, 2D	4	Yes	Yes	FP, WF	Varies	2007

Beds: K (king), Q (queen), D (double), T (twin), B (bunk beds), QS (queen sleeper sofa), DS (double sleeper sofa), QM (queen murphy bed), DM (double murphy bed).
 Special Features: FP (fireplace), L (loft), HT (outdoor hot tub), WF (Wi-Fi/wireless Internet), BB (broadband connection), DU (dial-up connection).

Season	Weeks	Nights	UNIT TYPE						
			1 BR Deluxe	2 BR Deluxe	3 BR Deluxe	2 BR Presidential	3 BR Presidential		4 BR Presidential
Prime	7, 26-36 51-52	Fri-Sat	32,000	42,500	64,000	64,000	80,000	90,000	Per Night
		Sun-Thur	18,000	25,000	36,000	36,000	48,000	54,000	
		Full Week	154,000	210,000	308,000	308,000	400,000	450,000	Per Week
High	8-15 22-25	Fri-Sat	25,000	33,000	50,000	50,000	64,000	70,000	Per Night
		Sun-Thur	14,000	20,000	28,000	28,000	36,000	42,000	
		Full Week	120,000	166,000	240,000	240,000	308,000	350,000	Per Week
Value	1-6 16-21	Fri-Sat	18,500	22,500	32,000	32,000	41,500	45,500	Per Night
		Sun-Thur	8,000	12,000	18,000	18,000	24,000	28,000	
		Full Week	77,000	105,000	154,000	154,000	203,000	231,000	Per Week
Quiet	37-50	Fri-Sat	13,000	18,500	26,000	26,000	27,500	33,000	Per Night
		Sun-Thur	6,000	8,000	12,000	12,000	17,000	20,000	
		Full Week	56,000	77,000	112,000	112,000	140,000	166,000	Per Week

• Full week stays require check-in and check-out on Friday, Saturday or Sunday. • 3- or 4-night stays in Prime season require check-in or check-out on Friday, Saturday or Sunday.





Bluebeard's Beach Club

24 Acres of Secluded St. Thomas Bliss. Bluebeard's Beach Club is nestled on an secluded Caribbean beach at the southern end of the island, making this an idyllic oceanside spot for couples or smaller families. Free of crowds and commercialized tourist areas, you'll find this resort offers you many of the same on-site amenities and activities that are at the more popular locations, but in a more residential-style environment. The surrounding area includes only a few private homes, and the beach is wide open and much less crowded than typical Caribbean hotspots, lending the resort an atmosphere of exclusivity. There's a free-form pool with a swim-up bar and a complete water sports center — with kayaking, snorkeling and more. There's also a gym for your fitness pleasure as well as genteel pursuits like an old-fashioned game of garden chess or lawn checkers. Work up an appetite with a game of volleyball — water or sand — or on the tennis court. And if you don't want to leave the resort, a dinner buffet is available five nights a week.

Shop for everything from halters to hot sauce at Haven Sight Shopping Plaza. Ships have been visiting Charlotte Amalie since the 1600s — wander through shops that used to be pirates' lairs. Take a ride on the Paradise Point Tramway, a modern ski lift-style cable car with panoramic views of downtown Charlotte Amalie and neighboring islands. Catch the ferry to St. John or the 24-square-mile island of Tortola. Don't miss Magens Bay — it's often listed among the world's most beautiful beaches.

“The island was beautiful and was the perfect setting for our honeymoon. To look out each day and view the palm trees and sky against the blue waters was intoxicating. To enjoy a nice dinner on the balcony of our loft with the soft light of the resort glistening on us was mind boggling.” — A Fellow Owner



Resort Fast Facts:

- Managed by Wyndham
- VIP Benefits Apply
- Limited Number of Accommodations

Resort Features

- Pool (Outdoor)
- Beach
- Tennis Court
- Fitness Center
- Snorkeling
- Game Room
- Activities Center
- Organized Activities
- Swim-Up Pool Bar
- Massage Services
- Convenience Store
- Laundry Facilities

Visit myclubwyndham.com for a complete listing of resort features, activities & recreational facilities plus area activities & attractions. Fees may apply.

Helpful Hints:

- Children must be accompanied by an adult at pool
- Car suggested to enjoy area; about a 15-minute drive to shopping and grocery store
- Ample parking at resort
- Daily energy fee assessed

100 Frenchman's Bay
St. Thomas, U. S. Virgin Islands 00802
340-776-4770
Cyril E. King Airport: 8 miles

UNIT INFORMATION										
Unit Type	Maximum Occupancy	Kitchen	Washer/Dryer	Beds	Baths	Whirlpool Tub	Balcony/Deck	Special Features	Square Footage	Year Built
Studio	4	Mini	No	Varies	1	No	Yes	WF (fee)	288-500	1999
Studio Plus	4	Mini	No	Varies	1	No	Yes	L,WF (fee)	336-662	1999
1 BR	4	Full	No	K, QS	1.5	No	Yes	WF (fee)	500-607	1999

Beds: K (king), Q (queen), D (double), T (twin), B (bunk beds), QS (queen sleeper sofa), DS (double sleeper sofa), QM (queen murphy bed), DM (double murphy bed).
 Special Features: FP (fireplace), L (loft), HT (outdoor hot tub), WF (Wi-Fi/wireless Internet), BB (broadband connection), DU (dial-up connection).

Season	Weeks	Nights	UNIT TYPE			
			Studio	Studio Plus	1 BR	
Prime	52	Fri-Sat	32,000	34,000	42,500	Per Night
		Sun-Thur	18,000	20,000	24,000	
		Full Week	154,000	168,000	205,000	Per Week
High	1-17	Fri-Sat	25,500	32,000	36,000	Per Night
		Sun-Thur	15,000	18,000	22,000	
		Full Week	126,000	154,000	182,000	Per Week
Value	18-51	Fri-Sat	22,500	25,500	34,000	Per Night
		Sun-Thur	12,000	15,000	20,000	
		Full Week	105,000	126,000	168,000	Per Week

• Full week stays require check-in and check-out on Saturday. • 3- or 4-night stays in Prime season require check-in or check-out on Saturday.





Elysian Beach Resort

St. Thomas Stay with Family Appeal. The beautiful Elysian Beach Resort, located next to the St. Thomas Yacht Club on the eastern end of the island, offers a most magnificent setting for guests. Enclosed by palm-shaded hills and overlooking its own yacht-filled cove, the resort provides a full array of amenities and activities in the water and on land to make your Caribbean stay a rewarding pleasure. You'll enjoy the tropical island feel the moment you set foot on the property, starting with beautifully landscaped grounds that owners often compliment. The free-form swimming pool and hot tub are surrounded by tropical palm trees, a relaxing place to splash and swim or curl up with a book beneath the warm sunshine. All kinds of ocean fun are right here: snorkel beneath the water, or sail above it. Try a workout at our fitness center or let our therapists massage every ounce of stress away. The mellow mood continues with chilled cocktails at sunset beneath a beachside umbrella table. Dining here is pure pleasure: fresh island seafood and Caribbean specialties can be found at Sangria or Caribbean Fish Market.

Savor open-air dining pleasures overlooking picturesque Cowpet Bay at St. Thomas Yacht Club, then spend the afternoon at the unique shops in Palm Passage. Nearby Red Hook is a popular spot with its eateries, sports bars and boat dockage. Enjoy golf under the sunshine at Mahogany Run, one of the top golf courses in the Caribbean. Visit the Magens Bay Arboretum and gaze upon the rare and exotic trees that thrive on the island. See for yourself why Trunk Bay is the most-photographed beach in St. John, a short ferry ride away.

“This location has all you could enjoy about St. Thomas without ever having to leave the resort. Two great restaurants (casual or fine dining) with music to enjoy. A beautiful view, with a beach that is family friendly.” — A Fellow Owner



Resort Fast Facts:

- Managed by Wyndham
- VIP Benefits Apply
- Very Limited Number of Accommodations

Resort Features:

- Pool (Outdoor)
- Hot Tub (Outdoor)
- Beach
- Day Spa & Salon
- Fitness Center (Fee)
- Tennis Court
- Sauna
- Gift Shop & Convenience Store
- 2 Restaurants
- Pool Bar
- Business Center

Visit myclubwyndham.com for a complete listing of resort features, activities & recreational facilities plus area activities & attractions. Fees may apply.

Helpful Hints:

- Most units have a view of the Caribbean, some closer than others
- This resort does not have accessible units or elevators; upper floor units accessed by stairs only
- Grocery store less than 1 mile from resort
- Daily energy fee assessed

6800 Estate Nazareth
St. Thomas, U. S. Virgin Islands 00802
340-775-1000
Cyril E. King Airport: 9 miles

UNIT INFORMATION										
Unit Type	Maximum Occupancy	Kitchen	Washer/Dryer	Beds	Baths	Whirlpool Tub	Balcony/Deck	Special Features	Square Footage	Year Built
Studio Double	4	Partial	No	2D	1	No	Yes	WF (fee)	360	1990
Studio King	2	Partial	No	K	1	No	Yes	WF (fee)	360	1990
Studio Parlor	2	Full	No	QM	1	No	Yes	WF (fee)	500	1990
Studio Loft	4	Full	No	Q,QM	1	No	Yes	L,WF (fee)	600	1990

Beds: K (king), Q (queen), D (double), T (twin), B (bunk beds), QS (queen sleeper sofa), DS (double sleeper sofa), QM (queen murphy bed), DM (double murphy bed). Special Features: FP (fireplace), L (loft), HT (outdoor hot tub), WF (Wi-Fi/wireless Internet), BB (broadband connection), DU (dial-up connection).

Season	Weeks	Nights	UNIT TYPE				
			Studio Double	Studio King	Studio Parlor	Studio Loft	
Prime	52	Fri-Sat	25,500	25,500	32,000	41,000	Per Night
		Sun-Thur	15,000	15,000	18,000	20,000	
		Full Week	126,000	126,000	154,000	182,000	Per Week
High	1-17	Fri-Sat	23,500	23,500	25,500	32,000	Per Night
		Sun-Thur	13,000	13,000	15,000	18,000	
		Full Week	112,000	112,000	126,000	154,000	Per Week
Value	18-51	Fri-Sat	22,500	22,500	23,500	25,500	Per Night
		Sun-Thur	12,000	12,000	13,000	15,000	
		Full Week	105,000	105,000	112,000	126,000	Per Week

• Full week stays require check-in and check-out on Saturday. • 3- or 4-night stays in Prime season require check-in or check-out on Saturday.





WYNDHAM
CLUB PASSSM

PROGRAM GUIDELINES

WYNDHAM Club PassSM Program Guidelines

WYNDHAM Club PassSM is your internal exchange program.* With this program you now have seamless access to 60 additional resorts, which you will find in the following pages. Start exploring the possibilities of travel to unique destinations across the country — and beyond.

Making Your Reservation

Making a WYNDHAM Club Pass reservation is easy! With WYNDHAM Club Pass, you have the flexibility to book reservations up to nine (9) months in advance of your check in date. Since locations and dates are on a first come first serve basis, remember to book as early as possible. To book your WYNDHAM Club Pass vacation, call your Vacation Planning Center.

Important Information about WYNDHAM Club Pass Reservations:

- CLUB WYNDHAM points purchased directly from Wyndham Vacation Resorts are eligible for WYNDHAM Club Pass reservations.
- A \$99 reservation fee is charged for each WYNDHAM Club Pass reservation in addition to the required amount of CLUB WYNDHAM points.
- WYNDHAM Club Pass reservations require use of a Reservation Transaction. Please see page 338.
- Check-in is available any day of the week.
- CLUB WYNDHAM VIP benefits are not available for WYNDHAM Club Pass reservations.
- Some resorts may require Transient Occupancy Tax, which must be paid at time of booking.

Reservation Timelines

WYNDHAM Club Pass members can book reservations as early as 9 months prior to arrival. The chart below outlines the reservation timelines and minimum length of stay.

PRIOR TO CHECK-IN DATE	MINIMUM LENGTH OF STAY
9 months - 91 days	2-night minimum length of stay, except during Peak season which requires a 3-night minimum length of stay
90 - 15 days	2-night minimum length of stay
14 - 0 days	WYNDHAM Club Pass reservations not accepted during this window

Guest Confirmations

WYNDHAM Club Pass members can share the gift of a great vacation with your family and friends by requesting a Guest Confirmation.

- A \$49 guest confirmation fee is charged per WYNDHAM Club Pass reservation.

Reservation Confirmation

- You will receive an email confirmation within 48 hours of confirming your reservation.
- Should you not have an email address on file with us, you will receive a written confirmation letter by U.S. Mail within 10 business days.



PROGRAM GUIDELINES

Canceling a Reservation

We realize that sometimes your plans change and you may need to cancel your vacation. Please call 800-251-8736 to cancel a reservation.

- If you cancel your reservation 15 days or more prior to the check-in date, the points and housekeeping credits used for the reservation will be returned to your account and Reservation and Guest Confirmation fees (if applicable) will be refunded.
- If you cancel your reservation less than 15 days prior to the check-in date, the points and housekeeping credits used for your reservation, Reservation, and Guest Confirmation (if applicable) fees will be forfeited.
- Taxes collected at time of reservation will be refunded regardless of your cancellation date.

During Your Stay

At WYNDHAM Club Pass resorts you can expect the full range of services and amenities that you find at CLUB WYNDHAM resorts.

- All WYNDHAM Club Pass resorts have Internet access. Some resorts require a small fee for Wi-Fi.
- All WYNDHAM Club Pass resorts have a non-smoking policy. Some resorts allow smoking in common areas.
- Some resort amenities are seasonal, such as ski shuttles, outdoor pools, playgrounds and hot tubs.
- Some resort amenities and activities are available at an additional charge.

Tips for Reading Your WYNDHAM Club Pass Resort Pages

- Unit types, descriptions, occupancy limits, unit features and accessibility options for WYNDHAM Club Pass resorts may vary slightly from CLUB WYNDHAM. Most units are equipped with full kitchens and laundry facilities.
- Avenue Collection resorts are located in metropolitan destinations and typically have smaller rooms, partial kitchens, common laundry areas and limited parking.

THE AVENUE COLLECTION

*Eligibility: Exchanges through WYNDHAM Club Pass must be made with Points purchased directly from Wyndham Vacation Resorts or acquired from an immediate relative who purchased the Points directly from Wyndham Vacation Resorts. Points purchased from a third party may not be used and Discovery members are not eligible to participate in WYNDHAM Club Pass. CLUB WYNDHAM owners must be current in the payment of all fees and expenses associated with their ownership and the WYNDHAM Club Pass Program in order to remain eligible to participate in the program. Other terms and conditions may apply.



THE AVENUE COLLECTION

The Avenue Collection®

THE AVENUE
COLLECTION

WYNDHAM Club Pass presents The Avenue Collection, resorts that offer a faster-paced, metropolitan experience, close to everything on your “must do” list. Spend your vacation taking advantage of all city-life has to offer: great restaurants and shops, museums, sight-seeing and local night-life. Look for The Avenue Collection symbol to show you which resorts are in the heart of the city and perfect for that couples-only getaway!

These resorts offer:

- Great locations very close to shopping, dining and local night-life
- Units that while smaller, are very well-appointed
- Décor that values and enhances the local architecture
- Mini- or partial kitchens in many units (Who needs a kitchen when you're within walking distance of fabulous restaurants? Don't bring the food just bring your appetite!)
- Convenient to local attractions and activities with limited on-site activities
- No on-site parking at most locations; valet parking available for a fee

NEW Benefit!

To make your travel easier and help you focus on what's really important — spending time with family and friends — we're offering a new luggage delivery service at select Avenue Collection resort locations. This means once you arrive, you can bypass baggage claim and enjoy everything your favorite Avenue Collection location has to offer. This service is available for a fee through BAGS VIP. CLUB WYNDHAM® Plus points cannot be used. Visit SkipToTheTrip.com to view the details.

CLUB WYNDHAM® Avenue Collection Resorts

- **Atlantic City, NJ**
Wyndham Skyline Tower
- **Chicago, IL**
Wyndham Grand Chicago Riverfront*
- **Honolulu, HI**
Wyndham at Waikiki Beach Walk®
Outrigger Waikiki on the Beach (Associate Hotel**)
- **Las Vegas, NV**
Harrah's Las Vegas (Associate Hotel)
- **New Orleans, LA**
Wyndham Avenue Plaza
Wyndham La Belle Maison
- **New York, NY**
Wyndham Midtown 45 at New York City
- **San Antonio, TX**
Wyndham La Cascada
Wyndham Riverside Suites
- **San Diego, CA**
Wyndham Harbor Lights
- **San Francisco, CA**
Wyndham Canterbury at San Francisco
- **Washington, D.C.**
Wyndham Old Town Alexandria
- **Sydney, Australia**
Wyndham Vacation Resorts Asia Pacific Sydney (Associate Resort)

Avenue Collection Resorts Presented by WYNDHAM Club Pass*

- **New Orleans, LA**
WorldMark New Orleans - Avenue Plaza
- **San Diego, CA**
WorldMark San Diego - Balboa Park
WorldMark San Diego - Inn at the Park
- **San Francisco, CA**
WorldMark San Francisco
- **Seattle, WA**
WorldMark Seattle - The Camlin
- **Vancouver, BC**
WorldMark Vancouver - The Canadian

*Wyndham Grand Chicago Riverfront is available under a long-term lease through 2037.

**Outrigger Resort Club by Wyndham



Chicago



New York



WORLD MARK BISON RANCH



Resort Features:

- Pool (Outdoor)
- Children's Pool (Outdoor)
- Hot Tub (Outdoor)
- Fitness Center
- Game Room
- Playground

Helpful Hints:

- The resort is located 6,500 feet above sea level, which may require some adjustment for those living at lower altitudes
- Car recommended to enjoy the area

2361 Bison Ranch Trail Road
Overgaard, AZ 85933

Phone: 928-535-3010

Check-in: 4 p.m.

Check-out: 12 noon

Wyndham Green Certified

		UNIT TYPE			
Weeks	Nights	1 BR	2 BR		
7, 10-43 48, 51-52	Fri-Sat	26,500	33,000		Per Night
	Sun-Thur	16,000	20,000		
	Full Week	133,000	166,000		Per Week
1-6, 8-9 44-45	Fri-Sat	20,000	23,000		Per Night
	Sun-Thur	12,000	14,000		
	Full Week	100,000	116,000		Per Week
46-47 49-50	Fri-Sat	13,500	16,500		Per Night
	Sun-Thur	8,000	10,000		
	Full Week	67,000	83,000		Per Week

WORLD MARK PHOENIX - SOUTH MOUNTAIN PRESERVE



Resort Features:

- 2 Pools (Outdoor)
- 2 Hot Tubs (Outdoor)
- Barbecue Area
- Business Center

Helpful Hints:

- No elevators
- Car recommended to enjoy the area

4647 East Francisco Drive
Phoenix, AZ 85044

Phone: 602-386-1900

Check-in: 4 p.m.

Check-out: 12 noon

Wyndham Green Certified

		UNIT TYPE			
Weeks	Nights	1 BR	2 BR	3 BR	
1-23 38-52	Fri-Sat	33,000	39,500	46,000	Per Night
	Sun-Thur	20,000	24,000	28,000	
	Full Week	166,000	199,000	232,000	Per Week
24-37	Fri-Sat	26,500	33,000	39,500	Per Night
	Sun-Thur	16,000	20,000	24,000	
	Full Week	133,000	166,000	199,000	Per Week

WORLD MARK PINETOP



Resort Features:

- Pool (Outdoor)
- Children's Pool (Outdoor)
- 2 Hot Tubs (Outdoor)
- Fitness Center
- Tennis & Basketball Courts
- Game Room
- Playground
- Ski Storage
- Boat & RV Parking

Helpful Hints:

- No elevators
- No air conditioning
- Car recommended to enjoy the area

2000 South WorldMark Drive
 Pinetop, AZ 85935
 Phone: 928-369-3980
 Check-in: 4 p.m.
 Check-out: 12 noon
 Wyndham Green Certified

		UNIT TYPE				
Weeks	Nights	Studio	1 BR	2 BR	3 BR	
7, 10-43 48, 51-52	Fri-Sat	23,000	26,500	33,000	39,500	Per Night
	Sun-Thur	14,000	16,000	20,000	24,000	
	Full Week	116,000	133,000	166,000	199,000	Per Week
1-6, 8-9 44-45	Fri-Sat	16,500	20,000	23,000	26,500	Per Night
	Sun-Thur	10,000	12,000	14,000	16,000	
	Full Week	83,000	100,000	116,000	133,000	Per Week
46-47 49-50	Fri-Sat	10,000	13,500	16,500	20,000	Per Night
	Sun-Thur	6,000	8,000	10,000	12,000	
	Full Week	50,000	67,000	83,000	100,000	Per Week

WORLD MARK RANCHO VISTOSO



Resort Features:

- Pool (Outdoor)
- Children's Pool (Outdoor)
- Hot Tub (Outdoor)
- Fitness Center
- Tennis & Sport Courts
- Game Room
- Playground

Helpful Hints:

- No elevators
- Car recommended to enjoy the area

13355 North Hidden Springs Drive
 Oro Valley, AZ 85755
 Phone: 520-498-6406
 Check-in: 4 p.m.
 Check-out: 12 noon
 Wyndham Green Certified

		UNIT TYPE					
Weeks	Nights	Studio	1 BR	2 BR	3 BR	3 BR Penthouse	
1-27 32-52	Fri-Sat	23,000	26,500	33,000	39,500	59,500	Per Night
	Sun-Thur	14,000	16,000	20,000	24,000	35,500	
	Full Week	116,000	133,000	166,000	199,000	296,500	Per Week
28-31	Fri-Sat	16,500	20,000	23,000	26,500	52,500	Per Night
	Sun-Thur	10,000	12,000	14,000	16,000	31,500	
	Full Week	83,000	100,000	116,000	133,000	262,500	Per Week

WORLD MARK ANAHEIM



Resort Features:

- Pool (Outdoor)
- Children's Pool (Outdoor)
- 4 Hot Tubs (Outdoor) (2 on roof deck)
- Fitness Center
- Playground
- Barbecue Area
- Snack Bar
- Bar/Lounge

- Gift shop
- Business Center

Helpful Hints:

- Adjacent to Anaheim GardenWalk shopping, dining and entertainment district

201 West Katella Avenue
Anaheim, CA 92802
Phone: 714-399-1340

Check-in: 4 p.m.

Check-out: 12 noon

Wyndham Green Certified

		UNIT TYPE							
Weeks	Nights	Studio	1 BR	2 BR	2 BR Presidential	3 BR	3 BR Presidential	4 BR Presidential	
1-52	Fri-Sat	34,500	43,000	52,500	98,500	66,000	115,000	131,500	Per Night
	Sun-Thur	21,000	26,000	31,500	59,500	39,500	69,000	79,000	
	Full Week	174,000	216,000	262,500	494,500	329,500	575,000	658,000	Per Week

WORLD MARK ANAHEIM - DOLPHIN'S COVE

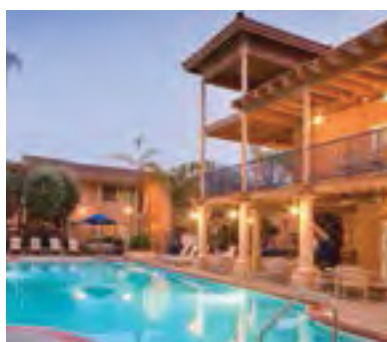

Resort Features:

- Pool (Outdoor)
- Children's Pool (Outdoor)
- Hot Tub (Outdoor)
- Fitness Center
- Game Room
- Playground
- Picnic Area
- Barbecue Area

Helpful Hints:

- No elevators
- No central air conditioning
- All 3-bedroom units on second floor
- Shuttle to Disneyland® parks (fee)

465 West Oranewood Avenue
Anaheim, CA 92802
Phone: 714-980-0830

Check-in: 4 p.m.

Check-out: 12 noon

Wyndham Green Certified

		UNIT TYPE			
Weeks	Nights	1 BR	2 BR	3 BR	
1-52	Fri-Sat	26,500	33,000	39,500	Per Night
	Sun-Thur	16,000	20,000	24,000	
	Full Week	133,000	166,000	199,000	Per Week

WORLD MARK ANGELS CAMP



Resort Features:

- Pool (Outdoor)
- Children's Pool (Outdoor)
- Hot Tub (Outdoor)
- Fitness Center
- Tennis & Basketball Courts
- Access to Golf Course
- Barbecue Area
- Game Room
- Indoor & Outdoor Playgrounds

Helpful Hints:

- No elevators
- Car recommended to enjoy the area

123 Selkirk Ranch Road
Angels Camp, CA 95222
Phone: 209-736-9549

Check-in: 4 p.m.

Check-out: 12 noon

Wyndham Green Certified

		UNIT TYPE					
Weeks	Nights	1 BR	2 BR	2 BR Penthouse	3 BR	3 BR Penthouse	
7, 10-43 48, 51-52	Fri-Sat	26,500	33,000	52,500	39,500	59,500	Per Night
	Sun-Thur	16,000	20,000	31,500	24,000	35,500	
	Full Week	133,000	166,000	262,500	199,000	296,500	Per Week
1-6, 8-9 44-45	Fri-Sat	20,000	23,000	46,000	26,500	52,500	Per Night
	Sun-Thur	12,000	14,000	28,000	16,000	31,500	
	Full Week	100,000	116,000	232,000	133,000	262,500	Per Week
46-47 49-50	Fri-Sat	13,500	16,500	39,500	20,000	46,000	Per Night
	Sun-Thur	8,000	10,000	24,000	12,000	28,000	
	Full Week	67,000	83,000	199,000	100,000	232,000	Per Week

WORLD MARK BASS LAKE



Resort Features:

- Pool (Outdoor)
- Children's Pool (Outdoor)
- Hot Tub (Outdoor)
- Playground
- Basketball Court
- Recreation Center
- Game Room

Helpful Hints:

- All units have interior stairs, a fireplace and a balcony or terrace
- Car recommended to enjoy the area

53134 Road 432
Bass Lake, CA 93604
Phone: 559-642-6780

Check-in: 4 p.m.

Check-out: 12 noon

Wyndham Green Certified

		UNIT TYPE		
Weeks	Nights	2 BR		
7, 10-43 48, 51-52	Fri-Sat	33,000		Per Night
	Sun-Thur	20,000		
	Full Week	166,000		Per Week
1-6, 8-9 44-45	Fri-Sat	23,000		Per Night
	Sun-Thur	14,000		
	Full Week	116,000		Per Week
46-47 49-50	Fri-Sat	16,500		Per Night
	Sun-Thur	10,000		
	Full Week	83,000		Per Week

WORLD MARK BIG BEAR



Resort Features:

- Pool (Outdoor)
- Children's Pool (Outdoor)
- 3 Hot Tubs (Outdoor)
- Fitness Center
- Playground
- Game Room

Helpful Hints:

- The resort is located 6,800 feet above sea level, which may require some adjustment for those living at lower altitudes
- No air conditioning
- Car recommended to enjoy the area

240 Starvation Flats Road
Big Bear, CA 92315
Phone: 909-878-4227

Check-in: 4 p.m.

Check-out: 12 noon

Wyndham Green Certified

		UNIT TYPE					
Weeks	Nights	Studio	1 BR Suite	1 BR	2 BR	3 BR	
1-15, 20-38 48, 50-52	Fri-Sat	23,000	23,000	26,500	33,000	39,500	Per Night
	Sun-Thur	14,000	14,000	16,000	20,000	24,000	
	Full Week	116,000	116,000	133,000	166,000	199,000	Per Week
16-19 39-44	Fri-Sat	16,500	16,500	20,000	23,000	26,500	Per Night
	Sun-Thur	10,000	10,000	12,000	14,000	16,000	
	Full Week	83,000	83,000	100,000	116,000	133,000	Per Week
45-47, 49	Fri-Sat	10,000	10,000	13,500	16,500	20,000	Per Night
	Sun-Thur	6,000	6,000	8,000	10,000	12,000	
	Full Week	50,000	50,000	67,000	83,000	100,000	Per Week

WORLD MARK CLEAR LAKE



Resort Features:

- Pool (Outdoor)
- Children's Pool (Outdoor)
- Hot Tub (Outdoor)
- Fitness Center
- Playground
- Game Room
- Gift Shop
- Boat Dock & Launch

Helpful Hints:

- No elevators
- All 2-bedroom units are on the second floor
- Limited boat parking

3927 East Highway 20
Nice, CA 95464
Phone: 707-274-0118

Check-in: 4 p.m.

Check-out: 12 noon

Wyndham Green Certified

		UNIT TYPE					
Weeks	Nights	Studio	1 BR	2 BR	2 BR Penthouse	3 BR	
7, 10-43 48, 51-52	Fri-Sat	23,000	26,500	33,000	52,500	39,500	Per Night
	Sun-Thur	14,000	16,000	20,000	31,500	24,000	
	Full Week	116,000	133,000	166,000	262,500	199,000	Per Week
1-6, 8-9 44-45	Fri-Sat	16,500	20,000	23,000	46,000	26,500	Per Night
	Sun-Thur	10,000	12,000	14,000	28,000	16,000	
	Full Week	83,000	100,000	116,000	232,000	133,000	Per Week
46-47 49-50	Fri-Sat	10,000	13,500	16,500	39,500	20,000	Per Night
	Sun-Thur	6,000	8,000	10,000	24,000	12,000	
	Full Week	50,000	67,000	83,000	199,000	100,000	Per Week

WORLDMARK INDIO



Resort Features:

- 2 Pools (Outdoor)
- 2 Children's Pools (Outdoor)
- 5 Hot Tubs (Outdoor)
- Lazy River
- Fitness Center
- Game Room
- 2 Tennis Courts
- Access to Golf Course
- 2 Playgrounds

- The Spa at Indio
- Business Center

Helpful Hints:

- Car recommended to enjoy the area

42-151 WorldMark Way
Indio, CA 92203
Phone: 760-342-1040

Check-in: 4 p.m.

Check-out: 12 noon

Wyndham Green Certified

Weeks	Nights	UNIT TYPE							
		Studio	1 BR	2 BR	3 BR	3 BR Penthouse	3 BR Presidential	4 BR Presidential	
1-26 39-52	Fri-Sat	23,000	30,000	36,500	43,000	59,500	79,000	98,500	Per Night
	Sun-Thur	14,000	18,000	22,000	26,000	35,500	47,500	59,500	
	Full Week	116,000	150,000	183,000	216,000	296,500	395,500	494,500	Per Week
27-28 31-38	Fri-Sat	16,500	23,000	30,000	36,500	52,500	72,500	92,000	Per Night
	Sun-Thur	10,000	14,000	18,000	22,000	31,500	43,500	55,500	
	Full Week	83,000	116,000	150,000	183,000	262,500	362,500	461,500	Per Week
29-30	Fri-Sat	13,500	16,500	23,000	30,000	46,000	66,000	79,000	Per Night
	Sun-Thur	8,000	10,000	14,000	18,000	28,000	39,500	47,500	
	Full Week	67,000	83,000	116,000	150,000	232,000	329,500	395,500	Per Week

WORLDMARK MARINA DUNES



Resort Features:

- Pool (Outdoor)
- Children's Pool (Outdoor)
- Hot Tub (Outdoor)
- Restaurant
- Beach Access

Helpful Hints:

- No air conditioning
- No elevators
- Car recommended to enjoy the area

3295 Dunes Road
Marina, CA 93933
Phone: 831-384-3455

Check-in: 4 p.m.

Check-out: 12 noon

Wyndham Green Certified

Weeks	Nights	UNIT TYPE		
		2 BR		
1-52	Fri-Sat	33,000		Per Night
	Sun-Thur	20,000		
	Full Week	166,000		Per Week

WORLDMARK OCEANSIDE



Resort Features:

- Pool (Outdoor)
- Children's Pool (Outdoor)
- Hot Tub (Outdoor)
- Playground
- Tennis & Sport Courts
- Fitness Center
- Game Room

Helpful Hints:

- Most units do not have ocean views
- Underground parking

1301 Carmelo Drive
Oceanside, CA 92054
Phone: 760-721-0890

Check-in: 4 p.m.

Check-out: 12 noon

Wyndham Green Certified

		UNIT TYPE					
Weeks	Nights	Studio	1 BR	2 BR	3 BR	3 BR Penthouse	
1-52	Fri-Sat	23,000	26,500	33,000	39,500	59,500	Per Night
	Sun-Thur	14,000	16,000	20,000	24,000	35,500	
	Full Week	116,000	133,000	166,000	199,000	296,500	Per Week

WORLDMARK PALM SPRINGS



Resort Features:

- Pool (Outdoor)
- Children's Pool (Outdoor)
- Hot Tub (Outdoor)
- Fitness Center
- Game Room

Helpful Hints:

- Car recommended to enjoy the area

1177 North Palm Canyon Drive
Palm Springs, CA 92262
Phone: 760-416-4428

Check-in: 4 p.m.

Check-out: 12 noon

Wyndham Green Certified

		UNIT TYPE				
Weeks	Nights	Studio	1 BR	2 BR	3 BR	
1-22 39-52	Fri-Sat	23,000	26,500	33,000	39,500	Per Night
	Sun-Thur	14,000	16,000	20,000	24,000	
	Full Week	116,000	133,000	166,000	199,000	Per Week
23-26 31-38	Fri-Sat	16,500	20,000	23,000	26,500	Per Night
	Sun-Thur	10,000	12,000	14,000	16,000	
	Full Week	83,000	100,000	116,000	133,000	Per Week
27-30	Fri-Sat	10,000	13,500	16,500	20,000	Per Night
	Sun-Thur	6,000	8,000	10,000	12,000	
	Full Week	50,000	67,000	83,000	100,000	Per Week

WORLDMARK PISMO BEACH



Resort Features:

- Hot Tub (Outdoor)
- Barbecue Area
- Playground
- Beach Access
- Restaurant

Helpful Hints:

- Units do not have beach or ocean views

100 Ocean View Avenue
Pismo Beach, CA 93449
Phone: 805-773-4994

Check-in: 4 p.m.

Check-out: 12 noon

Wyndham Green Certified

		UNIT TYPE		
Weeks	Nights	1 BR		
1-52	Fri-Sat	26,500		Per Night
	Sun-Thur	16,000		
	Full Week	133,000		Per Week

WORLDMARK SAN DIEGO - BALBOA PARK



Resort Features:

- Sun Deck (Rooftop)
- Fitness Center
- Business Center

Helpful Hints:

- No on-site parking; parking available nearby (fee)

1110 A Street
San Diego, CA 92101
Phone: 619-795-4000

Check-in: 4 p.m.

Check-out: 12 noon

Wyndham Green Certified

THE AVENUE
COLLECTION.

		UNIT TYPE			
Weeks	Nights	Studio Hotel	1 BR Hotel		
1-52	Fri-Sat	36,500	44,500	Per Night	
	Sun-Thur	22,000	27,000		
	Full Week	183,000	224,000	Per Week	

WORLDMARK SAN DIEGO - INN AT THE PARK



Resort Features:

- Laundry Facilities (Coin-Operated)

Helpful Hints:

- Valet parking only (fee)

525 Spruce Street
San Diego, CA 92103
Phone: 619-291-0999

Check-in: 4 p.m.

Check-out: 12 noon

Wyndham Green Certified

THE AVENUE
COLLECTION

		UNIT TYPE					
Weeks	Nights	Studio	1 BR	1 BR Deluxe	2 BR	2 BR Deluxe	
1-52	Fri-Sat	36,500	43,000	44,500	48,000	49,500	Per Night
	Sun-Thur	22,000	26,000	27,000	29,000	30,000	
	Full Week	183,000	216,000	224,000	241,000	249,000	Per Week

WORLDMARK SAN DIEGO - MISSION VALLEY



Resort Features:

- Pool (Heated Outdoor)
- Hot Tub (Outdoor)
- Fitness Center
- Game Room
- Barbecue Area
- Business Center
- Laundry Facilities

Helpful Hints:

- Underground parking (vehicles restricted to 6'11" in height)

425 Camino Del Rio South
San Diego, CA 92108
Phone: 619-677-3150

Check-in: 4 p.m.

Check-out: 12 noon

Wyndham Green Certified

		UNIT TYPE			
Weeks	Nights	1 BR	2 BR		
1-52	Fri-Sat	38,000	49,500		Per Night
	Sun-Thur	23,000	30,000		
	Full Week	191,000	249,000		Per Week

WORLD MARK SAN FRANCISCO



Resort Features:

- Fitness Center
- Laundry Facilities

Helpful Hints:

- Valet parking only (fee)
- Elevator to 8th floor; stairs to units on 9th floor

590 Bush Street
San Francisco, CA 94108
Phone: 415-248-2800

Check-in: 4 p.m.

Check-out: 12 noon

Wyndham Green Certified

THE AVENUE
COLLECTION

		UNIT TYPE			
Weeks	Nights	Studio	1 BR		
7, 10-42 47-52	Fri-Sat	28,000	38,000		Per Night
	Sun-Thur	17,000	23,000		
	Full Week	141,000	191,000		Per Week
1-6, 8-9 43-46	Fri-Sat	23,000	33,000		Per Night
	Sun-Thur	14,000	20,000		
	Full Week	116,000	166,000		Per Week

WORLD MARK SOLVANG



Resort Features:

- Pool (Outdoor)
- Children's Pool (Outdoor)
- 2 Hot Tubs (Outdoor)
- Fitness Center
- Game Room
- Boutique

Helpful Hints:

- Car recommended to enjoy the area

280 Alisal Road
Solvang, CA 93463
Phone: 805-693-8980

Check-in: 4 p.m.

Check-out: 12 noon

Wyndham Green Certified

		UNIT TYPE						
Weeks	Nights	Studio	1 BR	2 BR	2 BR Penthouse	3 BR	3 BR Penthouse	
6-7, 10-46 48, 51-52	Fri-Sat	23,000	26,500	33,000	52,500	39,500	59,500	Per Night
	Sun-Thur	14,000	16,000	20,000	31,500	24,000	35,500	
	Full Week	116,000	133,000	166,000	262,500	199,000	296,500	Per Week
1-3, 8-9 47, 49-50	Fri-Sat	16,500	20,000	26,500	46,000	33,000	52,500	Per Night
	Sun-Thur	10,000	12,000	16,000	28,000	20,000	31,500	
	Full Week	83,000	100,000	133,000	232,000	166,000	262,500	Per Week
4-5	Fri-Sat	13,500	16,500	20,000	39,500	26,500	46,000	Per Night
	Sun-Thur	8,000	10,000	12,000	24,000	16,000	28,000	
	Full Week	67,000	83,000	100,000	199,000	133,000	232,000	Per Week

WORLDMARK WINDSOR



Resort Features:

- 2 Pools (Heated Outdoor)
- 2 Children's Pools (Outdoor)
- Hot Tubs (Outdoor)
- Fitness Center
- Sport Court
- Playground
- Game Room

Helpful Hints:

- Car recommended to enjoy the area

1251 Shiloh Road
Windsor, CA 95492
Phone: 707-836-2420

Check-in: 4 p.m.

Check-out: 12 noon

Wyndham Green Certified

Weeks	Nights	UNIT TYPE						
		Studio	1 BR	2 BR	3 BR	3 BR Deluxe	3 BR Penthouse	
1-2, 5-48 51-52	Fri-Sat	23,000	26,500	33,000	39,500	46,000	59,500	Per Night
	Sun-Thur	14,000	16,000	20,000	24,000	28,000	35,500	
	Full Week	116,000	133,000	166,000	199,000	232,000	296,500	Per Week
3-4 49-50	Fri-Sat	16,500	20,000	26,500	33,000	39,500	52,500	Per Night
	Sun-Thur	10,000	12,000	16,000	20,000	24,000	31,500	
	Full Week	83,000	100,000	133,000	166,000	199,000	262,500	Per Week

WORLDMARK ESTES PARK



Resort Features:

- Pool (Heated Outdoor)
- 3 Hot Tubs (Outdoor)
- Fitness Center
- Game Room
- Picnic Area
- Laundry Facilities

Helpful Hints:

- No parking for recreational vehicles or trailers
- Car recommended to enjoy the area

701 Riverside Drive
Estes Park, CO 80517
Phone: 970-577-7517

Check-in: 4 p.m.

Check-out: 12 noon

Wyndham Green Certified

Weeks	Nights	UNIT TYPE								
		Studio Hotel	1 BR	1 BR Deluxe	2 BR	2 BR Limited Kitchen	3 BR	3 BR Deluxe	3 BR Presidential	
7-41, 48 51-52	Fri-Sat	23,000	26,500	30,000	36,500	33,000	39,500	52,500	85,500	Per Night
	Sun-Thur	14,000	16,000	18,000	22,000	20,000	24,000	31,500	51,500	
	Full Week	116,000	133,000	150,000	183,000	166,000	199,000	262,500	428,500	Per Week
1-6, 42-47 49-50	Fri-Sat	16,500	20,000	23,000	30,000	26,500	33,000	46,000	79,000	Per Night
	Sun-Thur	10,000	12,000	14,000	18,000	16,000	20,000	28,000	47,500	
	Full Week	83,000	100,000	116,000	150,000	133,000	166,000	232,000	395,500	Per Week

WORLDMARK GRANBY - ROCKY MOUNTAIN PRESERVE



Resort Features:

- Pool (Outdoor)
- Hot Tub (Outdoor)
- Fitness Center
- Barbecue Area
- Adjacent Golf Course

Helpful Hints:

- The resort is located 7,935 feet above sea level, which may require some adjustment for those living at lower altitudes.
- All units have mountain and golf course views

1280 Ten Mile Drive
Granby, CO 80446
Phone: 970-887-1800

Check-in: 4 p.m.

Check-out: 12 noon

Wyndham Green Certified

		UNIT TYPE				
Weeks	Nights	Studio	1 BR Deluxe	2 BR Deluxe	3 BR Presidential	
7-41, 48 51-52	Fri-Sat	33,000	39,500	46,000	98,500	Per Night
	Sun-Thur	20,000	24,000	28,000	59,500	
	Full Week	166,000	199,000	232,000	494,500	Per Week
1-6, 42-47 49-50	Fri-Sat	26,500	33,000	39,500	92,000	Per Night
	Sun-Thur	16,000	20,000	24,000	55,500	
	Full Week	133,000	166,000	199,000	461,500	Per Week

WORLDMARK STEAMBOAT SPRINGS



Resort Features:

- Pool (Indoor)
- 2 Pools (Outdoor)
- 3 Hot Tubs (Outdoor)
- Fitness Center
- Sauna/Steam Room
- Game Room
- Playground
- Picnic Area
- Barbecue Area

- Business Center
- Ski Shuttle (Seasonal)

Helpful Hints:

- Complimentary underground heated parking garage
- Car recommended to enjoy the area

900 Pine Grove Circle
Steamboat Springs,
CO 80477

Phone: 970-879-2931

Check-in: 4 p.m.

Check-out: 12 noon

Wyndham Green Certified

		UNIT TYPE										
Weeks	Nights	1 BR	1 BR Deluxe	2 BR	2 BR Deluxe	2 BR Penthouse	2 BR Presidential	3 BR	3 BR Deluxe	3 BR Penthouse	3 BR Presidential	
1-14 20-37 47-52	Fri-Sat	26,500	36,500	33,000	46,000	66,000	85,500	39,500	52,500	72,500	98,500	Per Night
	Sun-Thur	16,000	22,000	20,000	28,000	39,500	51,500	24,000	31,500	43,500	59,500	
	Full Week	133,000	183,000	166,000	232,000	329,500	428,500	199,000	262,500	362,500	494,500	Per Week
15-19 38-42	Fri-Sat	20,000	30,000	23,000	39,500	59,500	79,000	26,500	46,000	66,000	92,000	Per Night
	Sun-Thur	12,000	18,000	14,000	24,000	35,500	47,500	16,000	28,000	39,500	55,500	
	Full Week	100,000	150,000	116,000	199,000	296,500	395,500	133,000	232,000	329,500	461,500	Per Week
43-46	Fri-Sat	13,500	23,000	16,500	33,000	52,500	72,500	20,000	39,500	59,500	85,500	Per Night
	Sun-Thur	8,000	14,000	10,000	20,000	31,500	43,500	12,000	24,000	35,500	51,500	
	Full Week	67,000	116,000	83,000	166,000	262,500	362,500	100,000	199,000	296,500	428,500	Per Week

WORLDMARK DAYTONA BEACH - OCEAN WALK



Resort Features:

- 2 Pools (Outdoor)
- 2 Pools (Indoor)
- 3 Hot Tubs (Outdoor)
- Lazy River & Water Slide
- Lobby & Pool Bars
- Beach
- Fitness Center
- Game Room
- Restaurant

Helpful Hints:

- Complimentary parking for one vehicle per unit in garages; additional parking across the street
- No parking for boats or trailers

300 North Atlantic Avenue
Daytona Beach, FL 32118
Phone: 386-323-4800

Check-in: 4 p.m.

Check-out: 12 noon

Wyndham Green Certified

		UNIT TYPE					
Weeks	Nights	1 BR	2 BR	2 BR Deluxe	2 BR Penthouse	3 BR	
3-42, 48 50-52	Fri-Sat	30,000	36,500	39,500	52,500	46,000	Per Night
	Sun-Thur	18,000	22,000	24,000	31,500	28,000	
	Full Week	150,000	183,000	199,000	262,500	232,000	Per Week
1-2 43-47, 49	Fri-Sat	23,000	30,000	33,000	46,000	39,500	Per Night
	Sun-Thur	14,000	18,000	20,000	28,000	24,000	
	Full Week	116,000	150,000	166,000	232,000	199,000	Per Week

WORLDMARK ORLANDO - KINGSTOWN REEF



Resort Features:

- 2 Pools (Outdoor)
- Children's Pool (Outdoor)
- 2 Hot Tubs (Outdoor)
- Fitness Center
- Game Room
- Playground
- Sports Court
- Barbecue Area

- Business Center
- Laundry Facilities

Helpful Hints:

- Car recommended to enjoy the area

12000 International Drive
Orlando, FL 32821
Phone: 407-597-2550

Check-in: 4 p.m.

Check-out: 12 noon

Wyndham Green Certified

		UNIT TYPE			
Weeks	Nights	1 BR	2 BR	3 BR	
1-52	Fri-Sat	30,000	36,500	43,000	Per Night
	Sun-Thur	18,000	22,000	26,000	
	Full Week	150,000	183,000	216,000	Per Week

WORLD MARK ORLANDO - REUNION



Resort Features:

- 10 Pools (Outdoor)
- 2 Children's Pools (Outdoor)
- 6 Hot Tubs (Outdoor)
- Lazy River
- 3 Golf Courses
- Driving Range & Pro Shop
- 6 Tennis Courts
- Fitness Center
- 6 Restaurants

- 3 Bars
- Day Spa

Helpful Hints:

- Car recommended to enjoy the area
- No parking for recreational vehicles or trailers
- 24-hour, on-site, on-call shuttle

7593 Gathering Drive
 Reunion, FL 34747
 Phone: 407-662-1800

Check-in: 4 p.m.

Check-out: 12 noon

Wyndham Green Certified

		UNIT TYPE			
Weeks	Nights	3 BR Deluxe			
1-52	Fri-Sat	56,000		Per Night	
	Sun-Thur	33,500			
	Full Week	279,500		Per Week	

WORLD MARK KONA



Resort Features:

- Pool (Outdoor)
- Children's Pool (Outdoor)
- Hot Tub (Outdoor)
- Barbecue Area

Helpful Hints:

- Units do not have ocean views
- Car recommended to enjoy the area

75-5949 Ali'i Drive
 Kailua-Kona,
 Hawai'i, HI 96740
 Phone: 808-326-1818

Check-in: 4 p.m.

Check-out: 12 noon

Wyndham Green Certified

		UNIT TYPE			
Weeks	Nights	1 BR	2 BR		
1-52	Fri-Sat	33,000	39,500	Per Night	
	Sun-Thur	20,000	24,000		
	Full Week	166,000	199,000	Per Week	

WORLD MARK KAPA'A SHORE



Resort Features:

- Pool (Outdoor)
- Hot Tub (Outdoor)
- Tennis Court
- Barbecue Area
- Laundry Facilities (Coin-Operated)

Helpful Hints:

- No elevators; all units require stairs to access
- All units have private lanais
- No air conditioning; units cooled by ceiling fans and tradewinds

4-0900 Kuhio Highway
Kapa'a, Kaua'i, HI 96746
Phone: 808-822-3055

Check-in: 4 p.m.

Check-out: 12 noon

Wyndham Green Certified

		UNIT TYPE			
Weeks	Nights	1 BR	2 BR		
1-52	Fri-Sat	33,000	39,500	Per Night	
	Sun-Thur	20,000	24,000		
	Full Week	166,000	199,000	Per Week	

WORLD MARK KIHEI



Resort Features:

- Pool (Outdoor)
- Children's Pool (Outdoor)
- Hot Tub (Outdoor)
- Beach Access
- Fitness Center
- Barbecue Area

Helpful Hints:

- All units have balconies or decks
- Most units do not have ocean views

75 Alanui Ke Ali'i Drive
Kihei, Maui, HI 96753
Phone: 808-875-9772

Check-in: 4 p.m.

Check-out: 12 noon

Wyndham Green Certified

		UNIT TYPE					
Weeks	Nights	Studio	1 BR	2 BR	3 BR		
1-52	Fri-Sat	26,500	33,000	39,500	46,000	Per Night	
	Sun-Thur	16,000	20,000	24,000	28,000		
	Full Week	133,000	166,000	199,000	232,000	Per Week	

WORLD MARK VALLEY ISLE



Resort Features:

- Pool (Outdoor)
- Fitness Center (Fee)
- Beach Access
- Barbecue Area
- Laundry Facilities (Coin Operated)

Helpful Hints:

- No air conditioning; units cooled by ceiling fans
- All units have a balcony or deck, some with ocean view

4327 Lower Honoapi'ilani Rd.
Lahaina, Maui, HI 96761

Phone: 808-669-4841

Check-in: 4 p.m.

Check-out: 12 noon

Wyndham Green Certified

		UNIT TYPE			
Weeks	Nights	Studio Plus	1 BR	2 BR	
1-52	Fri-Sat	26,500	33,000	39,500	Per Night
	Sun-Thur	16,000	20,000	24,000	
	Full Week	133,000	166,000	199,000	Per Week

WORLD MARK ARROW POINT



Resort Features:

- Pool (Indoor)
- Fitness Center
- Lake
- Volleyball Court

Helpful Hints:

- All units have a fireplace and balcony or deck
- Underground parking
- No parking for recreational vehicles or trailers

4502 South Arrow Point Dr.
Harrison, ID 83833

Phone: 208-667-2064

Check-in: 4 p.m.

Check-out: 12 noon

Wyndham Green Certified

		UNIT TYPE			
Weeks	Nights	2 BR	3 BR	3 BR Penthouse	
1, 7, 14-41 48, 50-52	Fri-Sat	33,000	39,500	59,500	Per Night
	Sun-Thur	20,000	24,000	35,500	
	Full Week	166,000	199,000	296,500	Per Week
2-6, 8-13 42-44	Fri-Sat	23,000	26,500	52,500	Per Night
	Sun-Thur	14,000	16,000	31,500	
	Full Week	116,000	133,000	262,500	Per Week
45-47, 49	Fri-Sat	16,500	20,000	46,000	Per Night
	Sun-Thur	10,000	12,000	28,000	
	Full Week	83,000	100,000	232,000	Per Week

WORLD MARK MCCALL



Resort Features:

- Pool (Indoor)
- Hot Tub (Indoor)
- Fitness Center
- Game Room
- Gift Shop

Helpful Hints:

- Stairs required to all units except Special Needs units
- Limited parking for recreational vehicles and boat trailers

805 Sorrel Court
McCall, ID 83638
Phone: 208-634-2063

Check-in: 4 p.m.

Check-out: 12 noon

Wyndham Green Certified

Weeks	Nights	UNIT TYPE		
		2 BR	3 BR Presidential	
1-7, 20-38 48, 51-52	Fri-Sat	33,000	85,500	Per Night
	Sun-Thur	20,000	51,500	
	Full Week	166,000	428,500	Per Week
8-12, 39-41 47, 49-50	Fri-Sat	23,000	79,000	Per Night
	Sun-Thur	14,000	47,500	
	Full Week	116,000	395,500	Per Week
13-19 42-46	Fri-Sat	16,500	72,500	Per Night
	Sun-Thur	10,000	43,500	
	Full Week	83,000	362,500	Per Week

WORLD MARK GALENA



Resort Features:

- Pool (Indoor)
- Hot Tub (Indoor)
- Fitness Center
- Sauna
- Game Room
- Picnic Area
- Barbecue Area
- Laundry Facilities

Helpful Hints:

- Car recommended to enjoy the area

5129 West Longhollow Road
Galena, IL 61036

Phone: 815-776-9020

Check-in: 4 p.m.

Check-out: 12 noon

Wyndham Green Certified

Weeks	Nights	UNIT TYPE			
		Studio	1 BR	2 BR	
15-43, 48 51-52	Fri-Sat	23,000	26,500	33,000	Per Night
	Sun-Thur	14,000	16,000	20,000	
	Full Week	116,000	133,000	166,000	Per Week
7-14 45-46	Fri-Sat	16,500	20,000	26,500	Per Night
	Sun-Thur	10,000	12,000	16,000	
	Full Week	83,000	100,000	133,000	Per Week
1-6, 44 47, 49-50	Fri-Sat	10,000	13,500	20,000	Per Night
	Sun-Thur	6,000	8,000	12,000	
	Full Week	50,000	67,000	100,000	Per Week

WORLD MARK NEW ORLEANS - AVENUE PLAZA



Resort Features:

- Pool (Outdoor)
- Fitness Center
- Sun Deck (Rooftop)
- Restaurant
- Business Center
- Laundry Facilities

Helpful Hints:

- Valet parking only (fee)
- No parking for recreational vehicles or trailers

2111 St. Charles Avenue
New Orleans, LA 70130
Phone: 504-566-1212

Check-in: 4 p.m.

Check-out: 12 noon

Wyndham Green Certified

THE AVENUE
COLLECTION

		UNIT TYPE			
Weeks	Nights	Studio Hotel	Studio	1 BR	
4-17, 20-39 48, 50-52	Fri-Sat	23,000	30,000	38,000	Per Night
	Sun-Thur	14,000	18,000	23,000	
	Full Week	116,000	150,000	191,000	Per Week
1-3, 18-19 40-47, 49	Fri-Sat	16,500	23,000	33,000	Per Night
	Sun-Thur	10,000	14,000	20,000	
	Full Week	83,000	116,000	166,000	Per Week

WORLD MARK BRANSON



Resort Features:

- Pool (Outdoor)
- Children's Pool (Outdoor)
- Hot Tub (Outdoor)
- Sun Deck
- Playground
- Tennis Court
- Basketball Court
- Golf Course Access
- Fitness Center

- Game Room
- Business Center

Helpful Hints:

- No elevators
- Car recommended to enjoy the area

3894 Fall Creek Road
Branson, MO 65616
Phone: 417-334-6791

Check-in: 4 p.m.

Check-out: 12 noon

Wyndham Green Certified

		UNIT TYPE					
Weeks	Nights	1 BR	2 BR	2 BR Penthouse	3 BR	3 BR Penthouse	
15-52	Fri-Sat	26,500	33,000	52,500	39,500	59,500	Per Night
	Sun-Thur	16,000	20,000	31,500	24,000	35,500	
	Full Week	133,000	166,000	262,500	199,000	296,500	Per Week
9-14	Fri-Sat	20,000	26,500	46,000	33,000	52,500	Per Night
	Sun-Thur	12,000	16,000	28,000	20,000	31,500	
	Full Week	100,000	133,000	232,000	166,000	262,500	Per Week
1-8	Fri-Sat	13,500	20,000	39,500	26,500	46,000	Per Night
	Sun-Thur	8,000	12,000	24,000	16,000	28,000	
	Full Week	67,000	100,000	199,000	133,000	232,000	Per Week

WORLD MARK LAKE OF THE OZARKS



Resort Features:

- Pool (Outdoor)
- Children's Pool (Outdoor)
- Hot Tub (Outdoor)
- Lake
- Fitness Center
- Game Room
- Barbecue Area
- Picnic Area

Helpful Hints:

- The surrounding area is seasonal and some local stores are closed October-April
- No recreational vehicle parking; limited boat trailer parking on site

4900 WorldMark Drive
Osage Beach, MO 65065
Phone: 573-302-7500

Check-in: 4 p.m.

Check-out: 12 noon

Wyndham Green Certified

Weeks	Nights	UNIT TYPE					
		1 BR	2 BR	3 BR	3 BR Penthouse	4 BR Penthouse	
14-43 48, 52	Fri-Sat	26,500	33,000	39,500	59,500	66,000	Per Night
	Sun-Thur	16,000	20,000	24,000	35,500	39,500	
	Full Week	133,000	166,000	199,000	296,500	329,500	Per Week
7-13 45-46, 51	Fri-Sat	20,000	26,500	33,000	52,500	59,500	Per Night
	Sun-Thur	12,000	16,000	20,000	31,500	35,500	
	Full Week	100,000	133,000	166,000	262,500	296,500	Per Week
1-6, 44 47, 49-50	Fri-Sat	13,500	20,000	26,500	46,000	52,500	Per Night
	Sun-Thur	8,000	12,000	16,000	28,000	31,500	
	Full Week	67,000	100,000	133,000	232,000	262,500	Per Week

WORLD MARK WEST YELLOWSTONE



Resort Features:

- Pool (Indoor)
- Children's Pool (Indoor)
- 2 Hot Tubs (Indoor)
- Fitness Center
- Game Room
- Sport Court
- Playground

Helpful Hints:

- Large parking lot accommodates recreational vehicles, trailers
- No motor vehicle traffic permitted through Yellowstone National Park's west entrance November-April; open only to hikers, cross-country skiers and guided tours on oversnow vehicles

110 Gray Wolf Avenue
West Yellowstone, MT 59758
Phone: 406-646-7561

Check-in: 4 p.m.

Check-out: 12 noon

Wyndham Green Certified

Weeks	Nights	UNIT TYPE					
		Studio	1 BR	2 BR	3 BR	3 BR Presidential	
19-35, 48 51-52	Fri-Sat	33,000	36,500	43,000	48,000	98,500	Per Night
	Sun-Thur	20,000	22,000	26,000	29,000	59,500	
	Full Week	166,000	183,000	216,000	241,000	494,500	Per Week
1, 9-10 15-18, 36 46-47, 49-50	Fri-Sat	26,500	30,000	38,000	44,500	92,000	Per Night
	Sun-Thur	16,000	18,000	23,000	27,000	55,500	
	Full Week	133,000	150,000	191,000	224,000	461,500	Per Week
2-8, 11-14 37-45	Fri-Sat	20,000	23,000	31,500	38,000	85,500	Per Night
	Sun-Thur	12,000	14,000	19,000	23,000	51,500	
	Full Week	100,000	116,000	158,000	191,000	428,500	Per Week

WORLD MARK LAKE TAHOE



Resort Features:

- Pool (Outdoor)
- Children's Pool (Outdoor)
- 2 Hot Tubs (Outdoor)
- Recreation Center
- Barbecue Area
- Laundry Facilities

Helpful Hints:

- Outdoor pool is at Tahoe III
- No air conditioning
- No elevators; all units require stairs to access
- Units do not have lake views
- The resort is located 7,344 feet above sea level, which may require some adjustment for those living at lower altitudes

202 Tramway Drive
Stateline, NV 89449
Phone: 775-588-5624

Check-in: 4 p.m.

Check-out: 12 noon

Wyndham Green Certified

		UNIT TYPE				
Weeks	Nights	1 BR	2 BR	2 BR Plus	3 BR	
1-11, 20-38 48, 50-52	Fri-Sat	26,500	33,000	39,500	39,500	Per Night
	Sun-Thur	16,000	20,000	24,000	24,000	
	Full Week	133,000	166,000	199,000	199,000	Per Week
12-19, 39-42 47, 49	Fri-Sat	20,000	23,000	26,500	26,500	Per Night
	Sun-Thur	12,000	14,000	16,000	16,000	
	Full Week	100,000	116,000	133,000	133,000	Per Week
43-46	Fri-Sat	13,500	16,500	20,000	20,000	Per Night
	Sun-Thur	8,000	10,000	12,000	12,000	
	Full Week	67,000	83,000	100,000	100,000	Per Week

WORLD MARK SOUTH SHORE



Resort Features:

- Pool (Outdoor)
- Children's Pool (Outdoor)
- 2 Hot Tubs (Outdoor)
- Fitness Center
- Recreation Center

Helpful Hints:

- Resort does not have lake views
- No air conditioning
- No parking for recreational vehicles or trailers
- The resort is located 6,400 feet above sea level, which may require some adjustment for those living at lower altitudes

180 Elks Point Road
Zephyr Cove, NV 89448
Phone: 775-588-2388

Check-in: 4 p.m.

Check-out: 12 noon

Wyndham Green Certified

		UNIT TYPE			
Weeks	Nights	1 BR	2 BR	3 BR	
1-11, 20-40 47-52	Fri-Sat	26,500	33,000	39,500	Per Night
	Sun-Thur	16,000	20,000	24,000	
	Full Week	133,000	166,000	199,000	Per Week
12-19 41-42	Fri-Sat	20,000	26,500	33,000	Per Night
	Sun-Thur	12,000	16,000	20,000	
	Full Week	100,000	133,000	166,000	Per Week
43-46	Fri-Sat	13,500	20,000	26,500	Per Night
	Sun-Thur	8,000	12,000	16,000	
	Full Week	67,000	100,000	133,000	Per Week

WORLDMARK LAS VEGAS - BOULEVARD



Resort Features:

- Pool (Outdoor)
- Children's Pool (Outdoor)
- Lazy River
- Hot Tub (Outdoor)
- Fitness Center
- Day Spa
- Game Room
- Playground
- Barbecue Area

- Gift Shop
- Business Center

Helpful Hints:

- Scheduled shuttle service to shopping and entertainment

8601 South Las Vegas Boulevard
Las Vegas, NV 89123
Phone: 702-492-9863

Check-in: 4 p.m.

Check-out: 12 noon

Wyndham Green Certified

		UNIT TYPE						
Weeks	Nights	Studio	1 BR	2 BR	2 BR Penthouse	3 BR	3 BR Penthouse	
1-52	Fri-Sat	23,000	30,000	36,500	52,500	43,000	59,500	Per Night
	Sun-Thur	14,000	18,000	22,000	31,500	26,000	35,500	
	Full Week	116,000	150,000	183,000	262,500	216,000	296,500	Per Week

WORLDMARK LAS VEGAS - SPENCER STREET



Resort Features:

- Pool (Outdoor)
- Hot Tub (Outdoor)
- Fitness Center
- Recreation Center
- Barbecue Area

Helpful Hints:

- Scheduled shuttle service to shopping and entertainment

4225 Spencer Street
Las Vegas, NV 89119
Phone: 702-862-8567

Check-in: 4 p.m.

Check-out: 12 noon

Wyndham Green Certified

		UNIT TYPE			
Weeks	Nights	1 BR	2 BR		
1-52	Fri-Sat	26,500	33,000		Per Night
	Sun-Thur	16,000	20,000		
	Full Week	133,000	166,000		Per Week

WORLD MARK LAS VEGAS - TROPICANA AVENUE



Resort Features:

- Pool (Outdoor)
- 5 Hot Tubs (Outdoor)
- Fitness Center
- Recreation Center
- Barbecue Area

Helpful Hints:

- No elevators; all units require stairs to access
- Covered parking
- Scheduled shuttle service to shopping and entertainment

5275 West Tropicana Ave.
Las Vegas, NV 89103
Phone: 702-818-1940

Check-in: 4 p.m.

Check-out: 12 noon

Wyndham Green Certified

		UNIT TYPE			
Weeks	Nights	1 BR	2 BR	2 BR Deluxe	
1-52	Fri-Sat	34,500	41,000	48,000	Per Night
	Sun-Thur	21,000	25,000	29,000	
	Full Week	174,000	207,000	241,000	Per Week

WORLD MARK RENO



Resort Features:

- Pool (Outdoor)
- Children's Pool (Outdoor)
- Hot Tub (Outdoor)
- Fitness Center
- Sauna
- Game Room
- Sun Deck
- Barbecue Area

Helpful Hints:

- Covered parking
- No parking for recreational vehicles

250 North Arlington Ave.
Reno, NV 89501
Phone: 775-348-9400

Check-in: 4 p.m.

Check-out: 12 noon

Wyndham Green Certified

		UNIT TYPE			
Weeks	Nights	1 BR	2 BR		
7, 10-43 48, 51-52	Fri-Sat	26,500	33,000		Per Night
	Sun-Thur	16,000	20,000		
	Full Week	133,000	166,000		Per Week
1-6, 8-9 44-45	Fri-Sat	20,000	23,000		Per Night
	Sun-Thur	12,000	14,000		
	Full Week	100,000	116,000		Per Week
46-47 49-50	Fri-Sat	13,500	16,500		Per Night
	Sun-Thur	8,000	10,000		
	Full Week	67,000	83,000		Per Week

WORLDMARK RED RIVER



Resort Features:

- Hot Tub (Outdoor)
- Barbecue Area
- Chair Lift (Fee)

Helpful Hints:

- The resort is located 8,750 feet above sea level, which may require some adjustment for those living at lower altitudes

201 East River Street
Red River, NM 87558
Phone: 575-754-3429

Check-in: 4 p.m.

Check-out: 12 noon

Wyndham Green Certified

		UNIT TYPE			
Weeks	Nights	1 BR	2 BR		
1-11, 20-37 48, 51-52	Fri-Sat	31,500	39,500		Per Night
	Sun-Thur	19,000	24,000		
	Full Week	158,000	199,000		Per Week
12, 19, 38-43 49-50	Fri-Sat	25,000	33,000		Per Night
	Sun-Thur	15,000	20,000		
	Full Week	125,000	166,000		Per Week
13-18 44-47	Fri-Sat	18,500	26,500		Per Night
	Sun-Thur	11,000	16,000		
	Full Week	92,000	133,000		Per Week

WORLDMARK SANTA FE



Resort Features:

- Barbecue Area
- Picnic Area
- Business Center
- Laundry Facilities

Helpful Hints:

- No parking for recreational vehicles and trailers
- The resort is located 7,320 feet above sea level, which may require some adjustment for those living at lower altitudes

138 Park Avenue
Santa Fe, NM 87501
Phone: 505-946-6700

Check-in: 4 p.m.

Check-out: 12 noon

Wyndham Green Certified

		UNIT TYPE				
Weeks	Nights	Hotel Room	Compact Studio	1 BR Compact	1 BR	
6-12, 18-43 48, 51-52	Fri-Sat	28,000	34,500	39,500	41,000	Per Night
	Sun-Thur	17,000	21,000	24,000	25,000	
	Full Week	141,000	174,000	199,000	207,000	Per Week
1-5, 44 49-50	Fri-Sat	23,000	33,000	36,500	39,500	Per Night
	Sun-Thur	14,000	20,000	22,000	24,000	
	Full Week	116,000	166,000	183,000	199,000	Per Week
13-17 45-47	Fri-Sat	16,500	26,500	30,000	33,000	Per Night
	Sun-Thur	10,000	16,000	18,000	20,000	
	Full Week	83,000	133,000	150,000	166,000	Per Week

WORLD MARK TAOS



Resort Features:

- Pool (Outdoor)
- Children's Pool (Outdoor)
- Hot Tub (Outdoor)
- Fitness Center
- Recreation Center
- Barbecue Area
- Laundry Facilities

Helpful Hints:

- All units are hotel size and have limited cooking facilities
- The resort is located 6,950 feet above sea level, which may require some adjustment for those living at lower altitudes

229 Paseo del Pueblo Norte
Taos, NM 87571
Phone: 575-751-3275
Check-in: 4 p.m.
Check-out: 12 noon
Wyndham Green Certified

		UNIT TYPE				
Weeks	Nights	Studio	Studio Deluxe	1 BR	2 BR	
6-12, 18-43 48, 51-52	Fri-Sat	34,500	38,000	41,000	48,000	Per Night
	Sun-Thur	21,000	23,000	25,000	29,000	
	Full Week	174,000	191,000	207,000	241,000	Per Week
1-5, 13 49-50	Fri-Sat	30,000	33,000	33,000	39,500	Per Night
	Sun-Thur	18,000	20,000	20,000	24,000	
	Full Week	150,000	166,000	166,000	199,000	Per Week
14-17 44-47	Fri-Sat	23,000	26,500	26,500	33,000	Per Night
	Sun-Thur	14,000	16,000	16,000	20,000	
	Full Week	116,000	133,000	133,000	166,000	Per Week

WORLD MARK GRAND LAKE



Resort Features:

- Pool (Outdoor)
- Children's Pool (Outdoor)
- Hot Tub (Outdoor)
- Fitness Center
- Game Room
- Sport Court
- Access to Golf Course
- Barbecue Area

Helpful Hints:

- No elevators

57020 East Highway 125
Afton, OK 74331
Phone: 918-257-8069
Check-in: 4 p.m.
Check-out: 12 noon
Wyndham Green Certified

		UNIT TYPE				
Weeks	Nights	Studio	1 BR	2 BR	3 BR	
17-43, 48 51-52	Fri-Sat	23,000	26,500	33,000	39,500	Per Night
	Sun-Thur	14,000	16,000	20,000	24,000	
	Full Week	116,000	133,000	166,000	199,000	Per Week
7-16 44-45	Fri-Sat	16,500	20,000	26,500	33,000	Per Night
	Sun-Thur	10,000	12,000	16,000	20,000	
	Full Week	83,000	100,000	133,000	166,000	Per Week
1-6, 46-47 49-50	Fri-Sat	10,000	13,500	20,000	26,500	Per Night
	Sun-Thur	6,000	8,000	12,000	16,000	
	Full Week	50,000	67,000	100,000	133,000	Per Week

WORLD MARK BEND - SEVENTH MOUNTAIN RESORT



Resort Features:

- 2 Pools (Outdoor)
- Children's Pool (Outdoor)
- 3 Hot Tubs (Outdoor)
- Fitness Center
- Sauna
- Game Room
- Activities Center
- Ice Skating Rink (Fee)
- Equestrian Center
- Ski Shuttle
- White Water Rafting
- Miniature Golf
- Restaurant/Bar/Lounge
- Gift Shop
- Laundry Facilities

Helpful Hints:

- No elevators

18575 Southwest Century Drive
Bend, OR 97702

Phone: 541-382-8711

Check-in: 4 p.m.

Check-out: 12 noon

Wyndham Green Certified

		UNIT TYPE					
Weeks	Nights	1 BR	1 BR Deluxe	1 BR Plus Loft	2 BR	3 BR	
1, 7-8, 12-14 25-39, 51-52	Fri-Sat	33,000	36,500	39,500	39,500	46,000	Per Night
	Sun-Thur	20,000	22,000	24,000	24,000	28,000	
	Full Week	166,000	183,000	199,000	199,000	232,000	Per Week
2-6, 9-11 15-24, 40-50	Fri-Sat	26,500	30,000	33,000	33,000	39,500	Per Night
	Sun-Thur	16,000	18,000	20,000	20,000	24,000	
	Full Week	133,000	150,000	166,000	166,000	199,000	Per Week

WORLD MARK DEPOE BAY



Resort Features:

- 2 Pools (Outdoor)
- Pool (Indoor)
- 3 Hot Tubs (Indoor/Outdoor)
- Fitness Center
- 2 Recreation Centers
- Tennis Court
- Playground
- Sport Court
- Gift Shop
- No parking for recreational vehicles or trailers
- No beach or beach access

Helpful Hints:

939 Northwest Highway 101
Depoe Bay, OR 97341

Phone: 541-765-7600

Check-in: 4 p.m.

Check-out: 12 noon

Wyndham Green Certified

		UNIT TYPE			
Weeks	Nights	2 BR	3 BR		
1, 7, 15-41 48, 51-52	Fri-Sat	33,000	39,500	Per Night	
	Sun-Thur	20,000	24,000		
	Full Week	166,000	199,000	Per Week	
2-6, 8-14 42-45	Fri-Sat	23,000	26,500	Per Night	
	Sun-Thur	14,000	16,000		
	Full Week	116,000	133,000	Per Week	
46-47 49-50	Fri-Sat	16,500	20,000	Per Night	
	Sun-Thur	10,000	12,000		
	Full Week	83,000	100,000	Per Week	

WORLD MARK GLENEDEN



Resort Features:

- Pool (Outdoor)
- Children's Pool (Outdoor)
- 2 Hot Tubs (Outdoor)
- Beach
- Fitness Center
- Game Room
- Playground
- Tennis Court

Helpful Hints:

- Some units accessible by stairs only
- Not all units have ocean views

6593 Gleneden Beach Loop
Gleneden Beach, OR 97388
Phone: 541-764-5080

Check-in: 4 p.m.

Check-out: 12 noon

Wyndham Green Certified

		UNIT TYPE			
Weeks	Nights	1 BR	2 BR	3 BR	
7, 15-41 48, 51-52	Fri-Sat	26,500	33,000	39,500	Per Night
	Sun-Thur	16,000	20,000	24,000	
	Full Week	133,000	166,000	199,000	Per Week
1-6, 8-14 42-45	Fri-Sat	20,000	23,000	26,500	Per Night
	Sun-Thur	12,000	14,000	16,000	
	Full Week	100,000	116,000	133,000	Per Week
46-47 49-50	Fri-Sat	13,500	16,500	20,000	Per Night
	Sun-Thur	8,000	10,000	12,000	
	Full Week	67,000	83,000	100,000	Per Week

WORLD MARK RUNNING Y



Resort Features:

- Pool (Indoor)
- Children's Pool (Indoor)
- Hot Tub (Indoor)
- Fitness Center
- Game Room
- Tennis Court
- Basketball Court

- Golf Course with Clubhouse, Pro Shop & Driving Range
- Day Spa

Helpful Hints:

- Some units accessible by stairs only

5432 Running Y Road
Klamath Falls, OR 97601
Phone: 541-850-5725

Check-in: 4 p.m.

Check-out: 12 noon

Wyndham Green Certified

		UNIT TYPE					
Weeks	Nights	1 BR	2 BR	2 BR Chalet	3 BR	3 BR Chalet	
7, 15-40 48, 51-52	Fri-Sat	30,000	33,000	46,000	39,500	49,500	Per Night
	Sun-Thur	18,000	20,000	28,000	24,000	30,000	
	Full Week	150,000	166,000	232,000	199,000	249,000	Per Week
10-14 41-43	Fri-Sat	20,000	23,000	33,000	30,000	39,500	Per Night
	Sun-Thur	12,000	14,000	20,000	18,000	24,000	
	Full Week	100,000	116,000	166,000	150,000	199,000	Per Week
1-6, 8-9 44-47, 49-50	Fri-Sat	13,500	16,500	26,500	23,000	30,000	Per Night
	Sun-Thur	8,000	10,000	16,000	14,000	18,000	
	Full Week	67,000	83,000	133,000	116,000	150,000	Per Week

WORLDMARK SCHOONER LANDING



Resort Features:

- Pool (Indoor)
- Hot Tub (Indoor)
- Beach Access
- Sauna
- Game Room
- Activities Center
- Sun Deck
- Playground

- Gift Shop
- Laundry Facilities (Coin-Operated)

Helpful Hints:

- No elevators; stairs required for most units
- Complimentary passes to the local Newport Recreation Center

201 Northwest 66th Drive
Newport, OR 97365
Phone: 541-265-4293

Check-in: 4 p.m.

Check-out: 12 noon

Wyndham Green Certified

Weeks	UNIT TYPE			
	Nights	1 BR	2 BR	
7, 14-41 48, 50-52	Fri-Sat	26,500	33,000	Per Night
	Sun-Thur	16,000	20,000	
	Full Week	133,000	166,000	Per Week
1-6, 8-13 42-46	Fri-Sat	20,000	23,000	Per Night
	Sun-Thur	12,000	14,000	
	Full Week	100,000	116,000	Per Week
47, 49	Fri-Sat	13,500	16,500	Per Night
	Sun-Thur	8,000	10,000	
	Full Week	67,000	83,000	Per Week

WORLDMARK EAGLE CREST



Resort Features:

- 2 Pools (Outdoor)
- Pool (Indoor)
- 5 Hot Tubs (Outdoor)
- 2 Fitness Centers
- Tennis Courts (Indoor & Outdoor)
- Sport Court (Indoor)
- 3 Golf Courses with Pro Shops, Driving Ranges

- Game Room
- Playground
- Bike Rentals
- Restaurant/Bar/Coffee Shop
- Gift Shop
- Salon & Day Spa

Helpful Hints:

- Some units accessible only by stairs

1590 Mountain Quail Drive
Redmond, OR 97756
Phone: 541-923-3564

Check-in: 4 p.m.

Check-out: 12 noon

Wyndham Green Certified

Weeks	UNIT TYPE								
	Nights	1 BR Suite	1 BR	2 BR Suite	2 BR	2 BR Chalet	3 BR	3 BR Chalet	
7, 15-40 48, 51-52	Fri-Sat	26,500	30,000	30,000	33,000	46,000	39,500	49,500	Per Night
	Sun-Thur	16,000	18,000	18,000	20,000	28,000	24,000	30,000	
	Full Week	133,000	150,000	150,000	166,000	232,000	199,000	249,000	Per Week
10-14 41-43	Fri-Sat	20,000	23,000	23,000	23,000	33,000	30,000	39,500	Per Night
	Sun-Thur	12,000	14,000	14,000	14,000	20,000	18,000	24,000	
	Full Week	100,000	116,000	116,000	116,000	166,000	150,000	199,000	Per Week
1-6, 8-9 44-47, 49-50	Fri-Sat	13,500	16,500	16,500	16,500	26,500	23,000	30,000	Per Night
	Sun-Thur	8,000	10,000	10,000	10,000	16,000	14,000	18,000	
	Full Week	67,000	83,000	83,000	83,000	133,000	116,000	150,000	Per Week

WORLD MARK SEASIDE



Resort Features:

- Pool (Outdoor)
- Children's Pool (Outdoor)
- 2 Hot Tubs (Outdoor)
- Beach Access
- Fitness Center
- Game Room
- Playground

Helpful Hints:

- No parking for recreational vehicles or trailers

26 Avenue A
Seaside, OR 97138
Phone: 503-738-4800

Check-in: 4 p.m.

Check-out: 12 noon

Wyndham Green Certified

Weeks	Nights	UNIT TYPE								
		Studio	1 BR	1 BR Deluxe	2 BR	2 BR Deluxe	3 BR	3 BR Deluxe	3 BR Penthouse	
1, 7, 15-41 48, 51-52	Fri-Sat	23,000	26,500	30,000	33,000	36,500	39,500	43,000	59,500	Per Night
	Sun-Thur	14,000	16,000	18,000	20,000	22,000	24,000	26,000	35,500	
	Full Week	116,000	133,000	150,000	166,000	183,000	199,000	216,000	296,500	Per Week
2-6, 8-14 42-45	Fri-Sat	16,500	20,000	23,000	26,500	30,000	33,000	36,500	52,500	Per Night
	Sun-Thur	10,000	12,000	14,000	16,000	18,000	20,000	22,000	31,500	
	Full Week	83,000	100,000	116,000	133,000	150,000	166,000	183,000	262,500	Per Week
46-47 49-50	Fri-Sat	10,000	13,500	20,000	20,000	23,000	26,500	30,000	46,000	Per Night
	Sun-Thur	6,000	8,000	12,000	12,000	14,000	16,000	18,000	28,000	
	Full Week	50,000	67,000	100,000	100,000	116,000	133,000	150,000	232,000	Per Week

WORLD MARK NEW BRAUNFELS



Resort Features:

- Pool (Outdoor)
- Hot Tub (Outdoor)
- Fitness Center
- Recreation Center
- Game Room
- Barbecue Area
- Business Center

Helpful Hints:

- No elevators; units have interior stairs
- No parking for recreational vehicles or trailers

1546 Gruene Road
New Braunfels, TX 78130
Phone: 830-608-8740

Check-in: 4 p.m.

Check-out: 12 noon

Wyndham Green Certified

Weeks	Nights	UNIT TYPE			
		2 BR Deluxe	3 BR Deluxe	3 BR Penthouse	
10-13, 17-39 43-44, 48, 52	Fri-Sat	44,500	49,500	66,000	Per Night
	Sun-Thur	27,000	30,000	39,500	
	Full Week	224,000	249,000	329,500	Per Week
6-9, 14-16 40-42, 45, 47	Fri-Sat	38,000	43,000	59,500	Per Night
	Sun-Thur	23,000	26,000	35,500	
	Full Week	191,000	216,000	296,500	Per Week
1-5, 46 49-51	Fri-Sat	31,500	36,500	52,500	Per Night
	Sun-Thur	19,000	22,000	31,500	
	Full Week	158,000	183,000	262,500	Per Week

WORLDMARK BEAR LAKE



Resort Features:

- Pool (Indoor)
- Pool (Outdoor)
- Children's Pool (Indoor)
- Hot Tub (Indoor)
- 2 Tennis Courts
- Volleyball Court
- Gift Shop

Helpful Hints:

- Limited parking for recreational vehicles and trailers

849 West Harbor Village Drive
Garden City, UT 84028

Phone: 435-946-3625

Check-in: 4 p.m.

Check-out: 12 noon

Wyndham Green Certified

Weeks	Nights	UNIT TYPE				
		1 BR	2 BR	3 BR	3 BR Penthouse	
7, 20-41 48, 51-52	Fri-Sat	26,500	33,000	39,500	59,500	Per Night
	Sun-Thur	16,000	20,000	24,000	35,500	
	Full Week	133,000	166,000	199,000	296,500	Per Week
5-6, 8-19 42-45	Fri-Sat	20,000	23,000	26,500	52,500	Per Night
	Sun-Thur	12,000	14,000	16,000	31,500	
	Full Week	100,000	116,000	133,000	262,500	Per Week
1-4, 46-47 49-50	Fri-Sat	13,500	16,500	20,000	46,000	Per Night
	Sun-Thur	8,000	10,000	12,000	28,000	
	Full Week	67,000	83,000	100,000	232,000	Per Week

WORLDMARK MIDWAY



Resort Features:

- Pool (Indoor)
- Hot Tub (Indoor)
- Fitness Center
- Recreation Center
- Access to Golf Course

Helpful Hints:

- No elevators; stairs required for most units

868 West Lime Canyon Road
Midway, UT 84049

Phone: 435-654-9234

Check-in: 4 p.m.

Check-out: 12 noon

Wyndham Green Certified

Weeks	Nights	UNIT TYPE		
		2 BR	2 BR Deluxe	
1-14, 20-39 47-52	Fri-Sat	33,000	36,500	Per Night
	Sun-Thur	20,000	22,000	
	Full Week	166,000	183,000	Per Week
15-19 40-44	Fri-Sat	26,500	30,000	Per Night
	Sun-Thur	16,000	18,000	
	Full Week	133,000	150,000	Per Week
45-46	Fri-Sat	20,000	23,000	Per Night
	Sun-Thur	12,000	14,000	
	Full Week	100,000	116,000	Per Week

WORLD MARK ST. GEORGE



Resort Features:

- 2 Pools (Outdoor)
- 2 Children's Pools (Outdoor)
- 2 Hot Tubs (Outdoor)
- 2 Playgrounds
- Fitness Center
- Game Room
- Sport Court
- Barbecue Area

Helpful Hints:

- No parking for recreational vehicles or trailers

1157 South Plantations Drive
St. George, UT 84770
Phone: 435-688-1131

Check-in: 4 p.m.

Check-out: 12 noon

Wyndham Green Certified

Weeks	Nights	UNIT TYPE								
		1 BR	1 BR Deluxe	2 BR	2 BR Deluxe	2 BR Penthouse	3 BR	3 BR Penthouse	3 BR Presidential	
7, 13-38 48, 51-52	Fri-Sat	26,500	30,000	33,000	36,500	52,500	39,500	59,500	79,000	Per Night
	Sun-Thur	16,000	18,000	20,000	22,000	31,500	24,000	35,500	47,500	
	Full Week	133,000	150,000	166,000	183,000	262,500	199,000	296,500	395,500	Per Week
1-6, 8-12 39-45	Fri-Sat	20,000	23,000	23,000	26,500	46,000	26,500	52,500	72,500	Per Night
	Sun-Thur	12,000	14,000	14,000	16,000	28,000	16,000	31,500	43,500	
	Full Week	100,000	116,000	116,000	133,000	232,000	133,000	262,500	362,500	Per Week
46-47 49-50	Fri-Sat	13,500	16,500	16,500	20,000	39,500	20,000	46,000	66,000	Per Night
	Sun-Thur	8,000	10,000	10,000	12,000	24,000	12,000	28,000	39,500	
	Full Week	67,000	83,000	83,000	100,000	199,000	100,000	232,000	329,500	Per Week

WORLD MARK WOLF CREEK



Resort Features:

- Pool (Outdoor)
- Children's Pool (Outdoor)
- 2 Hot Tubs (Outdoor)
- Fitness Center
- Sauna
- Recreation Center
- Tennis Court
- Basketball Court
- Volleyball Court

- Adjacent Golf Course

- Ski Shuttle
- Barbecue Area
- Gift Shop
- Laundry Facilities (Coin-Operated)

3618 North Wolf Creek Dr.
Eden, UT 84310
Phone: 801-745-1607

Check-in: 4 p.m.

Check-out: 12 noon

Wyndham Green Certified

Helpful Hints:

- No parking for recreational vehicles or trailers

Weeks	Nights	UNIT TYPE				
		Studio	1 BR	2 BR	3 BR	
1-14, 20-37 47-52	Fri-Sat	23,000	26,500	33,000	39,500	Per Night
	Sun-Thur	14,000	16,000	20,000	24,000	
	Full Week	116,000	133,000	166,000	199,000	Per Week
15-19 38-42	Fri-Sat	16,500	20,000	23,000	26,500	Per Night
	Sun-Thur	10,000	12,000	14,000	16,000	
	Full Week	83,000	100,000	116,000	133,000	Per Week
43-46	Fri-Sat	10,000	13,500	16,500	20,000	Per Night
	Sun-Thur	6,000	8,000	10,000	12,000	
	Full Week	50,000	67,000	83,000	100,000	Per Week

WORLD MARK BIRCH BAY



Resort Features:

- Pool (Outdoor)
- Pool (Indoor)
- Hot Tub (Outdoor)
- Fitness Center
- Game Room
- Gift Shop

Helpful Hints:

- No air conditioning
- Most units do not have ocean views
- No parking for recreational vehicles or trailers

4810 Beachcomber Drive
Blaine, WA 98230
Phone: 360-371-0880

Check-in: 4 p.m.

Check-out: 12 noon

Wyndham Green Certified

Weeks	Nights	UNIT TYPE					
		Studio	1 BR	2 BR	3 BR	3 BR Penthouse	
6-8, 17-41 48, 51-52	Fri-Sat	23,000	26,500	33,000	39,500	59,500	Per Night
	Sun-Thur	14,000	16,000	20,000	24,000	35,500	Per Night
	Full Week	116,000	133,000	166,000	199,000	296,500	Per Week
1-5, 9-16 42-45	Fri-Sat	16,500	20,000	23,000	26,500	52,500	Per Night
	Sun-Thur	10,000	12,000	14,000	16,000	31,500	Per Night
	Full Week	83,000	100,000	116,000	133,000	262,500	Per Week
46-47 49-50	Fri-Sat	10,000	10,000	16,500	20,000	46,000	Per Night
	Sun-Thur	6,000	6,000	10,000	12,000	28,000	Per Night
	Full Week	50,000	50,000	83,000	100,000	232,000	Per Week

WORLD MARK CHELAN - LAKE HOUSE



Resort Features:

- Pool (Outdoor)
- Hot Tub (Outdoor)
- Fitness Center
- Game Room
- Playground
- Barbecue Area

Helpful Hints:

- 3-bedroom units have bunk beds in the third bedroom, not suitable for adults

402 West Manson Highway
Chelan, WA 98816
Phone: 509-293-5982

Check-in: 4 p.m.

Check-out: 12 noon

Wyndham Green Certified

Weeks	Nights	UNIT TYPE					
		1 BR Deluxe	3 BR	3 BR Lake View	3 BR Deluxe	3 BR Deluxe Lake View	
18-37	Fri-Sat	39,500	49,500	56,000	52,500	59,500	Per Night
	Sun-Thur	24,000	30,000	33,500	31,500	35,500	Per Night
	Full Week	199,000	249,000	279,500	262,500	296,500	Per Week
14-17 38-45	Fri-Sat	33,000	43,000	49,500	46,000	52,500	Per Night
	Sun-Thur	20,000	26,000	30,000	28,000	31,500	Per Night
	Full Week	166,000	216,000	249,000	232,000	262,500	Per Week
1-13 46-52	Fri-Sat	26,500	36,500	43,000	39,500	46,000	Per Night
	Sun-Thur	16,000	22,000	26,000	24,000	28,000	Per Night
	Full Week	133,000	183,000	216,000	199,000	232,000	Per Week

WORLD MARK LAKE CHELAN SHORES



Resort Features:

- 5 Pools (Outdoor)
- Children's Pool (Outdoor)
- Hot Tub (Outdoor)
- Fitness Center
- Playground
- Lake (Beach)
- Boat & Watercraft Rentals
- 6 Tennis Courts

- Sport Courts
- Barbecue Area

Helpful Hints:

- No elevators
- Limited parking for recreational vehicles and trailers

100 Lake Chelan Shores Dr.
Chelan, WA 98816
Phone: 509-682-4531

Check-in: 4 p.m.

Check-out: 12 noon

Wyndham Green Certified

		UNIT TYPE			
Weeks	Nights	1 BR Suite	1 BR	2 BR	
7, 20-34 48, 51-52	Fri-Sat	23,000	26,500	33,000	Per Night
	Sun-Thur	14,000	16,000	20,000	
	Full Week	116,000	133,000	166,000	Per Week
12-19 35-39	Fri-Sat	16,500	20,000	23,000	Per Night
	Sun-Thur	10,000	12,000	14,000	
	Full Week	83,000	100,000	116,000	Per Week
1-6, 8-11 40-47, 49-50	Fri-Sat	10,000	10,000	16,500	Per Night
	Sun-Thur	6,000	6,000	10,000	
	Full Week	50,000	50,000	83,000	Per Week

WORLD MARK LEAVENWORTH



Resort Features:

- 2 Pools (Outdoor)
- Children's Pool (Outdoor)
- 3 Hot Tubs (Outdoor)
- Fitness Center
- Recreation Center
- Tennis Court
- Sport Court
- Playground

Helpful Hints:

- Limited parking for recreational vehicles and trailers

100 Enchantment Park Way
Leavenworth, WA 98826
Phone: 509-548-1419

Check-in: 4 p.m.

Check-out: 12 noon

Wyndham Green Certified

		UNIT TYPE		
Weeks	Nights	2 BR		
1, 7, 14-43 47-52	Fri-Sat	33,000		Per Night
	Sun-Thur	20,000		
	Full Week	166,000		Per Week
6, 8-13 44-46	Fri-Sat	23,000		Per Night
	Sun-Thur	14,000		
	Full Week	116,000		Per Week
2-5	Fri-Sat	16,500		Per Night
	Sun-Thur	10,000		
	Full Week	83,000		Per Week

WORLDMARK LONG BEACH



Resort Features:

- Pool (Outdoor)
- Children's Pool (Outdoor)
- Hot Tub (Outdoor)
- Beach
- Fitness Center
- Recreation Center
- Barbecue Area
- Gift Shop
- Business Center

Helpful Hints:

- No air conditioning
- No parking for recreational vehicles or trailers

420 Sid Snyder Drive SW
Long Beach, WA 98631
Phone: 360-642-2101

Check-in: 4 p.m.

Check-out: 12 noon

Wyndham Green Certified

		UNIT TYPE					
Weeks	Nights	Studio	1 BR	2 BR	3 BR	3 BR Presidential	
11-40, 48 51-52	Fri-Sat	34,500	38,000	43,000	49,500	97,000	Per Night
	Sun-Thur	21,000	23,000	26,000	30,000	58,500	
	Full Week	174,000	191,000	216,000	249,000	486,500	Per Week
1-10 41-47	Fri-Sat	28,000	31,500	38,000	44,500	90,500	Per Night
	Sun-Thur	17,000	19,000	23,000	27,000	54,500	
	Full Week	141,000	158,000	191,000	224,000	453,500	Per Week
49-50	Fri-Sat	20,000	23,000	26,500	30,000	75,500	Per Night
	Sun-Thur	12,000	14,000	16,000	18,000	45,500	
	Full Week	100,000	116,000	133,000	150,000	378,500	Per Week

WORLDMARK SURFSIDE INN



Resort Features:

- Pool (Indoor)
- Hot Tub (Indoor)
- Fitness Center
- Game Room
- Playground
- Tennis Court
- Sport Court
- Adjacent Golf Course
- Barbecue Area

- Gift Shop
- Laundry Facilities

Helpful Hints:

- Most units have short staircase entries
- No parking for recreational vehicles or trailers

31512 J Place
Ocean Park, WA 98640
Phone: 360-665-5211

Check-in: 4 p.m.

Check-out: 12 noon

Wyndham Green Certified

		UNIT TYPE		
Weeks	Nights	1 BR	2 BR	
7, 20-35 48, 51-52	Fri-Sat	26,500	33,000	Per Night
	Sun-Thur	16,000	20,000	
	Full Week	133,000	166,000	Per Week
12-19 36-40	Fri-Sat	20,000	23,000	Per Night
	Sun-Thur	12,000	14,000	
	Full Week	100,000	116,000	Per Week
1-6, 8-11 41-47, 49-50	Fri-Sat	10,000	16,500	Per Night
	Sun-Thur	6,000	10,000	
	Full Week	50,000	83,000	Per Week

WORLD MARK MARINER VILLAGE



Resort Features:

- Pool (Outdoor)
- Children's Pool (Outdoor)
- Hot Tub (Outdoor)
- Game Room

Helpful Hints:

- All units face the ocean; first floor units do not have ocean views

1331 Ocean Shores Blvd. SW
Ocean Shores, WA 98569
Phone: 360-289-0702

Check-in: 4 p.m.

Check-out: 12 noon

Wyndham Green Certified

		UNIT TYPE			
Weeks	Nights	1 BR	2 BR		
7, 15-41 48, 51-52	Fri-Sat	26,500	33,000		Per Night
	Sun-Thur	16,000	20,000		
	Full Week	133,000	166,000		Per Week
1-6, 8-14 42-45	Fri-Sat	20,000	23,000		Per Night
	Sun-Thur	12,000	14,000		
	Full Week	100,000	116,000		Per Week
46-47 49-50	Fri-Sat	10,000	16,500		Per Night
	Sun-Thur	6,000	10,000		
	Full Week	50,000	83,000		Per Week

WORLD MARK DISCOVERY BAY



Resort Features:

- Pool (Indoor)
- Hot Tub (Indoor)
- Beach Access
- Fitness Center
- Recreation Center
- Tennis Court
- Sun Deck
- Playground
- Boat Launch & Dock

Helpful Hints:

- Most units have interior stairs
- Car recommended to enjoy the area
- Some parking for recreational vehicles and trailers

141 Orcas Drive
Port Townsend, WA 98368
Phone: 360-385-0524

Check-in: 4 p.m.

Check-out: 12 noon

Wyndham Green Certified

		UNIT TYPE			
Weeks	Nights	2 BR	2 BR Plus	2 BR Deluxe	
7, 10-43 48, 51-52	Fri-Sat	30,000	33,000	39,500	Per Night
	Sun-Thur	18,000	20,000	24,000	
	Full Week	150,000	166,000	199,000	Per Week
1-6, 8-9 44-45	Fri-Sat	23,000	23,000	33,000	Per Night
	Sun-Thur	14,000	14,000	20,000	
	Full Week	116,000	116,000	166,000	Per Week
46-47 49-50	Fri-Sat	16,500	16,500	26,500	Per Night
	Sun-Thur	10,000	10,000	16,000	
	Full Week	83,000	83,000	133,000	Per Week

WORLDMARK SEATTLE - THE CAMLIN



Resort Features:

- Pool (Outdoor)
- Hot Tub (Outdoor)
- Fitness Center
- Activities Center
- Business Center
- Barbecue Area
- Laundry Facilities

Helpful Hints:

- Garage or valet parking only (fee); vehicles must be under 7'2"
- No parking for recreational vehicles or trailers
- Common area with fully equipped kitchen
- No air conditioning

1619 9th Avenue
Seattle, WA 98101
Phone: 206-405-2600

Check-in: 4 p.m.

Check-out: 12 noon

Wyndham Green Certified

THE AVENUE
COLLECTION

Weeks	Nights	UNIT TYPE						
		Studio	Studio Plus	1 BR	2 BR	2 BR Deluxe	2 BR Penthouse	
1, 7, 18-40 47-52	Fri-Sat	30,000	33,000	38,000	46,000	49,500	52,500	Per Night
	Sun-Thur	18,000	20,000	23,000	28,000	30,000	31,500	
	Full Week	150,000	166,000	191,000	232,000	249,000	262,500	Per Week
4-6, 8-17 41-46	Fri-Sat	23,000	26,500	33,000	39,500	43,000	46,000	Per Night
	Sun-Thur	14,000	16,000	20,000	24,000	26,000	28,000	
	Full Week	116,000	133,000	166,000	199,000	216,000	232,000	Per Week
2-3	Fri-Sat	16,500	20,000	26,500	33,000	36,500	39,500	Per Night
	Sun-Thur	10,000	12,000	16,000	20,000	22,000	24,000	
	Full Week	83,000	100,000	133,000	166,000	183,000	199,000	Per Week

WORLDMARK ST. THOMAS - ELYSIAN BEACH RESORT



Resort Features:

- Pool (Outdoor)
- Hot Tub (Outdoor)
- Beach
- Tennis Court
- Water Sports
- 2 Restaurants
- Laundry Facilities

Helpful Hints:

- Most units have sea view
- No elevators; stairs required to access all units
- Daily energy fee assessed

6800 Estate Nazareth
St. Thomas, USVI 00802
Phone: 340-775-1000

Check-in: 4 p.m.

Check-out: 12 noon

Wyndham Green Certified

Weeks	Nights	UNIT TYPE				
		Studio Double	Studio King	Studio Parlor	Studio Parlor Loft	
1	Fri-Sat	24,000	24,000	31,500	36,000	Per Night
	Sun-Thur	15,000	15,000	18,500	21,500	
	Full Week	123,000	123,000	155,500	179,500	Per Week
2-18	Fri-Sat	22,500	22,500	24,000	31,500	Per Night
	Sun-Thur	14,000	14,000	15,000	18,500	
	Full Week	115,000	115,000	123,000	155,500	Per Week
19-52	Fri-Sat	21,000	21,000	22,500	24,000	Per Night
	Sun-Thur	13,000	13,000	14,000	15,000	
	Full Week	107,000	107,000	115,000	123,000	Per Week

WORLDMARK CANMORE-BANFF



Resort Features:

- Pool (Outdoor)
- 2 Hot Tubs (Indoor/Outdoor)
- Fitness Center
- Recreation Center
- Barbecue Area
- Laundry Facilities

Helpful Hints:

- Surface parking; limited underground parking for vehicles under 6'6"
- No parking for recreational vehicles or trailers

91 Three Sisters Drive
Canmore, AB T1W 3A1
Canada
Phone: 403-678-6788

Check-in: 4 p.m.

Check-out: 12 noon

Wyndham Green Certified

		UNIT TYPE				
Weeks	Nights	Studio	1 BR Hotel	1 BR	2 BR	
1-13, 22-35 48, 51-52	Fri-Sat	26,500	30,000	33,000	39,500	Per Night
	Sun-Thur	16,000	18,000	20,000	24,000	
	Full Week	133,000	150,000	166,000	199,000	Per Week
14-17, 20-21 36-37, 46-47 49-50	Fri-Sat	20,000	23,000	26,500	33,000	Per Night
	Sun-Thur	12,000	14,000	16,000	20,000	
	Full Week	100,000	116,000	133,000	166,000	Per Week
18-19, 38-45	Fri-Sat	13,500	16,500	20,000	26,500	Per Night
	Sun-Thur	8,000	10,000	12,000	16,000	
	Full Week	67,000	83,000	100,000	133,000	Per Week

WORLDMARK VANCOUVER - THE CANADIAN



Resort Features:

- Media Room
- Game Room
- Laundry Facilities

Helpful Hints:

- Garage parking (one vehicle per unit); no vehicles over 6'9"
- No air conditioning
- Complimentary access to fitness center, indoor hot tub and indoor lap pool at Sheraton Wall Centre

1080 Hornby Street
Vancouver, BC, V6Z 2Y7
Canada
Phone: 604-684-3500

Check-in: 4 p.m.

Check-out: 12 noon

Wyndham Green Certified

THE AVENUE
COLLECTION.

		UNIT TYPE			
Weeks	Nights	1 BR Compact	2 BR Compact		
1, 6-52	Fri-Sat	26,500	33,000		Per Night
	Sun-Thur	16,000	20,000		
	Full Week	133,000	166,000		Per Week
2-5	Fri-Sat	20,000	26,500		Per Night
	Sun-Thur	12,000	16,000		
	Full Week	100,000	133,000		Per Week

WORLDMARK VICTORIA



Resort Features:

- Lap Pool (Outdoor)
- Children's Pool (Outdoor)
- Hot Tub (Outdoor)
- Fitness Center
- Gift Shop
- Business Center

Helpful Hints:

- Garage parking (one vehicle per unit); no vehicles over 6'6"

120 Kingston Street
Victoria, BC V8V 1V4
Canada
Phone: 250-386-8555

Check-in: 4 p.m.

Check-out: 12 noon

Wyndham Green Certified

		UNIT TYPE			
Weeks	Nights	2 BR	2 BR Penthouse	3 BR	
6-7, 11-48 51-52	Fri-Sat	33,000	52,500	39,500	Per Night
	Sun-Thur	20,000	31,500	24,000	
	Full Week	166,000	262,500	199,000	Per Week
1, 8-10 49-50	Fri-Sat	26,500	46,000	33,000	Per Night
	Sun-Thur	16,000	28,000	20,000	
	Full Week	133,000	232,000	166,000	Per Week
2-5	Fri-Sat	20,000	39,500	26,500	Per Night
	Sun-Thur	12,000	24,000	16,000	
	Full Week	100,000	199,000	133,000	Per Week

WORLDMARK WHISTLER - CASCADE LODGE



Resort Features:

- Pool (Outdoor)
- 2 Hot Tubs (Outdoor)
- 2 Saunas
- Fitness Center
- Ski & Bike Storage

Helpful Hints:

- Underground parking (one vehicle per unit); no vehicles over 6'9"

4315 Northlands Boulevard
Whistler, BC VON 1B4
Canada

Phone: 604-905-5600

Check-in: 4 p.m.

Check-out: 12 noon

Wyndham Green Certified

		UNIT TYPE		
Weeks	Nights	1 BR		
1-14, 20-37 47-52	Fri-Sat	26,500		Per Night
	Sun-Thur	16,000		
	Full Week	133,000		Per Week
15-19 38-42	Fri-Sat	20,000		Per Night
	Sun-Thur	12,000		
	Full Week	100,000		Per Week
43-46	Fri-Sat	13,500		Per Night
	Sun-Thur	8,000		
	Full Week	67,000		Per Week

WORLDMARK WHISTLER - SUNDANCE



Resort Features:

- Hot Tub (Outdoor)
- Ski & Bike Storage

Helpful Hints:

- No elevators; no wheelchair accessible units
- No air conditioning

2221 Gondola Way
Whistler, BC VON 1B2
Canada
Phone: 604-938-0338

Check-in: 4 p.m.

Check-out: 12 noon

Wyndham Green Certified

		UNIT TYPE					
Weeks	Nights	1 BR	1 BR Plus	2 BR	2 BR Plus	3 BR Loft	
1-14, 20-37 47-52	Fri-Sat	26,500	30,000	33,000	39,500	46,000	Per Night
	Sun-Thur	16,000	18,000	20,000	24,000	28,000	
	Full Week	133,000	150,000	166,000	199,000	232,000	Per Week
15-19 38-42	Fri-Sat	20,000	23,000	26,500	33,000	39,500	Per Night
	Sun-Thur	12,000	14,000	16,000	20,000	24,000	
	Full Week	100,000	116,000	133,000	166,000	199,000	Per Week
43-46	Fri-Sat	13,500	16,500	20,000	23,000	26,500	Per Night
	Sun-Thur	8,000	10,000	12,000	14,000	16,000	
	Full Week	67,000	83,000	100,000	116,000	133,000	Per Week

WORLDMARK LA PALOMA



Resort Features:

- Pool (Outdoor)
- Hot Tub (Outdoor)
- Beach Access
- Fitness Center
- Sauna
- Recreation Center
- 3 Tennis Courts
- Restaurant
- Barbecue Area

Helpful Hints:

- Gated community with 24-hour security

Km 28.2 Carretera Libre a
Ensenada, Int. 295
Rosarito, B.C.N. 22710
Mexico
Phone: 011-52-661-613-1244

Check-in: 4 p.m.

Check-out: 12 noon

Wyndham Green Certified

		UNIT TYPE		
Weeks	Nights	2 BR		
7, 14-41 48, 51-52	Fri-Sat	33,000		Per Night
	Sun-Thur	20,000		
	Full Week	166,000		Per Week
5-6, 8-13 42-45	Fri-Sat	23,000		Per Night
	Sun-Thur	14,000		
	Full Week	116,000		Per Week
1-4, 46-47 49-50	Fri-Sat	16,500		Per Night
	Sun-Thur	10,000		
	Full Week	83,000		Per Week



WORLD MARK CORAL BAJA



Resort Features:

- Pool (Outdoor)
- Swim-up Pool Bar
- Children's Pool (Outdoor)
- 2 Hot Tubs (Outdoor)
- Recreation Center
- Tennis Court
- Putting Green
- Restaurant & Bar
- Convenience Store

- Barbecue Area
- On-site Car Rental
- Business Center

Helpful Hints:

- No swimming at the resort beach due to a dangerous undertow; nearest swimming beach 5 miles away

Carretera Transpeninsular
KM 29.4 Carretera C.S.L.
A.S.J.C.

San José del Cabo, BCS
23400 Mexico

Phone:
011-52-624-14-23939

Check-in: 4 p.m.

Check-out: 12 noon

Wyndham Green Certified

		UNIT TYPE						
Weeks	Nights	Studio	1 BR	1 BR Deluxe	2 BR	2 BR Penthouse	3 BR Penthouse	
1-35 45-52	Fri-Sat	26,500	30,000	33,000	39,500	52,500	59,500	Per Night
	Sun-Thur	16,000	18,000	20,000	24,000	31,500	35,500	
	Full Week	133,000	150,000	166,000	199,000	262,500	296,500	Per Week
36-44	Fri-Sat	20,000	23,000	26,500	30,000	46,000	52,500	Per Night
	Sun-Thur	12,000	14,000	16,000	18,000	28,000	31,500	
	Full Week	100,000	116,000	133,000	150,000	232,000	262,500	Per Week

WORLD MARK FIJI



Resort Features:

- Pool (Outdoor)
- Swim-up Pool Bar
- Children's Pool (Outdoor)
- Hot Tub (Outdoor)
- Fitness Center
- Sun Deck
- Water Sports
- Convenience Store
- Barbecue Area

Helpful Hints:

- Receptacle adapters required for any plug-ins (laptop, razor, etc.). The required adaptor is a three-prong 250v/AC50 3 pin.
- When contacting the resort, Fiji is 19 hours ahead of U.S. Pacific Time
- No elevators

Narewa Road, Nadi
Denarau Island, Fiji
Phone: 011-679-675-0442

Check-in: 4 p.m.

Check-out: 12 noon

Wyndham Green Certified

		UNIT TYPE			
Weeks	Nights	1 BR	2 BR	3 BR	
1-52	Fri-Sat	33,000	39,500	46,000	Per Night
	Sun-Thur	20,000	24,000	28,000	
	Full Week	166,000	199,000	232,000	Per Week



Affiliate Resort Locations

Affiliate resorts are not developed or managed by Wyndham Vacation Resorts, but have an affiliation agreement with us making CLUB WYNDHAM® Plus membership available to their owners. In return, our members are able to reserve vacations at these resorts using their points.

Important information about these locations:

- VIP status and benefits are not recognized or available
- Availability is limited at most locations
- Check-in day and length of stay requirements may be more restrictive than CLUB WYNDHAM Plus resorts

Visit myclubwyndham.com for the most up-to-date listing of locations and point charts.



Club Destin

Resort Fun. Do as much or as little as you please here ... with many different ways to enjoy your vacation. Just across the street is your private gated access to Destin's beautiful unspoiled beaches. And when you want to take a break from the surf and sandcastle building, step inside the indoor pool and hot tub recreational area for temperature-controlled fun all year long. Challenge each other to a shuffleboard match, get some putting green practice, check out the game room or grab a workout at the fitness room. Join a few activities like arts and crafts, hosted by the property's activities coordinator. Kids will enjoy events like Coloring Time, contests and treasure hunts. If your idea of unwinding includes a mouse and a computer screen, enjoy complimentary Wi-Fi access in both the lobby area and in the hospitality suite.

Resort Features:

- Pool (Indoor)
- Hot Tub (Indoor)
- Fitness Center
- Laundry Facilities

Visit myclubwyndham.com for a complete listing of resort features, activities & recreational facilities plus area activities & attractions. Fees may apply.

Resort Fast Facts:

- Very Limited Number of Accommodations

			UNIT TYPE			
Season	Weeks	Nights	Hotel Studio	1 BR	2 BR	
Prime	18-36	Fri-Sat	17,500	21,000	25,500	Per Night
		Sun-Thur	7,000	10,500	15,000	
		Full Week	70,000	94,500	126,000	Per Week
High	12-17, 37-46	Fri-Sat	14,000	19,500	23,500	Per Night
		Sun-Thur	7,000	9,000	13,000	
		Full Week	63,000	84,000	112,000	Per Week
Value	9-11, 47-52	Fri-Sat	13,000	18,500	22,500	Per Night
		Sun-Thur	6,000	8,000	12,000	
		Full Week	56,000	77,000	105,000	Per Week
Quiet	1-8	Fri-Sat	8,500	14,250	21,000	Per Night
		Sun-Thur	5,000	7,500	10,500	
		Full Week	42,000	66,000	94,500	Per Week

• Full week stays require check-in and check-out on Sunday. • 3- or 4- night stays in Prime season require check-in or check-out on Sunday.



1085 Highway 98
 Destin, FL 32541 | 850-654-4700
 Okaloosa County Airport: 15 miles



Coconut Malorie Resort



Resort Fun. You'll find this resort styled in an intriguing mix of Old World British architecture and festive Caribbean island flair. Relax and enjoy Ocean City's gorgeous sunset vista from the Oasis pool deck. Choose the heated pool or hot tub — both have the same terrific view. When it's time to head indoors, you'll find a billiards room, Ping-Pong, fitness room, game room and board games. Plus there's a host of fun activities for the whole family, such as Make Your Own Sundae by the pool, swimming pool volleyball, scavenger hunts, candle making, spa sessions, Candy Bag Bingo, knitting lessons, cookouts, wine and cheese parties and billiards tournaments. If parents or grandparents crave some adult time to stroll the Boardwalk or enjoy a romantic dinner, kids can enjoy the resort's Kid's Movie & Popcorn Night for a nominal fee.

Resort Features:

- Pool (Outdoor)
- Hot Tub (Outdoor)
- Organized Activities
- Fitness Center
- Game Room
- Laundry Facilities

Visit myclubwyndham.com for a complete listing of resort features, activities & recreational facilities plus area activities & attractions. Fees may apply.

Resort Fast Facts:

- Elevators
- Very Limited Number of Accommodations

200 59th Street
 Ocean City, MD 21842 | 410-723-6100
 Salisbury Airport: 30 miles

			UNIT TYPE		
Season	Weeks	Nights	Studio	1 BR Suite	
Prime	25-35	Fri-Sat	19,500	22,500	Per Night
		Sun-Thur	9,000	12,000	
		Full Week	84,000	105,000	Per Week
High	19-24, 36-41	Fri-Sat	18,500	19,500	Per Night
		Sun-Thur	8,000	9,000	
		Full Week	77,000	84,000	Per Week
Value	1-18, 42-52	Fri-Sat	13,000	14,250	Per Night
		Sun-Thur	6,000	7,500	
		Full Week	56,000	66,000	Per Week

• Full week stays require check-in and check-out on Friday or Saturday. • 3- or 4-night stays in Prime season require check-in or check-out on Friday or Saturday.





Table Rock Lake, Missouri/Arkansas



Vintage Landing at Four Seasons

Resort Fun. These lakeside condominiums offer you a peaceful country atmosphere within the heart of magnificent Ozark country. The area's relatively mild temperatures encourage you to play outdoors almost all year long, especially since you'll have over 1,300 miles of shoreline and 261 holes of golf within a 20-minute drive of the resort. You'll have access to 63 holes of championship golf at the Lodge of Four Seasons, with pro shops and a driving range for your convenience, plus boating pleasures at the resort's lake. The Lodge also offers several restaurant choices — from casual fare to fine dining lakefront. Enjoy downtime by the pool, with a rod and reel in hand, at a picnic by the lake or on a scenic boat cruise, which is a short walk from your unit. Then if you're ready for some spa pampering, head over to the Lodge's 15,000-square-foot Spa Shiki.

		UNIT TYPE				
		Studio	1 BR Deluxe			
Season	Weeks	Nights	2 BR Lockoff			
Prime	20-35	Full Week	77,000	155,000	Per Week	
High	13-19, 36-43	Full Week	70,000	126,000	Per Week	
Value	10-12 44-47, 52	Full Week	49,000	105,000	Per Week	
Quiet	1-9, 48-51	Full Week	42,000	77,000	Per Week	

• Full week stays require check-in and check-out on Friday, Saturday or Sunday.
 • Minimum 7-night stay in all seasons. • Studio plus 1 BR Deluxe equals total point value for 2 BR Lockoff.

Resort Features:

- Pool (Outdoor)
- Organized Activities (Seasonal)
- Lake & Marina
- Golf
- Fitness Center
- Boating & Fishing
- Restaurants & Shopping
- Picnic & Barbecue Area
- Parasailing, Water-Skiing & Jet Skiing

Visit myclubwynndham.com for a complete listing of resort features, activities & recreational facilities plus area activities & attractions. Fees may apply.

Resort Fast Facts:

- Very Limited Number of Accommodations

179 Vintage Drive
 Lake Ozark, MO 65049 | 573-365-8551
 Lambert/St. Louis International Airport:
 160 miles





Angel Fire Resort

Resort Fun. Angel Fire is the rare resort where you can ski, snowboard, tube, snow bike all on the same mountain. The resort's best feature is its location: most condos and hotel rooms are within a three-block walk or drive from the ski lifts. You'll find 71 trails plus the renowned Children's Ski & Snowboard Center for children ages 4-12 as well as the state's only halfpipe. Summer brings its own warm-weather pleasures. Great golf awaits you on the Angel Fire 18-hole PGA championship course, plus tennis, horseback riding, hiking and trout fishing in Monte Verde Lake.

Resort Features:

- Pool (Indoor)
- Hot Tub (Indoor)
- Lake
- Golf & Tennis
- Fitness Center
- Downhill & Cross-Country Skiing
- Fishing & Horseback Riding
- Restaurants
- Game Room & Playground
- Picnic & Barbecue Area
- Snowboarding
- Hiking & Mountain Biking
- Laundry Facilities

Visit myclubwyndham.com for a complete listing of resort features, activities & recreational facilities plus area activities & attractions. Fees may apply.

Resort Fast Facts:

- Very Limited Number of Accommodations

10 Miller Lane
 Angel Fire, NM 87710 | 575-377-6401
 Albuquerque Airport: 155 miles

		UNIT TYPE					
Season	Weeks	Nights	Sun Lodge 2 BR	Cabin Share II 3 BR Deluxe	Eagle Wing Suites		
					Hotel Studio	Hotel Room Deluxe	
			I BR Deluxe Lockoff				
Prime	7-11, 22-34 51-52	Fri-Sat	32,000	45,500	17,500	14,000	Per Night
		Sun-Thur	18,000	28,000	7,000	7,000	
		Full Week	154,000	231,000	70,000	63,000	Per Week
High	1-6, 12-13 35-38	Fri-Sat	25,500	38,000	14,000	9,500	Per Night
		Sun-Thur	15,000	22,600	7,000	6,000	
		Full Week	126,000	189,000	63,000	49,000	Per Week
Value	14, 18-21 39-40, 47-50	Fri-Sat	22,500	31,500	8,500	9,250	Per Night
		Sun-Thur	12,000	17,000	5,000	4,000	
		Full Week	105,000	148,000	42,000	38,500	Per Week
Quiet	15-17, 41-46	Fri-Sat	18,500	23,500	8,750	7,000	Per Night
		Sun-Thur	8,000	13,000	3,500	3,500	
		Full Week	77,000	112,000	35,000	31,500	Per Week

• Full week stays require check-in and check-out on Friday or Sunday. • 3- or 4- night stays in Prime season require check-in or check-out on Saturday or Sunday. • Deluxe units feature a unique layout. • Sun Lodge units are townhouses. • Eagle Wing Suites are located at the Angel Fire Resort Hotel.





Angel Fire Resort - Cabin Share 1

Resort Fun. Enjoy beautiful views of the Sangre de Cristo Mountains as you ski the miles of serene groomed cross-country and snowshoe trails that loop through scenic canyons. The Nordic Center offers lessons, equipment rental and sales in the full-service winter sports shop. Guests can also avail themselves of the Angel Fire Resort Country Club's many amenities including an 18-hole golf course, a pro shop offering golf lessons, a fitness center, several restaurants and an indoor pool.

Resort Features:

- Swimming Pool (Indoor)
- Hot Tub
- Lake
- Golf & Tennis
- Downhill & Cross-Country Skiing
- Fishing & Horseback Riding
- Restaurants
- Game Room & Playground
- Picnic & Barbecue Area
- Snowboarding
- Hiking & Mountain Biking

Visit myclubwyndham.com for a complete listing of resort features, activities & recreational facilities plus area activities & attractions. Fees may apply.

Resort Fast Facts:

- Very Limited Number of Accommodations

			UNIT TYPE	
Season	Weeks	Nights	Cabin Share 1 3 BR	
Prime	7-11, 22-34, 51-52	Fri-Sat	32,000	Per Night
		Sun-Thur	18,000	
		Full Week	154,000	Per Week
High	1-6, 12-13, 35-38	Fri-Sat	25,500	Per Night
		Sun-Thur	15,000	
		Full Week	126,000	Per Week
Value	14, 18-21 39-40, 47-50	Fri-Sat	22,500	Per Night
		Sun-Thur	12,000	
		Full Week	105,000	Per Week
Quiet	15-17, 41-46	Fri-Sat	18,500	Per Night
		Sun-Thur	8,000	
		Full Week	77,000	Per Week

• Full week stays require check-in and check-out on Saturday or Sunday.
• 3- or 4- night stays in Prime season require check-in or check-out on Saturday or Sunday.



1 North Angel Fire Road
 Angel Fire, NM 87710 | 575-377-6411
 Albuquerque Airport: 155 miles



Montreal, Quebec, Canada



Club GeoPremiere at Auberge du Lac Morency

Resort Fun. This lakeside retreat almost feels like part of a simpler, lovelier era. The list of amenities offered is long, yet the pace always remains relaxed and unhurried. In warmer months the resort's on-site lake — Lac Morency — brings a wealth of outdoor adventure: enjoy canoeing, hiking through unspoiled trails, fishing and swimming. You're also close to nearby golfing and horseback riding. During winter, you can rent snowmobiles or go cross-country skiing, plus you're close to sleigh rides, excellent downhill skiing, ice-skating and ice fishing. Enjoy a relaxing sauna session, or a professional massage at the spa. Then head to the on-site restaurant and lounge for chilled cocktails and dinner.

Resort Features:

- Pool (Outdoor)
- Pool (Indoor)
- Beach & Lake
- Tennis Court
- Fitness Center
- Day Spa
- Cross-Country Skiing
- Boating & Fishing
- Restaurant
- Playground
- Live Entertainment
- Sauna
- Hiking
- Laundry Facilities

Visit myclubwyndham.com for a complete listing of resort features, activities & recreational facilities plus area activities & attractions. Fees may apply.

Resort Fast Facts:

- Accessible units

Lac Morency, St. Hippolyte
 Quebec, Canada J8A 2N4
 450-563-5546
 Pierre Elliott Trudeau Airport: 40 miles

Season	Weeks	Nights	UNIT TYPE					
			Studio	1 BR	Studio Deluxe	1 BR Deluxe	2 BR	
					2 BR Lockoff			
Prime	7, 10-11, 22-33, 51-52	Fri-Sat	17,500	22,500	18,500	32,500	41,000	Per Night
		Sun-Thur	7,000	12,000	8,000	18,000	20,000	
		Full Week	70,000	105,000	77,000	155,000	182,000	Per Week
High	1-6, 8-9, 12-13, 34-35	Fri-Sat	13,000	19,500	17,500	25,500	32,000	Per Night
		Sun-Thur	6,000	9,000	7,000	15,000	18,000	
		Full Week	56,000	84,000	70,000	126,000	154,000	Per Week
Value	19-21, 36-45	Fri-Sat	8,500	18,500	9,500	22,500	25,500	Per Night
		Sun-Thur	5,000	8,000	6,000	12,000	15,000	
		Full Week	42,000	77,000	49,000	105,000	126,000	Per Week
Quiet	14-18, 46-50	Fri-Sat	6,500	14,000	8,500	18,500	22,500	Per Night
		Sun-Thur	3,000	7,000	5,000	8,000	12,000	
		Full Week	28,000	63,000	42,000	77,000	105,000	Per Week

• Full week stays require check-in and check-out on Friday, Saturday or Sunday. (Varies by unit type.). • 3- or 4- night stays in Prime season require check-in or check-out on Friday, Saturday or Sunday. (Varies by unit type.). • Studio Deluxe plus 1 BR Deluxe equals total point value for 2 BR Lockoff.



El Cid La Ceiba Beach

Resort Fun. This property offers on-site amenities the whole family will enjoy. If you've never been diving or snorkeling, now's your chance to learn: the resort's Aquatic Center features PADI- and NAUI-trained dive masters to teach you the basics. If you're more experienced, take a dive boat to deeper locations. Either way, don't miss this region's underwater gardens and living coral reefs. For fun on dry land, strike up a beach volleyball or tennis match or head to the fitness center. The sauna is great for tired muscles and the hot tub has an ocean view. La Chopa, the resort's beachfront restaurant bar, is open all day serving international cuisine in a Caribbean atmosphere. And at the end of every day, enjoy the spectacular Cozumel sunset from your private balcony.

Resort Features:

- 2 Pools (Outdoor)
- Hot Tub (Outdoor)
- Organized Activities
- Beach
- Tennis Court
- Sauna & Massage Services
- Fitness Center
- Restaurant
- Scuba/Snorkeling

Visit myclubwyndham.com for a complete listing of resort features, activities & recreational facilities plus area activities & attractions. Fees may apply.

Resort Fast Facts:

- Elevators
- RCI® Gold Crown Award
- Very Limited Number of Accommodations

Carretera Chancanab km 4.5
 Costera Sur Zona Hotelera
 Cozumel, Quintana Roo, Mexico 77600
 011 52 (987) 8720844
 International Airport of Cozumel: 4 miles

			UNIT TYPE			
Season	Weeks	Nights	Hotel Room	Studio	1 BR	
Prime	1-34, 39-52	Fri-Sat	17,500	21,500	25,500	Per Night
		Sun-Thur	7,000	9,400	15,000	
		Full Week	70,000	90,000	126,000	Per Week
High	35-38	Fri-Sat	14,000	18,500	22,500	Per Night
		Sun-Thur	7,000	8,000	12,000	
		Full Week	63,000	77,000	105,000	Per Week

• Full week stays require check-in and check-out on Saturday, Sunday or Monday. • 3- or 4-night stays in Prime season require check-in or check-out on Saturday, Sunday or Monday.



El Cid El Moro Beach

Resort Fun. Nestled in the exciting heart of Mazatlán Golden Zone, this resort embodies its own style and personality with oceanfront sophistication and elegance. Enjoy two expansive pools, a water slide and swim-up bars. For the adventurous, cruise the wave tops on a Jet Ski or banana boat ride. Keep up your workout routine with state-of-the-art equipment or try a fitness class. Enjoy an array of dining options. Savor exquisite seafood and live music at La Concha or feast on classic Mexican cuisine while listening to a gentle waterfall at La Cascada. For more casual dining, stop by La Conchita Snack Bar — a delightful swim-up bar and patio serving appetizers, light fare and tropical cocktails.

Resort Features:

- 2 Pools (Outdoor)
- Organized Activities
- Beach
- Fitness Center
- 2 Restaurants
- Grocery Store
- Shopping
- Medical Facilities
- Scuba & Snorkeling
- Live Entertainment
- Jet Skiing

Visit myclubwyndham.com for a complete listing of resort features, activities & recreational facilities plus area activities & attractions. Fees may apply.

Resort Fast Facts:

- Accessible Units
- Elevators
- RCI® Gold Crown Award
- Limited Number of Accommodations

Av. Camaron Sabalo s/n
 Mazatlán, Sinaloa, Mexico 82110
 011 52 (669) 9896969
 Ext. 3339, 3383 or 3444
 Mazatlán International Airport: 18 miles

Season	Weeks	Nights	UNIT TYPE					
			Hotel	Studio	Hotel Studio	1 BR	2 BR	
					2 BR Lockoff			
Prime	1-14, 51-52	Fri-Sat	17,500	21,500	18,500	32,000	50,500	Per Night
		Sun-Thur	7,000	9,400	8,000	18,000	26,000	
		Full Week	70,000	90,000	77,000	154,000	231,000	Per Week
High	15-21, 26-35 44-50	Fri-Sat	14,000	18,500	17,500	25,500	43,000	Per Night
		Sun-Thur	7,000	8,000	7,000	15,000	22,000	
		Full Week	63,000	77,000	70,000	126,000	196,000	Per Week
Value	22-25, 36-43	Fri-Sat	8,500	14,000	13,000	22,500	35,500	Per Night
		Sun-Thur	5,000	7,000	6,000	12,000	18,000	
		Full Week	42,000	63,000	56,000	105,000	161,000	Per Week

• Full week stays require check-in and check-out on Friday, Saturday or Sunday. (Varies by unit type.) • 3- or 4- night stays in Prime season require check-in or check-out on Friday, Saturday or Sunday. (Varies by unit type.) • Studio Deluxe plus 1 BR Deluxe equals total point value for 2 BR Lockoff.



El Cid Granada Country Club

Resort Fun. Set in the heart of Mazatlán's Golden Zone, El Cid Granada Country Club offers seclusion and tranquility with relaxing garden views from each private balcony or patio. Lounge by the solar heated pool, play a round of championship golf on a choice of 27 holes or try a vigorous workout on the tennis court. If you are seeking something more relaxing why not treat yourself to a deep-tissue massage at the spa? Don't hesitate to take advantage of outdoor dining at the El Patio Poolside Restaurant and Bar, which offers delicious Argentinean cuisine. If you are still looking for fun in the sun, walk across the sky-bridge for easy access to the restaurants, beach and pools of El Cid Castilla Beach.

Resort Features:

- Pool (Outdoor)
- Golf
- Tennis
- Fitness Center
- Day Spa
- Restaurants

Visit myclubwyndham.com for a complete listing of resort features, activities & recreational facilities plus area activities & attractions. Fees may apply.

Resort Fast Facts:

- Accessible Units
- Elevators
- Limited Number of Accommodations

Av. Camaron Sabalo s/n
 Mazatlán, Sinaloa, Mexico 82110
 011 52 (669) 9896969
 Ext. 3339, 3383 or 3444
 Mazatlán International Airport: 18 miles

			UNIT TYPE			
Season	Weeks	Nights	Hotel Studio	1BR Suite Point Saver	1 BR Suite	
Prime	1-14, 51-52	Fri-Sat	13,000	18,500	21,500	Per Night
		Sun-Thur	6,000	8,000	9,400	
		Full Week	56,000	77,000	90,000	Per Week
High	15-21, 26-35 44-50	Fri-Sat	9,500	17,500	18,500	Per Night
		Sun-Thur	6,000	7,000	8,000	
		Full Week	49,000	70,000	77,000	Per Week
Value	22-25, 36-43	Fri-Sat	7,500	9,500	14,000	Per Night
		Sun-Thur	4,000	6,000	7,000	
		Full Week	35,000	49,000	63,000	Per Week

• Full week stays require check-in and check-out on Saturday, Sunday or Monday. • 3- or 4-night stays in Prime season require check-in or check-out on Saturday, Sunday or Monday. • Point Saver refers to specific units with obstructed view.





El Cid Marina Beach

Resort Fun. Experience a gorgeous waterfront setting, relaxing recreation and casually elegant, Mediterranean-style accommodations at El Cid Marina Beach. Lounge by one of our two magnificent swimming pools — featuring a swim-up bar, shallow lagoon, and a fascinating labyrinth of underwater caves sure to delight kids of all ages. Stroll past the on-site marina, take a romantic trip to a secluded beach via water taxi, or participate in a memorable deep-sea fishing expedition with our experienced crew. As the day comes to a close, enjoy the breathtakingly gorgeous sunset over cocktails at La Marina Restaurant. If that isn't enough to keep you busy, take the complimentary shuttle to the El Cid Country Club and test your handicap, luxuriate in a spa treatment, or visit El Cid Castilla Beach for a full complement of water sports.

Resort Features:

- 2 Pools (Outdoor)
- Hot Tub (Outdoor)
- Fitness Center
- Restaurants
- Miniature Golf
- Marina

Visit myclubwyndham.com for a complete listing of resort features, activities & recreational facilities plus area activities & attractions. Fees may apply.

Resort Fast Facts:

- Accessible Units
- Elevators
- RCI® Gold Crown Award
- Limited Number of Accommodations

Av. Camaron Sabalo s/n
 Mazatlán, Sinaloa, Mexico 82110
 011 52 (669) 9896969
 Ext. 3339, 3383 or 3444
 Mazatlán International Airport: 18 miles

Season	Weeks	Nights	UNIT TYPE			
			Studio	1 BR	3 BR	
Prime	1-14, 51-52	Fri-Sat	21,500	32,000	80,000	Per Night
		Sun-Thur	9,400	18,000	48,000	
		Full Week	90,000	154,000	400,000	Per Week
High	15-21, 26-35 44-50	Fri-Sat	18,500	25,500	64,500	Per Night
		Sun-Thur	8,000	15,000	39,000	
		Full Week	77,000	126,000	324,000	Per Week
Value	22-25, 36-43	Fri-Sat	14,000	22,500	47,500	Per Night
		Sun-Thur	7,000	12,000	29,000	
		Full Week	63,000	105,000	240,000	Per Week

• Full week stays require check-in and check-out on Saturday, Sunday or Monday. • 3- or 4- night stays in Prime season require check-in or check-out on Saturday, Sunday or Monday. • Studio plus 1 BR equals total point value for 2 BR Lockoff. • 3 BR unit has very limited availability.







Associate Resort Locations

Associate resorts and hotels are additional locations where we have special short-term arrangements to provide more vacation options to you as a benefit of being a CLUB WYNDHAM® Plus Member. Regardless of the vacation experience you desire, these other locations, which include Wyndham Vacation Resorts Asia Pacific resorts, Shell Vacations Club resorts, Wyndham Hotels and other leading hotel chains, are available for your enjoyment in a variety of wonderful locations.

Important information about these locations

- VIP Status and Benefits are not recognized or available
- Availability is limited at most locations
- Minimum length of stay varies
- Points values are subject to change

Visit myclubwyndham.com for the most up-to-date listing of locations and point values.



The Legacy Golf Resort

Resort Features:

- Pool (Outdoor)
- Children's Pool
- Hot Tub
- Playground
- Picnic & Barbecue Area
- Fitness Center
- Golf Course & Driving Range
- Golf Pro Shop & Performance Center
- 2 Tennis Courts
- Activities Center
- Business Center
- Restaurant & Bar
- Day Spa

Some amenities/activities are available at an additional charge.

Fast Facts:

- Very Limited Number of Accommodations
- RCI® Gold Crown Award
- Wyndham Green Certified

Phoenix, Arizona

Phoenix Sky Harbor International Airport:
5 miles

Season	Weeks	Nights	UNIT TYPE		
			1 BR	2 BR Lockoff	
Prime	3-15, 47, 52	Fri-Sat	23,500	38,500	Per Night
		Sun-Thur	14,000	23,000	
		Full Week	117,000	192,000	Per Week
High	1-2, 16-18, 38-46, 48, 51	Fri-Sat	20,000	32,500	Per Night
		Sun-Thur	12,000	19,500	
		Full Week	100,000	162,500	Per Week
Value	19-33, 36-37, 49-50	Fri-Sat	16,500	26,500	Per Night
		Sun-Thur	10,000	16,000	
		Full Week	83,000	133,000	Per Week
Quiet	34-35	Fri-Sat	14,500	22,500	Per Night
		Sun-Thur	9,000	13,500	
		Full Week	74,000	112,500	Per Week

• Point values subject to change. To determine the season, weeks start on Friday. This resort allows check-in any day of the week. • 2 BR Lockoff consists of the 1 BR plus a studio unit.





Orange Tree Golf Resort

Resort Features:

- Pool (Outdoor)
- Hot Tub
- Fitness Center
- Day Spa
- Golf Course & Driving Range
- Golf Pro Shop & Golf School
- Picnic & Barbecue Area
- Bar/Restaurant
- Laundry Facilities
- Business Center

Some amenities/activities are available at an additional charge.

Fast Facts:

- Very Limited Number of Accommodations
- RCI® Gold Crown Award
- Wyndham Green Certified

Scottsdale, Arizona

Phoenix Sky Harbor International Airport:
14 miles

			UNIT TYPE	
Season	Weeks	Nights	1 BR	
Prime	3-17, 47, 52	Fri-Sat	26,000	Per Night
		Sun-Thur	15,500	
		Full Week	129,500	Per Week
High	1-2, 18-22, 27, 38-45, 48, 51	Fri-Sat	23,500	Per Night
		Sun-Thur	14,000	
		Full Week	117,000	Per Week
Value	23-26, 28-34, 36-37, 46 49-50	Fri-Sat	18,500	Per Night
		Sun-Thur	11,500	
		Full Week	94,500	Per Week
Quiet	35	Fri-Sat	16,000	Per Night
		Sun-Thur	9,500	
		Full Week	79,500	Per Week
• Point values subject to change. • To determine the season, weeks start on Friday. This resort allows check-in any day of the week.				





Starr Pass Golf Suites

Resort Features:

- Pool (Outdoor)
- Hot Tub (Outdoor)
- Fitness Center
- 3 9-Hole Golf Courses & Pro Shop
- 2 Tennis Courts
- Basketball Court
- Restaurant & Bar
- Safety Deposit Boxes

Some amenities/activities are available at an additional charge.

Fast Facts:

- Very Limited Number of Accommodations

Tucson, Arizona

Tucson International Airport: 12 miles

Season	Weeks	Nights	UNIT TYPE		
			1 BR	2 BR Lockoff	
Prime	3-16, 40-41, 47-48, 51-52	Fri-Sat	20,500	33,000	Per Night
		Sun-Thur	12,500	20,000	
		Full Week	103,500	166,000	Per Week
High	1-2, 17-18, 38-39, 42-46	Fri-Sat	16,500	26,000	Per Night
		Sun-Thur	10,000	15,500	
		Full Week	83,000	129,500	Per Week
Value	19-37, 49-50	Fri-Sat	12,500	20,000	Per Night
		Sun-Thur	7,500	12,000	
		Full Week	62,500	100,000	Per Week

• Point values subject to change. To determine the season, weeks start on Friday. This resort allows check-in any day of the week. • 2 BR Lockoff consists of the 1 BR plus a studio unit.





Peacock Suites

Resort Features:

- Pool (Outdoor Covered)
- 2 Hot Tubs (Outdoor)
- Fitness Center
- Barbecue Area
- Rooftop Sundeck
- Laundry Facilities (Coin-Operated)
- Game Room
- Gift Shop
- Business Center
- Valet Parking (Fee)

Some amenities/activities are available at an additional charge.

Fast Facts:

- Very Limited Number of Accommodations
- Elevators

Anaheim, California

John Wayne Airport: 13 miles

Los Angeles International Airport: 34 miles

			UNIT TYPE			
Season	Weeks	Nights	1 BR	2 BR		
Prime	6-7, 13-14, 21 23-33, 36, 47 51-52	Fri-Sat	16,000	24,500	Per Night	
		Sun-Thur	10,000	15,000		
		Full Week	82,000	124,000	Per Week	
High	1, 8-12, 15-20 22, 34, 37-43	Fri-Sat	13,500	20,500	Per Night	
		Sun-Thur	8,000	12,500		
		Full Week	67,000	103,500	Per Week	
Value	3-5, 35, 44-46 48-50	Fri-Sat	10,000	18,000	Per Night	
		Sun-Thur	6,000	11,000		
		Full Week	50,000	91,000	Per Week	
Quiet	2	Fri-Sat	7,500	15,500	Per Night	
		Sun-Thur	4,500	9,500		
		Full Week	37,500	78,500	Per Week	

• Point values subject to change. To determine the season, weeks start on Friday. This resort allows check-in any day of the week.





Vino Bello Resort®

Resort Features:

- 2 Pools (Outdoor)
- Children’s Pool
- 3 Hot Tubs (Outdoor)
- Fitness Center
- Day Spa
- Picnic & Barbecue Area
- 2 Restaurants
- Bar/Lounge
- Valet Parking (Fee)
- Business Center
- Winery

Some amenities/activities are available at an additional charge.

Fast Facts:

- Very Limited Number of Accommodations

Napa, California

Oakland International Airport: 48 miles

San Francisco International Airport: 54 miles

Season	Weeks	Nights	UNIT TYPE		
			1 BR	2 BR Lockoff	
Prime	21-42	Fri-Sat	36,500	56,500	Per Night
		Sun-Thur	22,000	34,000	
		Full Week	183,000	283,000	Per Week
High	11-20, 43-45	Fri-Sat	32,500	49,500	Per Night
		Sun-Thur	19,500	29,500	
		Full Week	162,500	246,500	Per Week
Value	1-10, 46-52	Fri-Sat	27,500	42,000	Per Night
		Sun-Thur	16,500	25,500	
		Full Week	137,500	211,500	Per Week

• Point values subject to change. To determine the season, weeks start on Friday. This resort allows check-in any day of the week. • 2 BR Lockoff consists of the 1 BR plus a studio unit.





Crotched Mountain Resort

Resort Features:

- Hot Tub (Outdoor)
- Golf Course with Clubhouse, Driving Range & Pro Shop
- Access to Downhill & Cross-Country Skiing
- Volleyball Court
- Playground
- Game Room
- Bar/Restaurant
- Picnic & Barbecue Area
- Hiking Trails
- Business Center

Some amenities/activities are available at an additional charge.

Fast Facts:

- Very limited number of accommodations

Francestown, New Hampshire

Manchester-Boston Regional Airport: 26 miles

Season	Weeks	Nights	UNIT TYPE		
			1 BR	2 BR Lockoff	
Prime	7-9, 26-35, 52	Fri-Sat	23,500	32,500	Per Night
		Sun-Thur	14,000	19,500	
		Full Week	117,000	162,500	Per Week
High	1-6, 10-12, 36-40	Fri-Sat	21,500	29,500	Per Night
		Sun-Thur	13,000	18,000	
		Full Week	108,000	149,000	Per Week
Value	18-25	Fri-Sat	15,000	21,000	Per Night
		Sun-Thur	9,000	13,000	
		Full Week	59,000	107,000	Per Week
Quiet	13-17, 41-51	Fri-Sat	12,000	16,500	Per Night
		Sun-Thur	7,000	10,000	
		Full Week	59,000	83,000	Per Week

• Point values subject to change. To determine the season, weeks start on Friday. This resort allows check-in any day of the week. 2 BR Lockoff consists of the 1 BR plus a studio unit.





Carriage Hills Resort

Resort Features:

- Pool (Indoor/Outdoor)
- Children's Pool
- 2 Hot Tubs
- Recreation Center
- Golf Course Access
- Fitness Center
- Sauna
- Day Spa
- Game Room
- 2 Playgrounds
- Picnic & Barbecue Area
- Laundry Facilities
- Walking Trails

Some amenities/activities are available at an additional charge.

Fast Facts:

- Very limited number of accommodations
- RCI® Gold Crown Award

Shanty Bay, Ontario, Canada

Toronto Pearson International Airport: 70 miles

Season	Weeks	Nights	UNIT TYPE		
			1 BR	2 BR Lockoff	
Prime	10-11, 22, 24-36, 51-52	Fri-Sat	19,000	33,500	Per Night
		Sun-Thur	11,500	20,000	
		Full Week	95,500	167,000	Per Week
High	19-21, 23, 37-42	Fri-Sat	17,000	28,000	Per Night
		Sun-Thur	10,500	17,000	
		Full Week	86,500	141,000	Per Week
Value	1-9, 43-45	Fri-Sat	14,500	23,000	Per Night
		Sun-Thur	9,000	14,000	
		Full Week	74,000	116,000	Per Week
Quiet	12-18, 46-50	Fri-Sat	12,500	20,000	Per Night
		Sun-Thur	7,500	12,000	
		Full Week	62,500	100,000	Per Week

• Point values subject to change. • To determine the season, weeks start on Friday. This resort allows check-in any day of the week. • 2 BR Lockoff consists of the 1 BR plus a studio unit.





Carriage Ridge Resort

Resort Features:

- Pool (Indoor)
- Children's Pool
- 2 Hot Tubs (Outdoor)
- Ski-in/Ski -out Access
- Recreation Center
- Fitness Center
- Sauna
- Day Spa
- Game Room
- 2 Playgrounds
- Picnic & Barbecue Area
- Laundry Facilities
- Walking Trails

Some amenities/activities are available at an additional charge.

Fast Facts:

- Very limited number of accommodations
- RCI® Gold Crown Award

Shanty Bay, Ontario, Canada
 Toronto Pearson International Airport:
 70 miles

Season	Weeks	Nights	UNIT TYPE		
			1 BR	2 BR Lockoff	
Prime	10-11, 22, 24-36, 51-53	Fri-Sat	22,500	39,000	Per Night
		Sun-Thur	13,500	23,500	
		Full Week	112,500	195,500	Per Week
High	19-21, 23, 37-42	Fri-Sat	19,500	33,000	Per Night
		Sun-Thur	12,000	20,000	
		Full Week	99,000	166,000	Per Week
Value	1-9, 43-45	Fri-Sat	16,500	26,000	Per Night
		Sun-Thur	10,000	15,500	
		Full Week	83,000	129,500	Per Week
Quiet	12-18, 46-50	Fri-Sat	14,500	22,500	Per Night
		Sun-Thur	9,000	13,500	
		Full Week	74,000	112,500	Per Week

• Point values subject to change. To determine the season, weeks start on Friday. This resort allows check-in any day of the week. • 2 BR Lockoff consists of the 1 BR plus a studio unit.





Dorrigo National Park, near Coffs Harbor, Australia



Wyndham Vacation Resorts Asia Pacific Coffs Harbour - Treetops

Resort Features:

- Pool (Outdoor)
- Hot Tub (Outdoor)
- Fitness Center
- Restaurant
- Grocery Store
- Sauna
- Bar/Lounge
- Laundry Facilities

Some amenities/activities are available at an additional charge.

Fast Facts:

- Accessible Units
- Very Limited Number of Accommodations

Coffs Harbour, New South Wales, Australia

Coffs Harbour Airport: 5 miles

Brisbane International Airport: 260 miles

Season	Weeks	Nights	UNIT TYPE		
			2 BR	2 BR Deluxe	
Prime	1-7, 13-18 23-30, 33-41	Fri-Sat	60,000	69,000	Per Night
		Sun-Thur	32,000	37,000	
	44-45, 47-52	Full Week	280,000	323,000	Per Week
High	8-12, 46	Fri-Sat	42,500	52,000	Per Night
		Sun-Thur	23,000	26,000	
		Full Week	200,000	234,000	Per Week
Value	19-22, 31-32 42-43	Fri-Sat	37,500	43,000	Per Night
		Sun-Thur	19,000	25,000	
		Full Week	170,000	211,000	Per Week

• Points values subject to change. • Full week stays require check-in and check-out on Friday or Saturday. • 3- or 4- night stays in Prime season require check-in or check-out on Friday or Saturday.



THE AVENUE
COLLECTION

Wyndham Vacation Resorts Asia Pacific Sydney

Resort Features:

- Business Center
- Café (open for breakfast and lunch)
- Convenience Store
- Fitness Center
- Laundry Facilities

Some amenities/activities are available at an additional charge.

Fast Facts:

- Accessible Units
- Elevators
- Very Limited Number of Accommodations

Sydney, NSW, Australia

Sydney Airport: 10 miles

			UNIT TYPE			
Season	Weeks	Nights	1 BR	2 BR		
Prime	1-52	Fri-Sat	39,400	46,000	Per Night	
		Sun-Thur	23,600	27,600		
		Full Week	196,800	230,000	Per Week	
<p>• Points values subject to change. • Full week stays require check-in and check-out on Friday. • 3- or 4- night stays in Prime season require check-in or check-out on Friday.</p>						





WorldMark South Pacific Club by Wyndham Cairns

Resort Features:

- Pool (Outdoor)
- Hot Tub (Outdoor)
- Tennis Court
- Fitness Center with Sauna
- Barbecue Area
- Golf Access
- Putting Green

Some amenities/activities are available at an additional charge.

Fast Facts:

- No Elevators
- Very Limited Number of Accommodations

Whiterock, Queensland, Australia
Cairns Airport: 9 miles

		UNIT TYPE			
Season	Weeks	Nights	2 BR		
Prime	1-4, 13-17 23-44, 52	Fri-Sat	39,500	Per Night	
		Sun-Thur	23,500		
		Full Week	196,500	Per Week	
High	18-22, 45-47 50-51	Fri-Sat	33,000	Per Night	
		Sun-Thur	19,600		
		Full Week	164,000	Per Week	
Value	5-12, 48-49	Fri-Sat	19,500	Per Night	
		Sun-Thur	12,000		
		Full Week	99,000	Per Week	
• Points values subject to change. • Full week stays require check-in and check-out on Saturday or Sunday. • 3- or 4- night stays in Prime season require check-in or check-out on Saturday or Sunday.					





WorldMark South Pacific Club by Wyndham Golden Beach

Resort Features:

- Pool (Outdoor)
- Hot Tub (Outdoor)
- Children's Pool (Outdoor)
- Tennis Court
- Fitness Center & Steam Room
- Game Room
- Restaurant & Bar
- Laundry Facilities

Some amenities/activities are available at an additional charge.

Fast Facts:

- Elevators
- Very Limited Number of Accommodations

Golden Beach, Queensland, Australia

Brisbane International Airport: 52 miles

			UNIT TYPE			
Season	Weeks	Nights	1 BR	2 BR		
Prime	1-4, 10-21 25-29, 32-33	Fri-Sat	26,500	33,000	Per Night	
		Sun-Thur	11,500	19,500		
	36-52	Full Week	110,500	163,500	Per Week	
High	5-7, 22-24 34-35	Fri-Sat	19,500	26,500	Per Night	
		Sun-Thur	12,000	15,500		
	Full Week	99,000	130,500	Per Week		
Value	8-9, 30-31	Fri-Sat	13,000	19,500	Per Night	
		Sun-Thur	7,800	12,000		
	Full Week	65,000	99,000	Per Week		

• Points values subject to change. • Full week stays require check-in and check-out on Friday. • 3- or 4- night stays in Prime season require check-in or check-out on Friday.





Wyndham Vacation Resorts Asia Pacific Surfers Paradise

Resort Features:

- Pool (Outdoor)
- Hot Tub (Outdoor)
- Children's Pool
- Playground & Game Room
- Fitness Center
- Restaurant & Bar
- Barbecue Area

Some amenities/activities are available at an additional charge.

Fast Facts:

- Elevators
- Limited Number of Accommodations

Surfers Paradise, Queensland, Australia

Gold Coast Airport: 13 miles

Brisbane International Airport: 56 miles

Season	Weeks	Nights	UNIT TYPE		
			1 BR	2 BR	
Prime 1	1, 13 51-52	Fri-Sat	60,000	72,000	Per Night
		Sun-Thur	36,000	43,000	
		Full Week	300,000	359,000	Per Week
Prime 2	2, 15-16	Fri-Sat	57,000	64,000	Per Night
		Sun-Thur	34,000	38,500	
		Full Week	284,000	320,500	Per Week
Prime 3	3-4, 14 25-27 38-39, 42 50	Fri-Sat	46,000	54,000	Per Night
		Sun-Thur	27,500	32,500	
		Full Week	229,500	270,500	Per Week
Prime 4	5-12, 17-18 23-24, 36-37 40-41, 43-49	Fri-Sat	35,500	42,000	Per Night
		Sun-Thur	21,500	25,500	
		Full Week	178,500	211,500	Per Week
High	19-22, 28-33	Fri-Sat	26,000	34,500	Per Night
		Sun-Thur	15,500	20,500	
		Full Week	129,500	171,500	Per Week
Value	34-35	Fri-Sat	17,000	24,000	Per Night
		Sun-Thur	10,500	14,000	
		Full Week	86,500	118,000	Per Week

• Points values subject to change. • Full week stays require check-in and check-out on Friday. • 3- or 4- night stays in Prime season require check-in or check-out on Friday.





Wyndham Vacation Resorts Asia Pacific Seven Mile Beach

Resort Features:

- Pool (Outdoor, Seasonal)
- 2 Hot Tubs (Outdoor)
- Beach
- Fishing
- Playground & Game Room
- Fitness Center & Sauna
- Tennis Court
- Barbecue Area
- Restaurant & Bar

Some amenities/activities are available at an additional charge.

Fast Facts:

- Very Limited Number of Accommodations

Seven Mile Beach, Tasmania, Australia

Hobart International Airport: 5 miles

Season	Weeks	Nights	UNIT TYPE		
			1 BR Deluxe	2 BR Deluxe	
Prime 1	1-4, 13 26-27, 52	Fri-Sat	44,500	53,000	Per Night
		Sun-Thur	30,500	36,000	
		Full Week	241,500	286,000	Per Week
Prime 2	5-12, 14-17 23-25, 38-39 51	Fri-Sat	30,500	36,000	Per Night
		Sun-Thur	18,500	22,000	
		Full Week	153,500	182,000	Per Week
Prime 3	32-34, 43-44 48-50	Fri-Sat	19,000	22,000	Per Night
		Sun-Thur	11,500	12,500	
		Full Week	95,500	106,500	Per Week
High	18-22, 30-31 35-35, 40-42 45	Fri-Sat	9,500	12,500	Per Night
		Sun-Thur	6,000	7,500	
		Full Week	49,000	62,500	Per Week
Value	28-29, 46-47	Fri-Sat	5,000	8,000	Per Night
		Sun-Thur	3,000	4,500	
		Full Week	25,000	38,500	Per Week

• Points values subject to change. • Full week stays require check-in and check-out on Friday. • 3- or 4- night stays in Prime season require check-in or check-out on Friday.





Wyndham Vacation Resorts Asia Pacific Torquay

Resort Features:

- Pool (Outdoor)
- Pool (Indoor)
- Hot Tub (Outdoor)
- Tennis Court
- Fitness Center & Day Spa
- Barbecue Area
- Restaurant, Cafe (Seasonal) & Bar
- Laundry Service

Some amenities/activities are available at an additional charge.

Fast Facts:

- Very Limited Number of Accommodations

Torquay, Victoria, Australia
Melbourne Airport: 70 miles
Avalon Airport: 31 miles

			UNIT TYPE		
Season	Weeks	Nights	2 BR		
Prime 1	1-2, 13, 52	Fri-Sat	109,000	Per Night	
		Sun-Thur	65,000		
		Full Week	543,000	Per Week	
Prime 2	3-4, 38, 51	Fri-Sat	83,000	Per Night	
		Sun-Thur	50,000		
		Full Week	416,000	Per Week	
Prime 3	5-7, 14-15 25-27 39-40, 43-45	Fri-Sat	64,000	Per Night	
		Sun-Thur	38,000		
		Full Week	318,000	Per Week	
Prime 4	8-12, 16-18 46-50	Fri-Sat	51,000	Per Night	
		Sun-Thur	30,500		
		Full Week	254,500	Per Week	
High 1	28-34, 41-42	Fri-Sat	42,500	Per Night	
		Sun-Thur	26,000		
		Full Week	215,000	Per Week	
Value 1	19-24, 35-37	Fri-Sat	35,000	Per Night	
		Sun-Thur	21,500		
		Full Week	177,500	Per Week	

• Points values subject to change. • Full week stays require check-in and check-out on Friday. • 3- or 4- night stays in Prime season require check-in or check-out on Friday.







Wyndham Vacation Resorts Asia Pacific Wanaka

Resort Features:

- Pool (Outdoor)
- Fitness Center
- Hot Tub (Outdoor)
- Restaurant
- Grocery Store
- Sauna
- Bar/Lounge
- Laundry Facilities

Some amenities/activities are available at an additional charge.

Fast Facts:

- Accessible Units
- Very Limited Number of Accommodations

Otago, New Zealand

Queenstown Airport: 73 miles

Christchurch International Airport: 263 miles

Season	Weeks	Nights	UNIT TYPE		
			1 BR	2 BR	
Prime 1	15-19, 36-39 43-50	Fri-Sat	49,000	76,000	Per Night
		Sun-Thur	29,500	46,000	
		Full Week	245,500	382,000	Per Week
Prime 2	15-19, 36-39 43-50	Fri-Sat	46,000	71,000	Per Night
		Sun-Thur	27,500	42,500	
		Full Week	229,500	354,500	Per Week
Prime 3	15-19, 36-39 43-50	Fri-Sat	35,500	66,000	Per Night
		Sun-Thur	21,500	39,500	
		Full Week	178,500	329,500	Per Week
Prime 4	15-19, 36-39 43-50	Fri-Sat	39,000	60,000	Per Night
		Sun-Thur	23,000	36,000	
		Full Week	193,000	300,000	Per Week
Prime 5	15-19, 36-39 43-50	Fri-Sat	35,500	55,000	Per Night
		Sun-Thur	21,500	33,500	
		Full Week	178,500	277,500	Per Week
Prime 6	15-19, 36-39 43-50	Fri-Sat	31,500	48,500	Per Night
		Sun-Thur	19,000	29,500	
		Full Week	158,000	244,500	Per Week
Prime 7	15-19, 36-39 43-50	Fri-Sat	23,000	35,500	Per Night
		Sun-Thur	19,000	21,000	
		Full Week	141,000	176,000	Per Week
Prime 8	15-19, 36-39 43-50	Fri-Sat	17,500	27,000	Per Night
		Sun-Thur	10,000	16,000	
		Full Week	85,000	134,000	Per Week

• Points values subject to change. • Full week stays require check-in and check-out on Friday. • 3- or 4- night stays in Prime season require check-in or check-out on Friday.





Avenue of the Arts Wyndham Hotel

Resort Features:

- Pool (Outdoor)
- Hot Tub (Outdoor)
- Fitness Center
- Restaurant
- Laundry Facilities

Some amenities/activities are available at an additional charge.

Fast Facts:

- Accessible Units
- Elevators
- Very Limited Number of Accommodations

Costa Mesa, California

Orange County Airport: 3 miles

Long Beach Airport: 20 miles

Los Angeles International Airport: 45 miles

			UNIT TYPE	
Season	Weeks	Nights	Hotel Room	
High	1-51	Fri-Sat	42,500	Per Night
		Sun-Thur	54,000	
		Full Week	355,000	Per Week
• Minimum 2-night stay required. • Point values are subject to change.				



Wyndham Peachtree Conference Center

Resort Features:

- Pool (Outdoor)
- Pool (Indoor)
- Hot Tub (Outdoor)
- Hot Tub (Indoor)
- 3 Tennis Courts
- Fitness Center & Sauna
- Restaurant

Some amenities/activities are available at an additional charge.

Fast Facts:

- Accessible Units
- Elevators
- Very Limited Number of Accommodations

Peachtree City, Georgia

Hartsfield-Jackson Atlanta International Airport: 23 miles

			UNIT TYPE	
Season	Weeks	Nights	Hotel Room	
High	1-52	Fri-Sat	37,000	Per Night
		Sun-Thur	43,500	
		Full Week	291,500	Per Week
• Minimum 2-night stay required. • Point values are subject to change.				



THE AVENUE COLLECTION

Harrah's Las Vegas

			UNIT TYPE	
Season	Weeks	Nights	Hotel Room	
Prime	1-52	Fri-Sat	32,000	Per Night
		Sun-Thur	18,000	
		Full Week	154,000	Per Week
• Minimum 2-night stay required. • Point values are subject to change.				

Resort Features:

- Pool (Outdoor)
- Hot Tub (Outdoor)
- Hot Tub (Indoor)
- Health Club & Day Spa
- 7 Restaurants
- Game Room
- Live Entertainment
- Casino

Some amenities/activities are available at an additional charge.

Fast Facts:

- Accessible Units
- Elevators
- Very Limited Number of Accommodations

Las Vegas, Nevada

McCarran International Airport: 4 miles



Hotel Galvez & Spa, A Wyndham Grand Hotel

			UNIT TYPE	
Season	Weeks	Nights	Hotel Room	
Prime	1-52	Fri-Sat	82,000	Per Night
		Sun-Thur	47,000	
		Full Week	399,000	Per Week
• Minimum 2-night stay required. • Point values are subject to change.				

Resort Features:

- Outdoor Pool (Outdoor)
- Hot Tub (Outdoor)
- Fitness Center
- Day Spa
- Restaurant

Some amenities/activities are available at an additional charge.

Fast Facts:

- Accessible Units
- Elevators
- Very Limited Number of Accommodations

Galveston, Texas

William P. Hobby Airport: 45 miles

George Bush Intercontinental Airport: 71 miles



El Yunque National Forest, Río Grande



Rio Mar Beach Resort & Spa, A Wyndham Grand Resort

Resort Features:

- 2 Pools (Outdoor)
- 2 Hot Tubs (Outdoor)
- Organized Activities
- 2 Golf Courses
- 13 Tennis Courts
- 6 Restaurants
- Health Club & Day Spa
- Watersports
- Live Entertainment
- Casino

Some amenities/activities are available at an additional charge.

Fast Facts:

- Accessible Units
- Elevators
- Limited Number of Accommodations

Rio Grande, Puerto Rico

Luis Munoz Marin International Airport:
19 miles

			UNIT TYPE	
Season	Weeks	Nights	Hotel Room	
Prime	1-17, 46-52	Fri-Sat	41,500	Per Night
		Sun-Thur	24,000	
		Full Week	203,000	Per Week
High	18-34, 44-45	Fri-Sat	32,000	Per Night
		Sun-Thur	18,000	
		Full Week	154,000	Per Week
Value	35-43	Fri-Sat	22,500	Per Night
		Sun-Thur	12,000	
		Full Week	105,000	Per Week

• Full week stays require check-in and check-out on Friday or Saturday. • 3- or 4-night stays in Prime season require check-in or check-out on Saturday.
• Point values are subject to change.







MARGARITAVILLE VACATION CLUB®

Margaritaville Vacation Club® resorts are developed and/or managed by Margaritaville Vacation Club by Wyndham, Inc. or its affiliates. Reservations at Margaritaville Vacation Club resorts are available exclusively to Margaritaville Vacation Club owners and CLUB WYNDHAM® Plus VIP Members. Reservation timelines will depend upon your VIP tier level.

Important information about these locations

- VIP status and benefits are recognized at these locations
- For VIP benefits please see page 346
- For Margaritaville Vacation Club owners, please visit mymargaritavillevacationclub.com or see your Margaritaville Vacation Club Member Guide for additional information

Visit myclubwyndham.com for the most up-to-date listing of locations and point charts.

*It's not just a vacation,
it's a state of mind.*



Wyndham St. Thomas

It's 5 O'Clock Somewhere. Inspired by the lyrics and lifestyle of Jimmy Buffett's Margaritaville, this resort covers all the bases. Located on Water Bay at the eastern end of St. Thomas, this beachside location is nestled in a cove fringed by waving palm trees. It's the perfect escape for anyone with a sense of adventure looking for music and fun on vacation, or for those dreaming of a more laid-back experience. Grab that beach chair, kick off your flip-flops and sip a margarita while looking out onto an expanse of fine white sand, crystal-clear waters and St. John island in the distance.

From the moment you pass the native stone entry walls and start hearing those familiar songs, you enter a world like no other. Enjoy a workout at the fitness center or feel rejuvenated with a relaxing massage. Join in poolside activities, find an empty hammock calling your name, or enjoy a salty margarita, ice-cold LandShark lager or boat drink at the 5 O'Clock Somewhere Bar! And it wouldn't be paradise without a Margaritaville® Restaurant serving up island-inspired food with a twist, including that juicy cheeseburger in paradise. There is really no need to leave the resort but if you're in the mood for a little activity, Red Hook is close by with its picturesque open-air restaurants, unique shops and galleries. Play a round of golf or climb the famous 99 Steps of Charlotte Amalie for an incomparable view of the Caribbean. As evening begins, watch the setting sun by the warmth of a fire pit, or relax on the beach in an Adirondack chair with an after-dinner drink. Pool cabanas, tiki huts, songs from St. Somewhere and warm summer breezes — it doesn't get any better than this.

“Like many sailors, I have at one time called Charlotte Amalie homeport. The Virgin Islands, and the waters that surround them, netted me many memories that became songs and stories, and those memories are still with me today. Now I really have a great excuse to get here more often — Let the FIN begin.” — Jimmy Buffett, the first owner at Wyndham St. Thomas, a Margaritaville Vacation Club® resort



Resort Fast Facts:

- Managed by Wyndham
- VIP Benefits Apply
- Accessible Units
- Limited Number of Accommodations
- Wyndham Green Certified

Resort Features:

- Pool (Outdoor)
- Children's Activities
- Hot Tub (Outdoor)
- Fitness Center
- Massage Services
- Margaritaville Restaurant
- 5 O'Clock Somewhere Bar
- Convenience Store
- Laundry Facilities

Visit myclubwyndham.com for a complete listing of resort features, activities & recreational facilities plus area activities & attractions. Fees may apply.

Helpful Hints:

- Limited parking
- Rental car services available on site

Wyndham St. Thomas is currently under construction. First occupancy estimated February 2015 (subject to change). Image shown at right is an artist's rendering and may not accurately reflect resort features and amenities. Some resort features may be completed at a later date.

6100 Estate Smith Bay
St. Thomas, U. S. Virgin Islands 00802
Cyril E. King Airport: 9 miles

UNIT INFORMATION										
Unit Type	Maximum Occupancy	Kitchen	Washer/Dryer	Beds	Baths	Whirlpool Tub	Balcony/Deck	Special Features	Square Footage	Year Built
Studio	2	Partial	No	K	.75	No	Yes	WF	324	2014
Studio Deluxe	2	Partial	No	K	.75	No	Yes	WF	438	2014

Beds: K (king), Q (queen), D (double), T (twin), B (bunk beds), QS (queen sleeper sofa), DS (double sleeper sofa), QM (queen murphy bed), DM (double murphy bed).
 Special Features: FP (fireplace), L (loft), HT (outdoor hot tub), WF (Wi-Fi/wireless Internet), BB (broadband connection), DU (dial-up connection).

			UNIT TYPE			
Season	Weeks	Nights	Studio	Studio Deluxe		
Prime	1-22, 49-52	Fri-Sat	32,000	37,000	Per Night	
		Sun-Thur	18,000	23,000		
		Full Week	154,000	189,000	Per Week	
High	23-35, 44-48	Fri-Sat	25,000	27,500	Per Night	
		Sun-Thur	14,000	17,000		
		Full Week	120,000	140,000	Per Week	
Value	36-43	Fri-Sat	22,500	25,000	Per Night	
		Sun-Thur	12,000	14,000		
		Full Week	105,000	120,000	Per Week	

• Full week stays require check-in and check-out on Friday, Saturday or Sunday. •
 3- or 4-night stays in Prime Season require check-in or check-out on Friday, Saturday or Sunday.







More Vacation Options



Worldwide External Exchange

Discover new worlds in a way that no one else can with your Worldwide External Exchange.



Worldwide External Exchange

As an additional benefit of being a CLUB WYNDHAM® Plus Member, we're pleased to provide you with membership in a Worldwide External Exchange company, RCI® or Interval International® (II), depending on your original ownership location. This gives you access to thousands of vacation resorts throughout the world!

Using your Worldwide Exchange benefit is a great way to experience resort destinations that are not available within the CLUB WYNDHAM Plus Resort Collection. It's also one of the best ways to extend the use of your points for future travel. You may use your points as a deposit with your Worldwide External Exchange company up to the last day of your Use Year.

Your Worldwide Exchange company benefits are outlined below along with benefits specific to your exchange affiliation. Your exchange company affiliation is indicated on your membership documents.

Important Information about your Worldwide Exchange Benefits

- Use the Worldwide External Exchange Points Chart to determine the Demand and Unit Type that best meets your travel needs.
- Points may be deposited from 10 months prior to the Use Year Start Date up to and including the last day of the Use Year.
- Separate deposits are required for each Use Year.
- Pool Credits are not eligible for deposit to your Worldwide Exchange company.
- Your deposit requires a Reservation Transaction. You may purchase additional Reservation Transactions as needed at a reduced rate of \$30 when making your deposit online at myclubwyndham.com, or for \$59 when the request is made by phone. Please refer to page 338 for additional information about Reservation Transactions.
- You may rent additional points as needed to complete your deposit at \$10 per 1,000 points by calling your Vacation Planning Center. Please refer to page 338 for additional information about Renting Points.
- The required points, Housekeeping Credits and a Reservation Transaction will be deducted from your CLUB WYNDHAM Plus account.
- Specific weeks of inventory are not eligible to be deposited in your Worldwide Exchange account.
- Deposits placed in your Worldwide Exchange account are a final transaction and may not be returned to your CLUB WYNDHAM Plus account.
- Your deposit will be available for an exchange reservation for two (2) years from the date of deposit.

Benefits Specific to RCI Members

As a member of RCI you have the flexibility of depositing points, searching availability and booking RCI reservations online! You will be able to search and book weekly stays through RCI using your CLUB WYNDHAM Plus points as the currency for reserving vacations with RCI.

Important Information about your RCI Exchange Benefits

- Begin the deposit process by accessing the RCI Exchange Form located in the "My Membership" section of your website or by calling your Vacation Planning Center to request your exchange deposit.
- A minimum of 10,000 points are required for each deposit to RCI. All deposits are made in 1,000 point increments. (For example, 10,000, 11,000, 12,000 or greater.)
- Housekeeping Credits will be deducted at a rate of one (1) Housekeeping Credit for every 2,000 points deposited.
- Your requested point deposit will be available in your RCI account within 24 hours of your deposit request.
- When you're ready to make your exchange reservation, log on to myclubwyndham.com found under the "My Membership" tab to access the special RCI website for CLUB WYNDHAM Plus Members where you can search and reserve available unit(s) with RCI.
- If your request is not immediately available, you can begin an ongoing search by calling the RCI Service Line for CLUB WYNDHAM Plus at 800-572-0931.
- RCI Exchange Fees are required to start an ongoing search or to confirm an exchange.
- Please refer to your RCI Exchange directory or contact the RCI Service Line for CLUB WYNDHAM Plus at 800-572-0931 for a listing of current fees.
- When your exchange request is confirmed, you will receive a confirmation with resort information from RCI.
- Cancellations will result in the points remaining in your RCI account in accordance with RCI's cancellation policy.

"Search First"

CLUB WYNDHAM Plus Members now have the ability to view RCI's availability by using the Search and Book option available through myclubwyndham.com by visiting the "My Membership" section and selecting RCI Exchange Deposits.

Once you've linked over to RCI, you can search all available RCI resorts that meet your search criteria, without having to make a point deposit.

- If you see a location you're interested in, you can deposit your points right on myclubwyndham.com by using the form located in the "My Membership" section of the website, or you can book the reservation using points that you have previously deposited in your RCI account.

Be Web Wise

RCI's Search First feature is available exclusively after logging on to myclubwyndham.com

RCI® "Search and Hold"

In addition to the "Search First" feature offered to CLUB WYNDHAM® Plus Members, RCI now offers "Search and Hold" — a feature that allows you to search and hold RCI available units prior to having points deposited. If you find suitable availability, your unit(s) is placed on hold for up to 72 hours while you confirm

a points deposit with RCI. This new feature allows you more flexibility when traveling outside the CLUB WYNDHAM Plus program using your points.

Hold Inventory

- To place an RCI Weeks Exchange unit on hold, you will need to speak to an RCI guide and request the unit be placed on hold, if the required points are not currently deposited with RCI.
- Upon placing the unit on hold, RCI guides will collect the RCI Exchange Fee, advise you of the amount of points required to confirm the reservation and let you know that the unit will be placed on hold for 72 hours.
- RCI Nightly Stay is not available in the “Search and Hold” feature.
- With this feature, Exchange units can be placed on hold 14 days or more in advance.

Confirm Reservations

- Once the hold process is complete, you may deposit the appropriate amount of points to your RCI account by logging on to *myclubwyndham.com* or by contacting your Vacation Planning Center.
- Please allow up to 48 hours for the deposit to be processed.
- Once the points are deposited, you must finalize your reservation(s) by calling the RCI Service Line for CLUB WYNDHAM Plus members prior to the hold expiration.

Be Web Wise

To conduct a search for RCI exchange inventory, you may visit *myclubwyndham.com* and link to RCI’s website or contact the RCI Service Line for CLUB WYNDHAM Plus members.

Benefits Specific to II Members

As a Member of Interval International® (II), you have access to more than 1,500 resorts worldwide. You have the flexibility to use your CLUB WYNDHAM® Plus points to deposit as weeks and search II’s available resorts.

Important Information about your II Exchange Benefits

- Locate the II Exchange Form in the “My Membership” section on *myclubwyndham.com* or call your Vacation Planning Center at 800-251- 8736 to request your exchange deposit.
- Housekeeping Credits will be deducted based on the unit size being deposited as shown in the II Housekeeping Chart below.

INTERVAL INTERNATIONAL HOUSEKEEPING CREDITS				
	Studio	1 BR	2 BR	3 BR
Per Week Deposited	28	63	77	140

- When you’re ready to make an II exchange, call your Vacation Planning Center to request an exchange reservation.
- II Exchange Fees are required to confirm an exchange.
- Please refer to your II Exchange Directory or the II website at *intervalworld.com* for a listing of current fees.

- When your exchange request is confirmed, you will receive a written confirmation with resort information from II.
- Cancellations will result in the week(s) remaining in your II account in accordance with II’s cancellation policy.

“Request First”

II offers a feature for CLUB WYNDHAM Plus Members that allows you to search for vacation availability before finalizing a deposit.

- When you use II’s “Request First” feature, the II Exchange Counselor will immediately search the availability of your request.
- If the vacation is available, the II Exchange Counselor will finalize your deposit and confirm your request.
- If the vacation is not available, the II Exchange Counselor will advise you of the probability of future confirmation so you can decide whether or not to proceed with your deposit.
- If you choose not to make a permanent deposit, you have two (2) business days to cancel your “Request First” deposit and have your points returned to your CLUB WYNDHAM Plus account.
- Once an ongoing search or a hold is used on a “Request First” deposit, the deposit is final and points are deducted from your CLUB WYNDHAM Plus account.

Please refer to the Worldwide External Exchange Points Chart below to determine the number of CLUB WYNDHAM Plus points required for your exchange request.

Trading Places International (TPI)

- Some members of CLUB WYNDHAM Plus whose “home” resort is at a participating Hawai’i location receive a membership in Trading Places International’s Premier Access.
- Through the agreement between their “home” resort associations and TPI, Members may request to make a Premier Access® exchange by contacting our Vacation Planning Center.
- We will verify the points account information and confirm a week at a participating Hawai’i resort.
- You will then be connected to a TPI representative to make an exchange request.

®Premier Access is a service mark registered to Trading Places International.

DEMAND	UNIT TYPE			
	Studio	1 BR	2 BR	3 BR or More
Prime	90,000	126,000	205,000	300,000
High	77,000	105,000	165,000	232,000
Value	52,000	77,000	126,000	159,000
Quiet	35,000	63,000	77,000	112,000





Cruising with CLUB WYNDHAM® Plus

Experience incredible journeys by Cruising with
CLUB WYNDHAM Plus.

Cruising with CLUB WYNDHAM® Plus

Set sail to exotic locations by using your CLUB WYNDHAM Plus points to book a fabulous cruise. As an extra benefit of your membership, we are pleased to offer you a variety of exciting cruise vacations to choose from. We've selected destinations and itineraries to meet everyone's travel needs. All you have to do is decide when and where — your Cruise Specialist will do the rest!

Ask your Cruise Specialist for details about adding a stay at one of our beautiful resort locations. Imagine the best of land and sea together in one vacation!

Important Information about Cruising

- Review the sample Cruise Vacations listed on the following pages to get an idea of the type of cruises offered with some example points cost. Please ask your Cruise Specialist for available options.
- Points listed are per person based on double occupancy.
- For families traveling together, we'll be happy to provide you with a rate in points for a third and fourth person added to the same cabin, if permitted by the cruise line.
- Cabin accommodations, ocean transport, all meals on board and ship entertainment are included in the quoted rates.
- Cruise documentation will be made available to you online at specific cruise line websites within 72 hours of confirmation.
- Members are responsible for transportation to the cruise departure location, and any additional charges and government fees and beverages which are not part of the regular menu. Also, express mail charges if necessary or requested, and other ancillary items not explicitly mentioned as "included."

- Cruises may be booked between 10 months and 60 days from the sailing date.
- Points may be rented for vacations 10 months to 60 days from the sailing at the rate of \$10 per 1,000 points.
- Borrowing points is not an option for vacations.
- Credit Pool Points are not eligible for vacations.
- Cruise itineraries and pricing are subject to change and availability, and may exclude holidays and special sailings.
- Cancellations may be subject to penalties in accordance with the cruise line selected. Please contact your Cruise Specialist at CLUB WYNDHAM Travel for details at 800-732-0203.

Itineraries listed are subject to change. Additional charges and government fees apply.

Plus Pointer

Point amounts are provided based on cruise itineraries available as of the printing of this directory and are subject to change. Additional itineraries may be available. Please contact your Cruise Specialist for additional information.

3-Night Bahamas

Ship: Norwegian Sky Sailing from: Miami Ports of call: Nassau & Great Stirrup Cay		
Season	Interior Stateroom	Ocean View Stateroom
Prime	174,000	193,000
Value	85,000	96,000
Per person based on double occupancy • Exclusive of all taxes and fees		

7-Night Bahamas & Florida

Ship: : Norwegian Breakaway Sailing from: New York Ports of call: Orlando, Great Stirrup Cay & Nassau		
Season	Interior Stateroom	Ocean View Stateroom
Prime	452,000	530,000
Value	230,000	267,000
Per person based on double occupancy • Exclusive of all taxes and fees		

4-Night Bahamas

Ship: : Norwegian Sky Sailing from: Miami Ports of call: Grand Bahama Island, Nassau & Great SIRRUP Cay		
Season	Interior Stateroom	Ocean View Stateroom
Prime	248,000	267,000
Value	89,000	104,000
Per person based on double occupancy • Exclusive of all taxes and fees		

8-Night Bahamas & Florida

Ship: Norwegian Gem Sailing from: New York Ports of call: Orlando, Great Stirrup Cay & Nassau		
Season	Interior Stateroom	Ocean View Stateroom
Prime	326,000	382,000
Value	241,000	274,000
Per person based on double occupancy • Exclusive of all taxes and fees		

7-Night Sawyer Glacier Alaska

Ship: Norwegian Jewel Sailing from: Seattle to Vancouver Ports of call: Ketchikan, Juneau, Skagway & Victoria		
Season	Interior Stateroom	Ocean View Stateroom
Prime	393,000	459,000
Value	267,000	333,000
Per person based on double occupancy • Exclusive of all taxes and fees		

7-Night Mexican Riviera

Ship: Norwegian Star Sailing from: Los Angeles Ports of call: Cabo San Lucas, Mazatlán & Puerto Vallarta		
Season	Interior Stateroom	Ocean View Stateroom
Prime	308,000	345,000
Value	267,000	308,000
Per person based on double occupancy • Exclusive of all taxes and fees		

7-Night Hawai'i

Ship: Pride of America Sailing from: Honolulu Ports of call: Kahului (Maui), Hilo (Hawai'i), Kona (Hawai'i) & Nawiliwili (Kauai)		
Season	Interior Stateroom	Ocean View Stateroom
Prime	763,000	845,000
Value	567,000	611,000
Per person based on double occupancy • Exclusive of all taxes and fees		

7-Night Mediterranean

Ship: Norwegian Epic Sailing from: Barcelona Ports of call: Naples, Rome, Florence/ Pisa, Cannes & Palma Majorca		
Season	Interior Stateroom	Balcony Stateroom
Prime	482,000	622,000
Value	230,000	308,000
Per person based on double occupancy • Exclusive of all taxes and fees		





Adventures

Experience the trip of a lifetime with fellow CLUB WYNDHAM® owners on fully guided group vacations. Travel doesn't get any better than this!





New York City, NY

Adventures

Adventures trips are exciting, fully guided group travel programs designed with our owners' interests in mind. Use your points to travel to new and different destinations with your fellow CLUB WYNDHAM® owner community. You'll experience local highlights and attractions, and have the opportunity to sample great regional cuisine. Each trip includes deluxe accommodations, group dining at local favorite restaurants and excursions with plenty of free time to explore the area on your own.

Adventures trips are a great way to meet new CLUB WYNDHAM friends and create memories to last a lifetime. Whether you enjoy the theater, cruising or major league sporting events, there's an Adventure waiting for you.



Important Information about Adventures

- Reservations may be made 10 months to 15 days prior to the start of the trip.
- Eligible available points can be used for Adventures trips. Points associated with the Points Credit Pool benefit are not eligible to be used for Adventures trips.
- You may rent points as needed for a trip at the rate of \$10 per 1,000 points 90 to 15 days from the date of travel. Please refer to page 238 for additional information about renting points.

- Each adventure has a different cancellation policy to meet the requirements of the activities planned. See the Adventures page at myclubwyndham.com or ask your CLUB WYNDHAM Travel Specialist for details.
- If reservations are cancelled within the deadline for each trip, points will be returned. Any cancellations received after the specified deadline will result in forfeiture of all points used for the reservation.



Be Web Wise

For details on upcoming Adventures trips and instructions on how to make your reservation, please visit myclubwyndham.com. You can also check out the latest editions of the Insider e-newsletter, *Pulse* weekly e-alert or refer to *Faces + Places* magazine.



Plus Pointer

Adventures trips are very popular, so be sure to make your reservations early to get in on the fun! Group size is limited in order to provide personal service and allow you to get to know your fellow travelers.





PlusPartners® Travel Program

Complete your vacation experience with car rentals,
airline tickets and more.

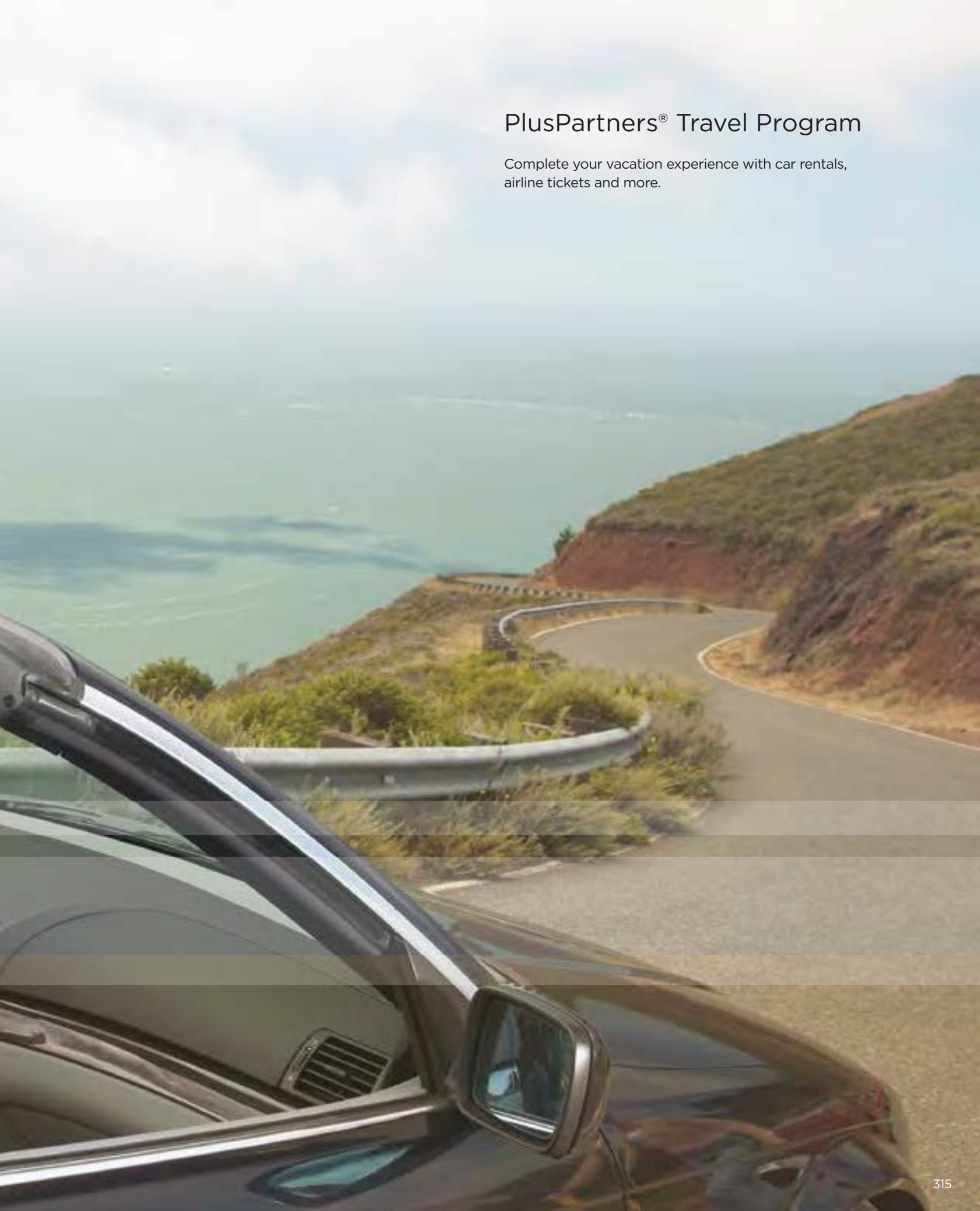



PlusPartners® Travel Program

From exotic cruises to airline, hotel and rental car arrangements, PlusPartners has a full array of travel partners available to complement your CLUB WYNDHAM® resort stay, or help you create a totally new and unique vacation experience.

PlusPartners allows you to use your points for the following travel benefits:

- Airline tickets
- Hotel accommodations – featuring the Wyndham® Family of Hotels and Resorts
- Car rentals – featuring Avis® and Budget®
- Cruises
- Attraction tickets – *Walt Disney World*® Resort, Universal Orlando® Resort, SeaWorld® Orlando and other Central Florida area attractions. There is a limit of six (6) tickets per membership that can be obtained using points during your Orlando vacation. Additional tickets may be purchased for cash through our Concierge desk at Wyndham Bonnet Creek Resort.



Be Web Wise

You'll find up-to-the-minute information about all the exciting travel partners included in this program by visiting myclubwyndham.com.



Important Information about PlusPartners

- Membership in PlusPartners requires a separate enrollment. Please visit a Member Services representative at one of our resorts for more information about joining PlusPartners.
- Reservations may be requested from 10 months to 60 days in advance of travel/redemption. This time frame does not apply to Attraction Tickets. Attraction tickets may be purchased using points at Wyndham Bonnet Creek Resort Concierge desk. Tickets must be requested and signed for in person, and are not obtainable through advance purchase.

- Members may rent additional points needed for a reservation at a cost of \$10 per 1,000 points during the Express booking window.
- Borrowing is not an option for this travel feature.
- Points placed in the Points Credit Pool are not eligible to be used for a PlusPartners reservation.
- Taxes and fees are not included in point totals unless otherwise advised and will be collected at the time of redemption. Ask your Travel Specialist or visit the website for more details.
- There is a \$59 fee per reservation, subject to change without notice.
- There is a \$25 fee when changes are requested.
- Fees are nonrefundable.
- Cancellation policies vary based on the individual partner and may include up to 100% forfeiture of points depending on the time of cancellation.

Refer to the PlusPartners section at myclubwyndham.com for a description of all program features.

Please note: Selections from the PlusPartners Program are subject to availability and the terms and conditions set by participating service providers and/or Wyndham Vacation Resorts. Wyndham Vacation Resorts reserves the right to change, limit, modify or discontinue the PlusPartners Program, participating service providers, and/or travel related products made available through the program, with or without notice, in its sole discretion, at any time. Neither Wyndham Vacation Resorts nor any participating service provider guarantees that a PlusPartners Member will be able to redeem his or her CLUB WYNDHAM® Plus points for any particular travel related product through the PlusPartners Program.

*Walt Disney World is a registered service mark of Disney Enterprises, Inc.

*Universal Orlando is a registered service mark of Universal City Studios, LLP.

*SeaWorld is a registered service mark of Sea World, Inc.

Eligibility Requirements: Membership requires a separate enrollment. Additional enrollment, program assessment and transaction fees apply. Membership in the PlusPartners program is not transferable, upon the subsequent sale or transfer of your ownership interest, whether by private sale or through a resale company, unless the sale or transfer is by will or intestate succession, or to an "Immediate Relative." An "Immediate Relative" currently includes: parents, spouses, domestic partners, siblings, children and grandchildren.





PlusPartners® – RCI® Nightly Stays

More locations and more flexibility with RCI.



PlusPartners® - RCI® Nightly Stay Option

Your RCI Nightly Stay Member Benefit & How It Works

PlusPartners Members with an RCI exchange affiliation have the additional benefit of being able to participate in the RCI Nightly Stay program. This program enables you to book reservations for nightly stays at one of the many RCI-affiliated resorts listed on the following pages.

Check the chart below to determine the number of CLUB WYNDHAM® Plus points needed for your PlusPartners-RCI Nightly Stay reservation.

Important Information about Your RCI Nightly Stay Benefits

- To search for availability log on to myclubwyndham.com to connect to RCI's website exclusive to CLUB WYNDHAM Plus Members or contact your Vacation Planning Center to request a reservation.
- Available points deposited to RCI from your CLUB WYNDHAM Plus account may be used to confirm Nightly Stay reservations.
- Once your reservation is confirmed you will receive a confirmation letter from RCI.
- You may make a Nightly Stay reservation from 10 months to the day of arrival at select resorts. When making reservations, please note that the following reservation fees apply:

RCI NIGHTLY STAY RESERVATION FEES		
Number of Nights	Reservation Fee by Phone	Online Reservation Fee
1	\$49	\$39
2	\$69	\$59
3	\$89	\$79
4	\$109	\$99
5	\$139	\$129
6	\$159	\$149
7+	\$169	\$159

- Cancellations will result in the points remaining in your RCI account in accordance with RCI's cancellation policy.
- Points placed in your RCI account are a final transaction and may not be returned to your CLUB WYNDHAM Plus account.
- Fees are nonrefundable and subject to change without prior notice. Additional housekeeping charges may be required.
- Contact RCI servicing for CLUB WYNDHAM Plus at 800-572-0931 for more information.

Eligibility Requirements: PlusPartners program participation is available to Members with RCI Weekly Exchange affiliations and requires a separate enrollment. Additional enrollment, program assessment and transaction fees apply.

CLUB WYNDHAM Plus Point Values for RCI Nightly Stay Resorts

Room Type	DEMAND											
	PRIME			HIGH			VALUE			QUIET		
	Nightly		Weekly	Nightly		Weekly	Nightly		Weekly	Nightly		Weekly
	Sun-Thur	Fri-Sat	Points Per 7-Night Stay	Sun-Thur	Fri-Sat	Points Per 7-Night Stay	Sun-Thur	Fri-Sat	Points Per 7-Night Stay	Sun-Thur	Fri-Sat	Points Per 7-Night Stay
	Points Per Night			Points Per Night			Points Per Night			Points Per Night		
Studio	10,800	18,000	90,000	9,240	15,400	77,000	6,240	10,400	52,000	4,200	7,000	35,000
1 Bedroom	15,120	25,200	126,000	12,600	21,000	105,000	9,240	15,400	77,000	7,560	12,600	63,000
2 Bedroom	24,600	41,000	205,000	19,800	33,000	165,000	15,120	25,200	126,000	9,240	15,400	77,000
3 Bedroom or More	36,000	60,000	300,000	27,840	46,400	232,000	19,080	31,800	159,000	13,440	22,400	112,000



RCI Nightly Stay Resorts

We're pleased to present you with this list of participating RCI Nightly Stay Resorts. You can find additional information about these locations, including descriptions and amenities by referring to your current RCI Directory, or by logging on to myclubwyndham.com and linking to RCI.com. For your convenience, we've included the RCI resort number after each resort name.

The foregoing list of RCI-affiliated resorts that allow nightly stays is current as of July 1, 2014.

UNITED STATES

Alabama

Dogwood Hills at Alpine Bay	2134
East Pines at Alpine Bay	2069
The Pines at Alpine Bay	0920
Shoreline Towers	5118

Arizona

Arroyo Roble Resort	5172
Desert Arroyo Phoenix	7805
GeoHoliday Club at Havasu Dunes	A721
Havasu Dunes Resort	2478
Highlands Resort at Verde Ridge	8651
Orange Tree Golf Resort	7667
Raintree's Desert Arroyo Phoenix	C145
Roundhouse Resort	0262
Sedona Pines Resort	4968
Sedona Springs Resort	3659
Vacation Internationale Sedona Springs	8647
Vacation Internationale Villas at Poco Diablo	8649
Vacation Internationale Villas of Sedona	8648
Villas at Poco Diablo	2008
Villas of Sedona	3021
Wyndham Flagstaff	0759
Wyndham Sedona	5797

Arkansas

The Club at Crown Point	A407
Crown Point Resort	4044
SunBay Resort	1922
Table Rock Landing on Holiday Island	5153
Vista Villas at Sunbay Resort	7672
Wyndham Resort at Fairfield Bay	0071

California

Americana	C077
Americana Village	0485
Azure Sky Resort	0483
Capistrano Surfside Inn	3020
Club Trinidad	1096
Desert Springs Villas	2099
Desert Vacation Villas	5097
Destinations at Stardust-Tahoe	C079
Dolphin's Cove Resort	4907
Four Seasons - Pacifica	0340
Gaslamp Plaza Suites	3032

GeoHoliday Club at Aquamarine Villas	C212
GeoHoliday Club at San Diego Country Estates	C211
GeoHoliday Club at Snow Lake Lodge	C019
GeoHoliday Club at Vista Mirage	C983
GeoHoliday Palm Springs Tennis Club	C116
Global Exchange Vacation Club at Lighthouse Pointe	8771
Grand Pacific Resorts at Carlsbad Inn Beach Resort	1285
Grand Pacific Resorts at Carlsbad Seapointe Resort	3987
Grand Pacific Resorts at Coronado Beach Resort	2885
Grand Pacific Resorts at Red Wolf Lakeside Lodge	3991
Grand Pacific Resorts at Red Wolf at Squaw Valley	5848
Grand Pacific Resorts at Southern California Beach Club	1379
The Heidelberg Inn	2479
Hilton Grand Vacations Club at MarBrisa	8774
The Inn at Silver Lakes	1371
Laguna Surf	0985
Lake Arrowhead Chalets	2084
Lawrence Welk's Desert Oasis	2318
The Lodge at Lake Tahoe	1101
Mandalay Shores Resort	1781
The Mission Villas at Silver Lakes	A710
Mountain Retreat	5007
Nob Hill Inn	0824
Olympic Village	C080
Olympic Village Inn	0916
Pacific Grove Plaza	5179
Peacock Suites	4029
The Plaza Resort and Spa	2524
Raintree's Cimarron Golf Resort Palm Springs	5420
Red Wolf Lakeside	C269
Red Wolf Squaw Valley	C078
San Clemente Inn	0511
San Luis Bay Inn	2339
Stallion Springs Resort	5546
Stardust-Tahoe	0515
Tahoe Beach & Ski Club	0924
Tahoe Seasons Resort	2627
Tamarack Beach Resort	1240
Vacation Internationale at The Lodge at Lake Tahoe	A297
Vacation Internationale Oceanside Marina Inn	A112
Vacation Internationale Tahoe Beach & Ski	7574
Vacation Internationale The Oasis	7569
The Villas of Palm Springs	0581
Vista Mirage Resort	2501
Winners Circle Resort	0722
Wyndham Canterbury at San Francisco	C113

The foregoing list of RCI-affiliated resorts that allow nightly stays is current as of July 1, 2014.

Wyndham Harbour Lights	8562
Wyndham Oceanside Pier Resort	A654

Colorado

The Christie Lodge	0867
Fall River Village A Resort Community	8627
French Ridge Condominiums	0909
Goldenwoods Condominiums at Powderhorn Resort	1528
Grand Lodge Crested Butte	7631
Inn at SilverCreek	2349
Legacy Vacation Club Steamboat Springs - Hilltop	4986
Legacy Vacation Club Steamboat Springs - Suites	3642
The Mountainside at SilverCreek	1325
North Star	1342
Rockridge I and II	1639
Sandstone Creek Club	5148
Skier's Edge	5078
Steamboat Grand Resort Hotel	5348
Streamside at Vail - Aspen	1319
Streamside at Vail - Cedar	0672
Sunburst Condominiums	5162
Swan Mountain Resort	1225
Thunder Mountain Condominium	1195
Vacation Internationale The Village at Steamboat	7573
Woods Manor Condominiums	1361
Wyndham Durango	6776
Wyndham Pagosa	0948
Wyndham Vacation Resorts Steamboat Springs	A869

Florida

Alhambra at Poinciana	1496
Alhambra Villas at Poinciana	4036
Americano Beach Resort	C056
Atlantic Terrace	2333
Barefoot'n in the Keys at Old Town	4934
Barefoot Suites	D096
Bay Club of Sandestin	0675
Beach Club I	3275
The Beach Club at St. Augustine	0890
Bryan's Spanish Cove	1613
Caliente Tampa	C267
Camaron Cove	0843
Canada House Beach Club	1504
Caribbean Beach Club	0224
Casa del Mar	4071
Charlotte Bay Resort and Club	5107
Club Sea Oats	8882
Club Sevilla	5169
Coconut Bay Resort	2626
Coral Reef Beach Resort	0744
Daytona Seabreeze	7860
Discovery Beach Resort	2285
Englewood Beach and Yacht Club	7836
Festiva Orlando Resort	5389
Florida Vacation Villas Club I	6740
Fort Lauderdale Beach Resort	2121

The Fountains	7605
The Gardens	7549
Geo Group at Imperiallakes	2094
Global Exchange Vacation Club at Fantasy World Club Villas	A937
Golden Strand Ocean Villa Resort	0596
Grande Villas at World Golf Village	6212
Gulf Stream Beach Resort	3415
Gulf Tides of Longboat Key	0582
The Hammocks at Marathon	7606
Hilton Grand Vacations Club at McAlpin - Ocean Plaza	4865
Hilton Grand Vacations Club at SeaWorld	3517
Hilton Grand Vacations Club at South Beach	4865
Hilton Grand Vacations Club at Tuscany Village	6309
Historic Hollywood Beach Resort	1673
Holiday Beach Resort - Destin	1109
Holiday Beach Resort - Phase II	6418
Holiday Beach Resort - Soundside	0674
Holiday Inn Club Vacations at Bay Point Resort	A493
Holiday Inn Club Vacations at Orange Lake Resort - East Village	8896
Holiday Inn Club Vacations at Orange Lake Resort - North Village	8897
Holiday Inn Club Vacations at Orange Lake Resort - River Island	8881
Holiday Inn Club Vacations at Orange Lake Resort - West Village	0670
Holiday Inn Club Vacations Cape Canveral Beach Resort	6988
Holiday Inn Club Vacations-Panama City Beach	0325
Hollywood Beach Tower	1938
The Houses at Summer Bay Resort	6884
Island Gulf Resort	0671
Islander Beach Resort	5175
Kingstown Reef	5945
La Boca Casa by the Ocean	1557
Landmark Holiday Beach Resort	0728
Las Olas Beach Club	0259
Las Olas Beach Club of Cocoa Beach	1588
Legacy Vacation Club Indian Shores	4047
Legacy Vacation Club Lake Buena Vista	8616
Legacy Vacation Club Orlando - Oaks	8614
Legacy Vacation Club Orlando - Resort World	8687
Legacy Vacation Club Orlando - Resort World II	8688
Legacy Vacation Club Orlando - Spas	8615
Legacy Vacation Club Palm Coast	1114
Lehigh Resort Club	0101
Longboat Bay Club	5104
Magic Tree Resort	8461
Mariner Beach Club	0411
Mariner's Boathouse and Beach Resort	3039
Mizner Place	7559
Nelson's Outdoor Resort	D087
Ocean Beach Club	1271
Ocean East Resort Club	0462
Orbit One Vacation Villas	5109
Orlando International Resort Club	0552

Orlando's Sunshine Resort II	5592	Trail's End Resort and Marina	C015
Oyster Bay0211	The Villas at Coosawattee I	1389
Oyster Pointe0775	The Villas at Coosawattee II5010
Palm Beach Resort and Beach Club0616	Fairfield Plantation0261
Palm Beach Shores Resort and Vacation Villas4856		
Panama City Resort & Club	5056	Hawai'i	
Parc Soleil by Hilton Grand Vacations Club7979	Banyan Harbor	0266
The Penthouses at Gulf Stream5486	Celebrity Resorts Waikiki0245
Plantation Island	1104	The Gardens at West Maui	C613
The Reserve at Summer Bay	D468	Grand Pacific Resorts at Makai Club	1254
The Resort on Cocoa Beach4967	Grand Pacific Resorts at Makai Club Cottages	1580
Royal Floridian Resort4855	Hono Koa2620
Sand Pebble Resort0887	Kahana Beach Resort	C608
Sanibel Beach Club	3189	Kahana Villa Resort	C612
Sea Club V	0384	Kona Islander	C667
Sea Villas2628	Lawai Beach Resort	5080
Silver Beach Club Resort Condo	5048	Maui Banyan Vacation Club	C615
Silver Lake Resort2610	Maui Beach Vacation Club	C611
Silver Lake Resort - Silver Points6815	Pacific Fantasy2487
Smuggler's Cove Resort0765	Raintree at Kona Reef Hawai'i6979
Solara Surfside4971	The Sands of Kahana Vacation Club	C609
Star Island	C354	Sunchaser Vacation Club at Fairway Cottages	C159
Summer Bay Resort	3175	Vacation Internationale Fairway Villa0535
Sunisands	1795	Vacation Internationale Hololani0524
Umbrella Beach Resort3865	Vacation Internationale Kapa'a Shore0526
Vacation Internationale Windjammer Resort & Beach Club	A839	Vacation Internationale Kihei Kai Nani	0534
Vacation Village at Bonaventure	4025	Vacation Internationale Papakea0533
Vacation Village at Parkway	4940	Vacation Internationale Pono Kai0525
Vacation Village at Weston5773	Vacation Internationale Royal Kuhio7575
Vacation Villas	5043	Vacation Internationale Sea Mountain	0530
Villas at Regal Palms	C594	Vacation Internationale Sea Village0528
Villas at Summer Bay Resort5995	Vacation Internationale Valley Isle0529
White Sands Resort Club0612	Wyndham at Waikiki Beach Walk®8667
Windjammer Resort & Beach Club1716	Wyndham Bali Hai Villas	3031
Worldgate Resort Hotel & Convention Center7916	Wyndham Ka 'Eo Kai	1376
Wyndham Bay Club II6932	Wyndham Kaua'i Beach Villas	3681
Wyndham Beach Street Cottages7583	Wyndham Kona Hawaiian Resort	5971
Wyndham Bonnet Creek Resort6369	Wyndham Makai Club	1254
Wyndham Cypress Palms3995	Wyndham Makai Club Cottages	1580
Wyndham Ocean Palms5992	Wyndham Mauna Loa Village	4908
Wyndham Ocean Walk5998	Wyndham Royal Sea Cliff6939
Wyndham Palm-Aire3875	Wyndham Shearwater2638
Wyndham Royal Vista	C359	Wyndham Vacation Resorts Royal Garden at Waikiki	C178
Wyndham Santa Barbara	3871		
Wyndham Sea Gardens	2890	Idaho	
Wyndham Vacation Resorts at Majestic Sun	6053	Stoneridge Resort	0249
Wyndham Vacation Resorts Emerald Grande™ at Destin	C718	Vacation Internationale Elkhorn	0531
Wyndham Vacation Resorts Panama City Beach	A659	Vacation Internationale Stoneridge Resort	C028
Wyndham Vacation Resorts Reunion at Orlando	C409		
		Illinois	
Georgia		Grizzly Jacks Grand Bear Resort	C201
Alpine Crest/Resort Club of Helen	1209		
Golf Club Villas at Big Canoe	4910	Iowa	
Lake Tara Townhouse III2878	Clover Ridge	1775
The Studio Homes at Ellis Square	C928		

Louisiana

Hotel De L'eau Vive	C678
Plaza Suite Hotel Resort	4028
Plaza Suites II	6877
The Quarter House	3184
Wyndham Avenue Plaza	1450
Wyndham La Belle Maison	A706

Maine

The Bethel Inn	4026
InnSeason Resorts The Falls at Ogunquit	C309
Mountainview	C310
River View Resort	4218
Sheepscot Harbour Village & Resort	A471
Trade Winds on the Bay	A319

Maryland

Boardwalk One	0006
Club Ocean Villas II	1353
Lighthouse Point Villas	1197
Marlin Cove II - Blue Marlin	2856

Ocean City Coconut Malorie	5313
Ocean High	6297
Ocean Time	0762
Pointe on the Bay	8784
The Quarters	1434
The Quarters at Marlin Cove	1623
Wyndham Vacation Resorts at National Harbor	C194

Massachusetts

Beachside Village Resort	A500
Berkshire Mountain Lodge	D567
Brewster Green	0760
Briarwood	0256
Cape Cod Holiday Estates	0847
Cape Winds Resort	6056
Colonial Acres Resort	A416
Country Village at Jiminy Peak	0315
The Cove at Yarmouth	1968
The Edgewater Beach Resort	1877
Holly Tree Resort	A964
InnSeason Resorts Captain's Quarters	C311
InnSeason Resorts HarborWalk	C312
InnSeason Resorts Surfside	C313
Pier 7 Condominiums	3018
The Ponds at Foxhollow	7542
Riverview Resort Condominium	4969
Sea Mist Resort	1028
Sea Winds II	8793
Sounding Seaside Resort	C788
Vacation Internationale at The Cove at Yarmouth	A296
Vacation Village in the Berkshires	6057

Michigan

The Beach House at Lake Street	8761
The Inn at St. Ives	C666
Mountain Run at Boyne	6941
Vacation Club	2074
Vacation Club II	5424

Minnesota

Breezy Point Resort's Pelican Cove	0366
Breezy Point Timeshare	5542
Causeway on Gull	1154
Eagle's Nest at Breezy Point	D598
Gull Lake Residence Club	A898
North Beach	0121
Whitebirch at Breezy Point Resort	4983

Mississippi

Royal Holiday Beach Resort	5039
The Villas of Hickory Hill	5065

Missouri

Avila Condominiums	A860
Branson Yacht Club at Rock Lane	4058

Branson's Nantucket	C340
The Cabins at Grand Mountain Resort Phase III	C215
The Colonnade	3992
Crown Pointe Links	A355
The Falls Village	3641
Foxborough Resort	C773
French Quarter	5824
Kimberling Inn Resort & Vacation Club	0335
Lakewood Resort	5127
Nantucket Bay Condominiums	A827
Port Elsewhere	1211
The Retreat of Foxborough by LGI	D572
Vacation Villas at the Summit	5772
Vintage Landing Condominiums	3284
Westside Bay Resort	7736
Wyndham Branson at The Falls	C489
Wyndham Branson at The Meadows	3294
Wyndham Mountain Vista	C490

Montana

Arrowhead Condominiums	0420
Crestwood Resort	0380
Grand Pacific Resorts at Glacier Village	C921
Grand Pacific Resorts at Meadow Lake	1909
Grand Pacific Resorts at NeNastako Village	5994
Marina Cay Resort Village	6891
Vacation Internationale Crestwood Resort	A712

Nevada

Bluegreen Club 36	A851
The Cliffs at Peace Canyon	6389
Club de Soleil	C616

Geo Group at The Jockey Club	7637
Geo Group at Tahoe Summit Village	2623
GeoHoliday Club at Kingsbury Crossing	7877
GeoHoliday at The Jockey Club	7837
GeoHoliday Club at Plaza Resort	8735
Grand Destination Vacation Club at the Oasis Resort	2033
Grandview at Las Vegas	6923
Hilton Grand Vacations Club on the Boulevard	6300
Hilton Grand Vacations Club on Paradise	5426
Holiday Inn Club Vacations at Desert Club Resort	0110
The Jockey Club	0067
Legacy Vacation Club Reno	0426
The Lodge at Kingsbury Crossing	7506
Plaza Resort Club	0473
Sunchaser Premier at Oasis Resort	C002
Tahiti Vacation Club	C614
Tahiti Village	C610
Thunderbird Resort Club	A406
Vacation Internationale Kingsbury of Tahoe	7567
Wyndham Grand Desert	6052
Wyndham South Shore	7727

New Hampshire

Attitash Mountain Village	0537
Crotched Mountain Resort	7539
Crown Ridge Resort	2136
Eastern Slope Inn	0458
InnSeason Resorts Pollard Brook	C314
Mountain Edge Resort & Spa	6995
Mountain View at Crown Ridge Resort	4035
River Run Condominiums	5796
South Mountain Resort	C315
Steele Hill Resorts - East	8857
Steele Hill Resorts - South	8859
Steele Hill Resorts - West	8858
Suites at Attitash Mountain Village	7913
The Suites at Eastern Slope Inn	5795
Summit Resort	D453
Vacation Internationale at Village of Loon Mountain	A295
Village of Loon Mountain Condos	0031
Village of Loon Mountain Lodges	5876

New Jersey

Bluegreen at Atlantic Palace	5302
Fantasea Resorts Atlantic Palace	D676
Fantasea Resorts La Sammana	7609
Legacy Vacation Club Brigantine Beach	5181
Wyndham Skyline Tower	7543

New Mexico

Champions' Run Condominiums	2219
Crown Point Condominiums	1598
Eagle Wing Suites at Angel Fire Resort	6387
High Sierra	1402
Pinecliff Village	0036

Sun Lodge of Angel Fire	1281
Vacation Internationale Villas de Santa Fe	7572

New York

Gurney's Inn Resort & Spa	0342
The Hilton Club of New York	6772
Lake Placid Club Lodges	0326
The Lodges at Cresthaven	5248
The Manhattan Club	4064
West 57th Street by Hilton Grand Vacations Club	7976

North Carolina

4 Seasons at Beech	6023
Alpine Village	0621
Barrier Island Station - Duck	1008
Barrier Island Station - Kitty Hawk	3679
Barrier Island's Ocean Pines Beach	5129
Fairfield Harbour Fairway Villas	0123
Fairfield Harbour - Harbourside I	D506
Fairfield Harbour - Sandcastle Village	D507
Fairfield Harbour - Windjammer Villas I	3993
Fairfield Harbour - Windjammer Villas II	4208
Fairway Forest at Sapphire Valley	3420
Fairways of the Mountains at Lake Lure	5587
Fontana Village	1758
Foxrun Townhouses	4305
Harbourside II Condominiums	3868
Sandcastle Cove	3866
Sandcastle Village II	3867
Smoketree Lodge	2608
Waterwood Townhouses	3869
Wyndham Resort at Fairfield Mountains	0195
Wyndham Resort at Fairfield Sapphire Valley	0590

Ohio

Apple Valley Resort	1368
Erie Islands Resort & Marina	C368

Oregon

Seventh Mountain Resort	7610
The Ridge at Sunriver	2015
Whispering Woods	1711
Whispering Woods II	3279

Pennsylvania

Eagle Village Resort	5092
Endless Mountain Resort	2157
Quail Hollow Village at Beech Mountain Lakes	2071
Silverwoods at Treasure Lake	2075
Ski Side Village	5004
The Suites at Hershey	4857
Tanglwood Resort	5116
The Villas at Tree Tops	0251
The Villas at Fairway	1760
Wolf Run Manor at Treasure Lake	5006
Wyndham Vacation Resorts Shawnee Village	A969

Rhode Island

Island Manor Resort	1035
Newport Bay Club & Hotel	1510
Oceancliff I & II	0408
Wyndham Bay Voyage Inn	1425
Wyndham Inn on Long Wharf	1025
Wyndham Inn on the Harbor	0770
Wyndham Long Wharf	4062
Wyndham Newport Onshore	5155

South Carolina

The Beach Club at Montego Inn	6054
Beach House Golf & Racquet Club	1532
Brigantine Quarters	5157
The Carolina Club	1503
Carolina Grande	8693
Coral Reef Resort	3975
Coral Sands Resort	6736
Coral Sands Resort North	C688
Harbour Lights	5303
Holiday Inn Club Vacations South Beach Resort	6727
Island Links by Coral Resorts	7630
Island Links Resort	1473
Kinston Manor at Foxwood	0404
The Links Golf & Racquet Club	0446
Wyndham Resort at Fairfield Glade	0072
Wyndham Smoky Mountains	5993
Wyndham Vacation Resorts Great Smokies Lodge	C197

Texas

First Fairway at Walden	0579
Fisherman's Cove Lakeside Resort	C360
Fort Brown Condo Shares	0886
Holiday Inn Club Vacations - Galveston Beach Resort	C953
Inverness at Del Lago	1105
Inverness at South Padre	0852
Inverness at Walden - Phase II	2237
Inverness by the Sea	1255
The Landing at Seven Coves	0514
Mill Creek Ranch Resort	C157
Multi-Resorts at Puente Vista	0167
Peregrine Townhomes at San Luis Pass	0243
Rayburn Country Club Resort	5016
Royale Beach and Tennis Club	4304
Salado Creek Villas	6989
The Shores at Lake Travis	0206
The Summit Vacation Resort Tree Top Villas	4043
Sunset Harbor Resort	C168
Sweetwater at Lake Conroe	0290
Villas on the Lake	4045
Wyndham La Cascada	A201
Wyndham Riverside Suites	C406

Utah

Bear Lake Timeshare	0748
Canyon Villas at Coral Ridge	A716

The Cliff Club at Snowbird	4068
GeoHoliday Club at Park Regency	7769
Park Plaza	2477
The Park Regency	2489
Powder Ridge Village	1356
Raintree at Park Plaza Park City	8571
Raintree's The Miners Club Park City	7812
Wolf Creek Village	0871

Vermont

Holiday Inn Club Vacations at Ascutney Mountain Resort	A430
Mountain Estates at Smugglers' Notch	7576
Mountainside Resort at Stowe	0667
North Star Vacation Club	6470
Smugglers' Notch Resort	0300

Virginia

Atrium Resort	3657
Ocean Key Resort	2295
Ocean Sands	5361
Parkside Resort	8721
Patrick Henry Square	A854
Presidential Resort at Chancellorsville	1932
Regal Vistas at Massanutten	C152
Shenandoah Wilderness Traveler	C985
Skyline Ranch Resort	3997
Woodstone at Massanutten	5711
Wyndham Governor's Green	C380
Wyndham Kingsgate	2481
Wyndham Old Town Alexandria	5346
Wyndham Patriots' Place	1141

Washington

Kala Point Village	3187
Peterson's Waterfront Resort	1217
Raintree's Sandcastle at Birch Bay	7899
Vacation Internationale at Homestead Farms	C501
Vacation Internationale Beachcomber	C607
Vacation Internationale Blackbird Lodge	7571
Vacation Internationale Point Brown	7568
Wapato Point	0936

West Virginia

Lakeview Golf Resort and Spa	7521
Land of Canaan Vacation Resort Inc.	1034

Wisconsin

Club Optima at Bluegreen Odyssey Dells	7550
Fox Hills Resort	1245
Holiday Inn Club Vacations at Lake Geneva Resort	5421
Olympia Vacation Owners	0743
Spring Brook	C060
Telemark	1831
Telemark Pointe Red Apple Club	2253
Wyndham Tamarack	A777
Wyndham Vacation Resorts at Glacier Canyon	A212

Wyoming

Jackson Pines	6381
Towncenter at Jackson Hole	0130

CANADA
Alberta

Elkhorn at Falcon Crest	8598
Elkhorn at the Lodges	7639
Elkhorn Vacation Club at Falcon Crest	C567
Elkhorn Vacation Club at the Lodges	C568
Paradise Canyon Golf Resort	5316

British Columbia

Destinations at Holiday Park Resort	6849
Elkhorn at Panorama	A797
Elkhorn Vacation Club at Elkhorn Resort	C569
Grand Pacific Resorts at Panorama Vacation Retreat at Horsethief Lodge	0374
Heron Point at Invermere on the Lake	6287
Lake Okanagan Resort	2794
Marble Canyon	7638
Old House Village Hotel & Spa	C549
Pacific Shores Fractional Residences	A717
Pacific Shores Owners Enterprises, Ltd	2517
Parkside Victoria Resort and Spa	7584
Pointe Beach Villas	C160
Radium Valley Vacation Resort	5138
The Residences at Fairmont Ridge	C161
Sooke Harbour Resort & Marina	A473
Sunchaser Vacation Villas	C158
Sunchaser Vacation Villas at Riverside	C521
Vacation Internationale Clock Tower	7570
Vacation Internationale Pacific Shores	6790
Vacation Internationale Panorama Resort	C558
Vacation Internationale Pinnacle Lodge	A715
Vacation Internationale Rosedale on Robson	6313
Vacation Internationale Rosewood Inn	6789
Vacation Internationale Royal Victoria Suites	6314
Vacation Internationale St. Ives on Shuswap	A390
Waters Edge at Pacific Rim	C114
Whistler Vacation Club at Lake Placid Lodge	2202
Whistler Vacation Club at Twin Peaks	3881

Manitoba

Elkhorn Resort	1080
Elkhorn Vacation Club at Elkhorn Resort	C569

Nova Scotia

White Point Vacation Club	6148
---------------------------	------

Ontario

Calabogie Lodge Resort	2130
Club Cranberry	6149
The Georgian Manor Condo 125	2799
The Georgian Manor Condo 80	2880
The Georgian Manor Resort and Country Club	1761

Haliburton Heights, a GeoHoliday Resort	6119
Harbour Inn Resort Club	0260
Law Cranberry Resort Limited	3644
Mountain View Villas at Cranberry	0538
Skyline Vacation Club at Deerhurst Resort	D734
Skyline Vacation Club at Horseshoe Resort	D808
Skyline Vacation Club at Pantages Hotel Toronto Centre	D615
Vitality Assurance Vacations at Collingwood	D571

Quebec

Club GeoPremiere at Lac Morency	2040
Club Vacances Toutes Saisons	2621
Condo Hotel Le Celeste	D504
Geo Group at Lac Morency	2189
Privilege Mont-Tremblant - Village	6957
Privilege Mont-Tremblant - Voliere	2272
Sun Seekers Mont St. Anne	6739

MEXICO

Club Meliá and ME Cancun	7596
Club Meliá at Meliá Cozumel	8730
Club Meliá at Meliá Puerto Vallarta	7561
Club Meliá at Paradisus Cancun	7562
Club Meliá at Paradisus Cancun II C481	C481
Club Meliá at Paradisus Playa Del Carmen La Esmeralda	C606
Raintree's Club Regina Cancun	2662
Raintree's Club Regina Los Cabos	3531
Raintree's Club Regina Puerto Vallarta	2659
Raintree's Villa Vera Puerto Isla Mujeres	6723
Raintree's Villa Vera Puerto Mio Zihuatanejo	6333
Raintree's Villa Vera Puerto Vallarta	A870
Vacation Internationale Torres Mazatlán	0523
Vacation Internationale Vallarta Torre	0527

CARIBBEAN
Aruba

Beach Villas at Divi Phoenix	8729
Divi Aruba Phoenix Beach Resort	4032
Divi Dutch Village	4033
Divi Village	4988
Divi Village Golf and Beach Resort	6881
Playa Linda Beach Resort	2139

Bahamas

Blue Water Resort at Cable Beach	0469
Ocean Reef Yacht Club and Resort	2093
Sandyport Beaches Resort	2886

Barbados

Bougainvillea Beach Resort	3686
Crane Beach Resort	3023
The Crane Residential Resort	6390
Divi Beach Villas at Southwinds, Ltd.	3634
Divi Heritage Resort	4034
Divi Southwinds Beach and Racquet Club	5120



The Park Residences at Crane C556
 Sand Acres Beach Club0757

Bermuda

The St. George's Club 0390

Bonaire

Divi Flamingo Beach Resort5305

Dominican Republic

Caliente Caribe - All Inclusive C266
 Club Meliá at Meliá Caribe Tropical7563
 Club Meliá at Paradisus Palma Real8673
 Club Meliá at Paradisus Punta Cana A254
 Club Meliá The Reserve at Paradisus..... C058
 The Coconut Palms Resort 2519
 H10 Ocean Blue & Ocean Sand..... A385
 Ocean Manor.....7553
 Phoenix Spa and Resort..... D826
 Reina del Mar.....6936

Panama

Club Meliá at Meliá Panama Canal.....8597

Puerto Rico

Club Meliá at Gran Meliá Puerto Rico7597
 Club Meliá at Gran Meliá Puerto Rico II..... A221

Saint Lucia

Smugglers Cove Vacation Club - All InclusiveC937
 Windjammer Landing Villa Beach Resort & Spa3025

St. Maarten

Atrium Beach Resort and Spa..... 3179
 Belair Beach Hotel1765
 Divi Little Bay Beach Resort 4219
 Festiva Sailing Vacations Sint Maarten.....7911
 Geo Group at Guana Bay Beach Villas 4204
 Grand Suites at the Caravanserai Beach Resort.....7866
 The Ocean Club Villas2899
 The Ocean Club Waterview Apartments.....3879
 Royal Islander Club la Terrasse..... 4303
 Royal Islander Club la Plage1380
 Royal Islander Great Bay7628
 Sapphire Beach Club.....2637

Turks and Caicos

The Alexandra Resort and Spa..... 6055

U.S. Virgin Islands

Divi Carina Bay Resort5356
 Magens Bay Villas Club at Magens 4314
 Tropic Leisure Club at Magens Point Resort..... 3183







Wyndham Wise



Banff, Canada

Wyndham Wise

Wyndham Wise, Your Online Learning Center



It's your place to learn, share and discover all of the benefits of your vacation ownership on myclubwyndham.com!

You'll have even more information to make your vacations and ownership truly great, conveniently located in Wyndham Wise, your Online Learning Center. Imagine answers to all your ownership questions, information about your vacation benefits, and tips and tricks to make vacation planning fun and easy, available any time you need it with the click of a mouse. Information is divided into 3 categories to help you find what you need:

- Understanding Ownership
- Planning My Vacation
- Using the Website

In addition to the educational topics, check out what else you can do:

- Test your knowledge through fun, interactive quizzes.
- Explore all the topics using the Site Index page to jump to the information you are looking for.

- Share the benefits of being a part of the CLUB WYNDHAM® family. Offer tips with your owner community on ways to assist with vacation planning. Sometimes the best information comes from those that have the experience to share! Submit My Tip is available on topic pages.
- Hear from our experts! Our counselors provide tips to assist you with your ownership and planning your next vacation.
- Share your ideas. When visiting a topic page, we want to know if the information was helpful. Please take a few minutes to let us know how we're doing — so we can make it the best learning experience for you.

However you choose to vacation, Wyndham Wise is your Online Learning Center, designed as a fun and easy way to get you up to speed on all of the benefits of ownership, so you can focus on building vacation memories with your family and friends.

Start Today! Log on to myclubwyndham.com, click on "Help and Learn" then select Online Learning Center.

If you are a first time user, take a tour! From the Online Learning Center home page, click the "Take a Tour" link, sit back and see all of the information that is available at your fingertips.

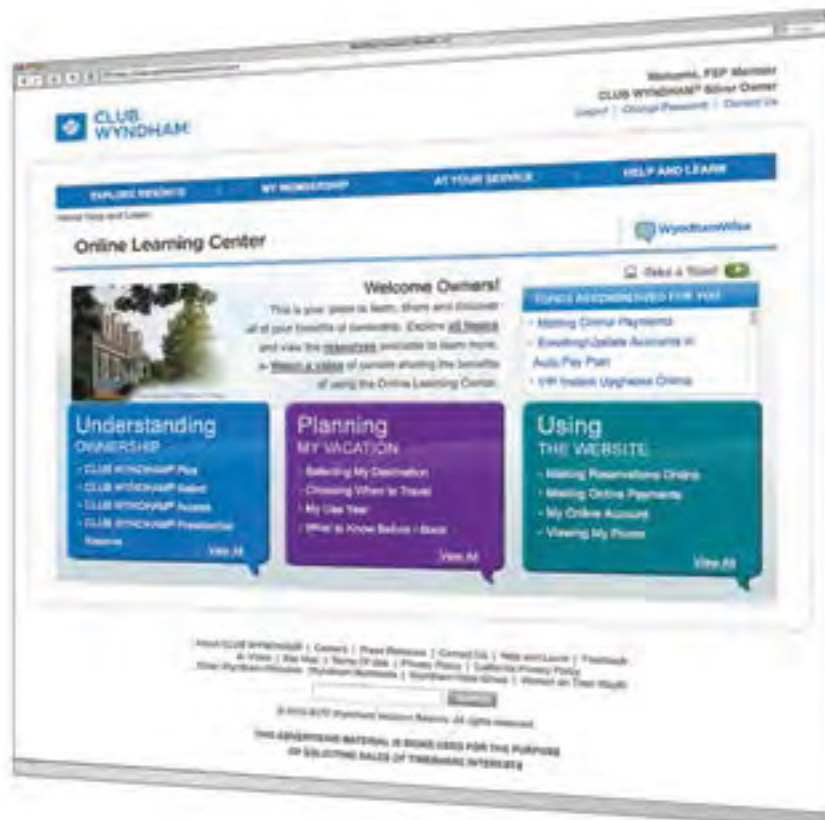





CLUB WYNDHAM® Plus Program Guidelines

The features and benefits of your CLUB WYNDHAM Plus membership.

Understanding Your Points and Your Use Year

As a CLUB WYNDHAM® Plus Member you start off with a set of CLUB WYNDHAM Plus points. Your points are like currency, used to book all of the exciting vacation options available to you. These points are allocated to you annually or biennially based on your ownership purchase. You have 12 months to spend your points. This 12-month timeframe is called your Use Year.

Important Information

- Review the Points Charts on each resort page to determine how many points you need to vacation.
- As you make your reservations, points will be deducted from the Use Year that your vacation begins.
- If you have Cancelled Reservation Points (see page 340) or Pool Credits (see page 341) in addition to your Regular Use Year Points, the points with the earliest expiration date will be used first, based on your travel date. Then they are deducted in the following order:
 - Regular Use Year Points
 - Pool Credits
 - Cancelled Reservation Points

- While this is the normal order in which points are deducted, not all types of points are eligible to be used for all vacation benefits.
- Any points remaining in your account will expire at the end of your Use Year.
- Each new Use Year you receive a new set of points to spend.
- There are four Use Years in CLUB WYNDHAM based on calendar quarters.
- Your Use Year is assigned based on your ownership and when you purchased.

For Members with Biennial Ownership

Members with a biennial contract receive an allotment of points every other year. Your 12 month Use Year is January 1 to December 31 every odd year or every even year depending on your contract.

Making Your Reservations

Reservation Timelines

Advance Reservation Priority (ARP)

Advance Reservation Priority is a priority reservation feature that allows you to confirm a reservation up to 13 months in advance at your “home” resort(s). This is your opportunity to reserve a unit when availability is greatest!

- Confirm a reservation for 3, 4 or 7 nights, checking in or out on the resort’s designated check-in day.
- Only Regular Use Year Points can be used for reservations during this booking window.

Important Information about Advance Reservation Priority:

ARP privileges vary by different membership types, as specifically described in your membership documents.

- CLUB WYNDHAM® Select – See the CLUB WYNDHAM Select section of this Directory starting on page 368.
- CLUB WYNDHAM® Presidential Reserve – See CLUB WYNDHAM Presidential Reserve section of this Directory starting on page 376.
- CLUB WYNDHAM® Access (CWA) – See the CLUB WYNDHAM Access section of this Directory starting on page 372.

Standard Reservations

During the Standard Reservation window, you can experience the real “flexibility” of the CLUB WYNDHAM Plus program, by customizing your vacation to meet your travel needs. Choose from any of the great locations in the “Your Resort Collection” section of this Directory, select the unit size that’s right for you and stay a week or just a couple of days. The choice is yours!

- The Standard Reservation period is 10 months to 91 days prior to check-in.
- During Prime season, a 3-, 4- or 7-night stay is required, checking in or out on the resort’s designated check-in day.
- During High, Quiet and Value seasons, a 2-night minimum stay is required, and you can check-in on any day of the week. (Refer to the individual Points Charts to determine if a 7-night stay is required.)
- You may rent additional points if needed to complete a portion of a night’s reservation.
- **EXAMPLE:** If you request a reservation for 5 nights, but only have enough points for 4 nights plus a portion of the 5th, you may rent the additional points you need to complete the last night’s stay.
- Fees are nonrefundable.

Plus Pointer

Remember summer, holiday and special events have a higher demand so be sure to book early.

Be Web Wise

- Standard Reservations can be made online at myclubwyndham.com.

Be Web Wise

- Express Reservations are fast and easy online at myclubwyndham.com.

Express Reservations

Express Reservations are made 90 days or less from the check-in date. This is a great way to take a last-minute getaway with even more flexible travel guidelines. When confirming a reservation during the Express Reservation period you can:

- Make a reservation for a 2-night minimum stay during any season (refer to the individual Points Charts to determine if a 7-night stay is required).
- Borrow points from your next Use Year (refer to the “Borrowing Points” section on page 339).
- Rent points at the cost of \$8 per 1,000 points for online reservations or \$10 per 1,000 points when calling your Vacation Planning Center (refer to the “Renting Points” section on page 338).
- Fees are nonrefundable.

Plus Pointer

Be sure to check your website under “Vacation Deals” to see special offers, sweepstakes programs, how to earn extra Wyndham Rewards points just for traveling to select locations, and more for CLUB WYNDHAM® Plus members.

CLUB WYNDHAM Plus Reservation Timeline

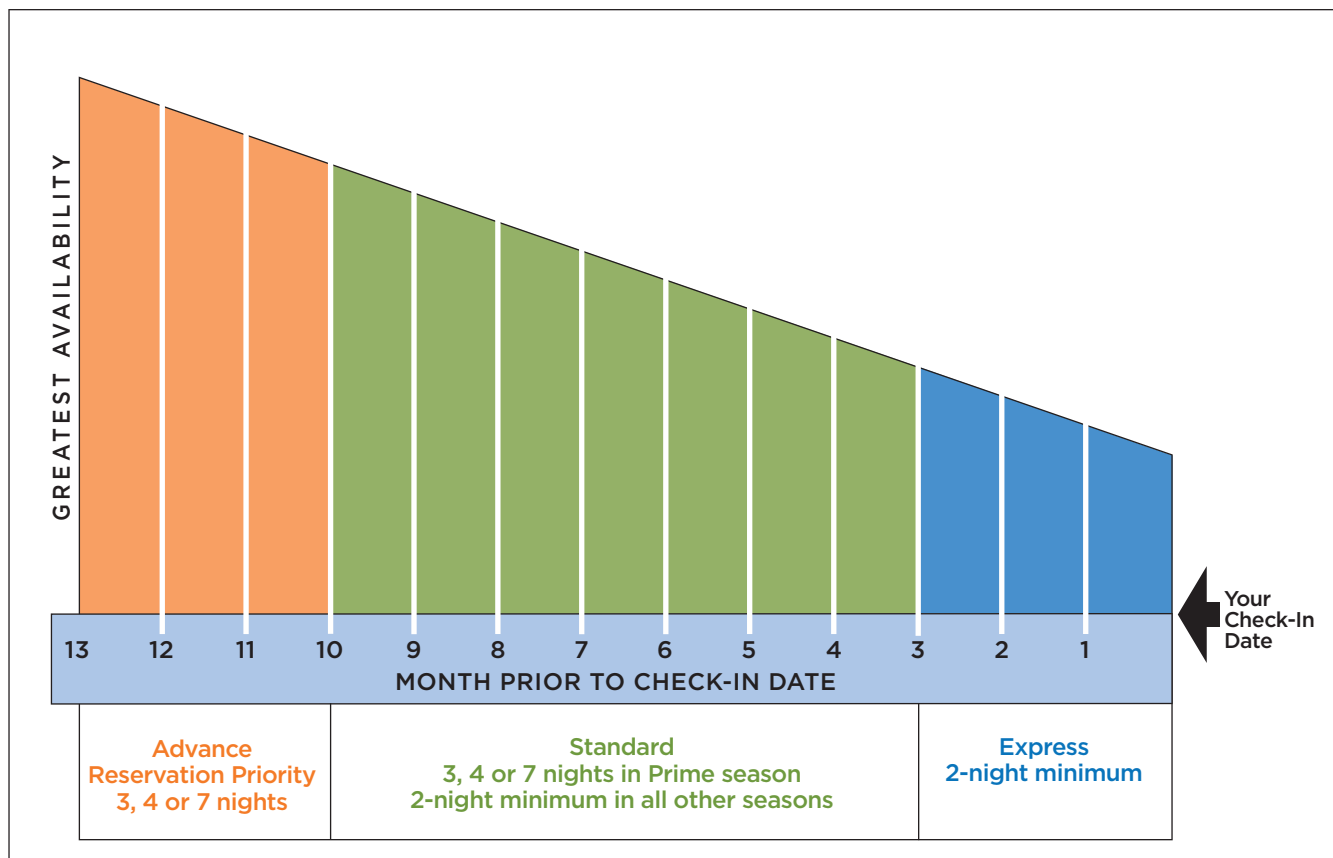

• 3- & 4-night stays require check-in or check-out on the resort’s weekly check-in or check-out dates. • Some resorts in the CLUB WYNDHAM Plus program require a 7-night stay. This is noted on the individual resort points charts where applicable. • Some Associate Hotels may allow a 2-night stay during all seasons and reservation timelines.

Reservation Transactions

Each calendar year, you receive one (1) complimentary Reservation Transaction for every 77,000 points you own. The following features require a Reservation Transaction:

- Resort reservations
- Worldwide External Exchange deposits
- Adventures
- Cruising with CLUB WYNDHAM® Plus
- Instant VIP Upgrade reservations
- Converting CLUB WYNDHAM Plus points to Maintenance Dollars
- WYNDHAM Club PassSM Reservations



Important Information about Reservation Transactions

- Your allocated complimentary Reservation Transactions are added to your account on January 1st of each calendar year.
- Any unused Reservation Transactions will expire on December 31st.
- Reservation Transactions are deducted from the account when you are booking your reservation.
- One (1) Reservation Transaction can be used to perform multiple transactions during the same business day.
- You may purchase additional reservation transactions for \$59 when the request is made by phone.
- All fees are nonrefundable.



Be Web Wise

You may purchase additional Reservation Transactions as needed at a reduced rate of \$30 when completing a transaction online at myclubwyndham.com.

Housekeeping Credits

Housekeeping refers to the major cleaning that takes place before you check in to a resort. As a Member, you are provided with Housekeeping Credits to use when making your resort reservation or a Worldwide External Exchange deposit.

The chart provided below illustrates the number of Housekeeping Credits needed for each reservation.

HOUSEKEEPING CREDITS					
Length of Stay (Days)	Hotel/Studio	1 BR	2 BR	3 BR	4 BR
Up to 7	28	63	77	140	154
8-14	56	126	154	280	308
15-21	84	189	231	420	462



Important Information about Housekeeping Credits

- Each Use Year, you receive one (1) Housekeeping Credit for every 1,000 points you own. EXAMPLE: A Member who receives 154,000 points annually receives 154 Housekeeping Credits each Use Year.
- Housekeeping Credits are deducted from your account at the time of confirming a reservation or completing a deposit.

- The amount of Housekeeping Credits required for a reservation is determined by the size of the unit and the length of stay. EXAMPLE: A reservation confirmed for 7 nights in a two (2) bedroom unit requires 77 Housekeeping Credits.
- Lockoff units require the total number of Housekeeping Credits for the two (2) units combined.
- When booking a reservation during the Express Reservation window, you have the option to borrow Housekeeping Credits from your next Use Year.
- Housekeeping Credits may not be used to request additional daily cleanings during your stay.
- If you need additional Housekeeping Credits to complete a reservation or deposit, you may purchase them at a cost of \$2.25 per credit.
- All fees are nonrefundable.



Be Web Wise

Housekeeping Credits may be purchased online while booking reservations or completing deposits at myclubwyndham.com.

Reservation Confirmations

As part of our continuing efforts to be “Green,” and to minimize the costs to the Club, our preferred method of sending reservation confirmations is via email. We ask that you please keep your account updated with your current email address.

- You will receive an email confirmation within 48 hours of confirming your reservation.
- Should you not have an email address on file with us, you will receive a written confirmation letter by U.S. Mail within 10 business days.
- Your confirmation will include information about your reservation, unit and resort features, area attractions and driving directions to the resort.



Be Web Wise

For added convenience, a copy of your confirmation can be viewed and printed online at myclubwyndham.com under “My Membership” within 48 hours of confirming the reservation.

Renting Points

If you do not have enough points to complete your reservation, we’re pleased to provide you with the option to rent additional points. This is a great benefit if you have some points remaining, but not enough for the vacation you want.



Important Information about Renting Points

- When confirming a Standard Reservation, 10 months to 91 days from the date of travel, you may rent only enough points needed to complete a portion of the last night’s stay.
- When confirming an Express Reservation, 90 days or less from the date of travel, you may rent additional points to complete your vacation.

- The amount of points you may rent each calendar year is limited to the amount of points you receive for your annual ownership allocation. EXAMPLE: If you receive 154,000 points each Use Year, you may rent up to 154,000 points each calendar year. (Bonus Points and PIC Points are not considered part of this total.)
- The fee for Renting Points is \$10 per 1,000 points when calling your Vacation Planning Center.
- If you have to cancel your reservation, the points will be returned to your account as Cancelled Reservation Points (refer to Cancelled Reservation Points on page 340).
- All fees are nonrefundable.

www Be Web Wise

We're pleased to offer you a discounted rate of \$8 per 1,000 points, when renting points for Express Reservations made online at myclubwyndham.com.

For Members with Biennial Ownership
 Renting points is a great option for Biennial owners to travel during the years you don't receive an allotment of points.

Borrowing Points

Should you decide to travel at the last minute and realize that you may need additional points to complete your reservation, you have the option to borrow points from your next Use Year. This option is available when you are booking a reservation during the Express Reservation period, 90 days or less from your check-in date.

! Important Information about Borrowing Points

- If you've used all of your available points and you need additional points to complete your vacation plans, you can borrow Regular Use Year Points from your next Use Year.
- If you need to cancel a reservation using Borrowed Points, the points will be returned to your account as Cancelled Reservation Points in the Use Year of the reservation. In other words, they will not be returned to the Use Year from which they were borrowed.

www Be Web Wise

Borrowing points is available when you're confirming your vacation online at myclubwyndham.com.

For Members with Biennial Ownership
 Borrowing points is another great option for Biennial owners to travel during the years you don't receive an allotment of points.

Guest Confirmations

As a Member you can share the gift of a great vacation with your family and friends by requesting a Guest Confirmation. We are pleased to provide you with the following complimentary Guest Confirmation(s) to use each year so that your guests can also enjoy wonderful resort experiences.

COMPLIMENTARY GUEST CONFIRMATIONS PER CALENDAR YEAR	
Type of Member	Number of Guest Confirmations
CLUB WYNDHAM® Plus Members	1
CLUB WYNDHAM® Silver Owners	5
CLUB WYNDHAM® Gold Owners	10
CLUB WYNDHAM® Platinum Owners	15 per million eligible* points
*Eligible points are points associated with ownership interests purchased directly through Wyndham Vacation Resorts or its affiliates, Bonus Points and PIC Points.	





Important Information As You Use Your Guest Confirmations

- Please add your Guest Confirmation(s) at the time the reservation is made.
- If the reservation includes multiple confirmations and you do not add the Guest Confirmation(s) at the time of booking, you may be required to use or pay for additional Guest Confirmations to cover the entire length of your guest's stay.
- A Guest Confirmation is required for any unit that you, the owner of record, will not personally be occupying.
- One (1) Guest Confirmation will be required for each 7-night reservation increment.
- If you have more than one (1) unit reserved for dates that overlap within the same time period and you have not obtained the required Guest Confirmation(s) at least 15 days prior to check-in, the additional reservation(s) may be subject to cancellation, and the corresponding points will be forfeited in accordance with the cancellation policy.
- Changes to guest names will result in the additional use of Guest Confirmation(s) or fee.
- In order to reserve a unit for your guest 15 days or less from the check-in date, you are required to obtain a Guest Confirmation at the time of booking.
- Please note that as a Member, you are responsible for your guests and they are subject to all program rules and regulations at the resort which they are visiting.
- Additional Guest Confirmations are available for \$129 when booking by phone.
- Fees are nonrefundable.



Be Web Wise

Additional Guest Confirmations are available for \$99 when booking a reservation online.

For your convenience, Guest Confirmations can be accessed, added and printed from the website by logging on to myclubwyndham.com.

Rotating Priority List

The Rotating Priority List is a feature that provides you assistance in making reservations at resorts other than your "home" resort(s), during holidays, high demand weeks or peak travel times. Although a reservation isn't guaranteed, using the Rotating Priority List increases your chances of being able to vacation at the resort of your choice during these times.



Important Information about the Rotating Priority List:

- You can submit a request to be placed on the Rotating Priority List by contacting your Vacation Planning Center, as early as 22 months in advance of your desired week of travel.

- All requests submitted are for a full week stay.
- Once on the Rotating Priority List, you may be confirmed up to six (6) weeks earlier than the standard 10-month reservation window.
- Names are placed on the list in the order in which they are received.
- Once your request is submitted, you will receive written notification with instructions on when to call for reservations.
- Call your Vacation Planning Center to request your reservation on the date provided in the letter.
- If there is availability, you will be able to confirm your vacation.
- You must have the points required for each reservation you are requesting. Only Regular Use Year Points are eligible. Borrowing or Renting points is not an option for this feature.
- If there is no availability for the destination you desire, you have the option to remain on the list for the next year. You will move up in priority as owners ahead of you book their reservations.

Canceling a Reservation

We encourage you to make your vacation reservations as far in advance as possible, when availability is greatest. We realize that sometimes your plans change and you may need to cancel your vacation. To cancel a reservation, visit myclubwyndham.com or contact your Vacation Planning Center at 800-251-8736.



Important Information about Canceling a Reservation

- If your reservation is cancelled 15 days or more prior to the check-in date, the points used for the reservation will be returned to your account as Cancelled Reservation Points.
- Cancelled Reservation Points expire on your Use Year End Date, and may be used for all program features except:
 - Advanced Priority Reservations
 - Points Credit Pool
 - Rotating Priority List
 - Conversion to Maintenance Dollars
 - Conversion to Wyndham Rewards® Points
- Cancelled Reservation Points may not be changed to Regular Use Year Points.
- Should you cancel less than 15 days prior to the check-in date the points used for your reservation will be forfeited.
- **Same Day Grace:** If you are making a reservation within the cancellation period, 14 days or less prior to check-in, we are pleased to be able to give you until the end of the same business day to cancel your reservation without forfeiting your points. These points would be returned as Cancelled Reservation Points.

Checking into the Resort

Arriving for vacation is an exciting time and we look forward to welcoming you to our resorts. Our resort staff is committed to providing you a smooth check-in and a wonderful vacation experience!



Important Information about Checking into the Resort

Before you arrive:

- If you would like additional information about a resort, please contact your resort Guest Services at the phone number provided on the resort page.
- Please make certain all of your Member fees are current prior to the time of check-in at the resort.
- At our resorts, we require that the name of the individual checking in matches the name on the reservation. If you've made a reservation, and you will not be occupying the unit, a Guest Confirmation is required. Please refer to page 339 for additional information regarding Guest Confirmations.
- The Member or guest checking in must be at least 21 years of age with a valid ID, unless otherwise stated.
- A credit card pre-authorization or cash deposit is required at time of check-in.
- Standard check-in time begins at 4 p.m.
- If you will be checking in late, please notify the resort of your late arrival and check-in no later than 48 hours after your scheduled arrival date. Failure to do so may result in the cancellation of your reservation without notification and forfeiture of all CLUB WYNDHAM® Plus points associated with your reservation.
- As pets are not allowed at our resorts, Members or guests traveling with pets are encouraged to contact Guest Services at the phone number provided on the resort page for area boarding options.
- Service animals that are trained to work or perform tasks for the benefit of an individual with a disability are welcome at all Wyndham-managed locations.



Be Web Wise

To find more information about the resort, visit the resort home page on myclubwyndham.com. You will find information about the resort, "Fast Facts," directions, and links to visitor bureaus.

While at the resort:

- Maximum occupancy limits at the resort are strictly enforced.
- Check-out time is 10 a.m. unless otherwise noted. All resorts enforce a late check-out fee for anyone checking out past the designated check-out time.

- All resorts managed by Wyndham Vacation Management, Inc. have a voluntary non-smoking policy in the units and buildings. In addition, many of the individual Home Owners' Associations have implemented a mandatory non-smoking policy. To find out if a resort has a mandatory non-smoking policy, please refer to the resort section of the website. This information will also be included in your confirmation letter.
- We would like to remind you that any damages to the unit are the responsibility of the Member, including damages that may occur during a reservation for your guests.
- Please remember that room views are not guaranteed and the resort reserves the right to assign units of the same type as confirmed with your reservation.
- If you decide to leave early, it will result in the forfeiture of the remainder of your reservation and no CLUB WYNDHAM® Plus Points will be returned to your account in accordance with the CLUB WYNDHAM Plus Cancellation Policy.

Points Credit Pool

Your membership provides you with many vacation options to choose from year after year. However, if circumstances prevent you from traveling, we offer an option so that you may use your points in a future year. This feature is called the Points Credit Pool. The Points Credit Pool allows you to "pool" your points prior to your Use Year Start Date, and receive additional time, up to three (3) years, to use those points before they expire.



Important Information about the Points Credit Pool

- You can place all or a portion of your Regular Use Year Points in the Points Credit Pool before your Use Year Start Date.
- The points will appear on your account as Pool Credits.
- Pool Credits expire three (3) years from the date they are placed into the Points Credit Pool.
- Pool Credits can be used to confirm Standard and Express Reservations in the "Your Resort Collection" section of this Directory.
- There is a \$39 service fee to use this feature.
- One (1) Housekeeping Credit is placed in the Points Credit Pool for every 1,000 points placed into the pool. Additional Housekeeping Credits may be purchased as needed (refer to Housekeeping Credits on page 338).
- Reservations using your Pool Credits depend upon the availability of points placed in the pool by other members with the same Use Year End Date of the year you wish to redeem your credits.
- Fees are nonrefundable.

Eligibility Requirements: CLUB WYNDHAM® Plus program options are available to all CLUB WYNDHAM Plus Members.



CLUB WYNDHAM® Plus
VIP Program

The good life.™



VIP Tier Levels

Ownership Tier	VIP Levels*
 <p>CLUB WYNDHAM Silver OWNER</p>	<p>400,000 to 699,999 points</p>
 <p>CLUB WYNDHAM GOLD OWNER</p>	<p>700,000 to 999,999 points</p>
 <p>CLUB WYNDHAM <i>Platinum</i> OWNER</p>	<p>1,000,000 or more points</p>

Eligibility Requirements

VIP program benefits are offered to CLUB WYNDHAM® Plus Members allocated at least 400,000 CLUB WYNDHAM Plus points on an annual basis. Only CLUB WYNDHAM Plus points associated with ownership interests purchased directly through Wyndham Vacation Resorts or its affiliates, ownership interests acquired by will or intestate succession, ownership interests acquired by “Immediate Relative” of members, or through PIC enrollments count toward VIP status. “Immediate Relative” currently includes

parents, spouses, domestic partners, siblings, children and grandchildren. Purchases of ownership interests made from private individuals or resale companies will not count toward the total points required for VIP eligibility.

CLUB WYNDHAM Plus Members who met the eligibility requirements for VIP status prior to November 1, 2012, will retain their current VIP status based on the VIP Point Levels in effect prior to November 1, 2012.

*Note: Owners that were VIP members before November 1, 2012, have been grandfathered in to the new tier levels. Please see “Grandfathered” VIP guidelines on page 349.



CLUB WYNDHAM® Plus VIP Program

Welcome to “The good life.™”

We’re pleased to offer a VIP Program that provides special benefits to our Members who have 400,000 points or more. In recognition of your ownership status, you receive exclusive benefits and increased value. The chart on the following pages outlines all the great benefits you receive when planning your vacation, the special treats and treatment you receive while you’re on vacation, and those extras you get all year long!

The 3 Levels of VIP Membership

- CLUB WYNDHAM® Silver Owner – Owners with 400,000 points or more
- CLUB WYNDHAM® Gold Owner – Owners with 700,000 points or more
- CLUB WYNDHAM® Platinum Owner – Owners with 1,000,000 points or more

VIP Members can refer to the timeline below for help in making exclusive reservations.



Important Information about VIP Membership

- Owners that were VIP members before November 1, 2012, have been grandfathered in to the new tier levels based on their amount of grandfathered eligible points. Please see Grandfathered VIP guidelines on page 349 for more details. VIP status and benefits are determined by the amount of eligible points in your membership.
- Eligible points are those purchased from Wyndham Vacation Resorts or an authorized affiliate. Points from resale contracts do not count toward VIP status and are not eligible for VIP benefits.
- Your VIP benefits apply only when vacationing at one of our Wyndham-managed resorts.
- Guests traveling without a CLUB WYNDHAM® Plus VIP Member present are not eligible to receive VIP benefits during their stay.

For Members with Biennial Ownership

For purposes of eligibility for VIP membership, half of your biennial allotment of eligible points counts toward VIP status.

Exclusive VIP Reservation Timeline

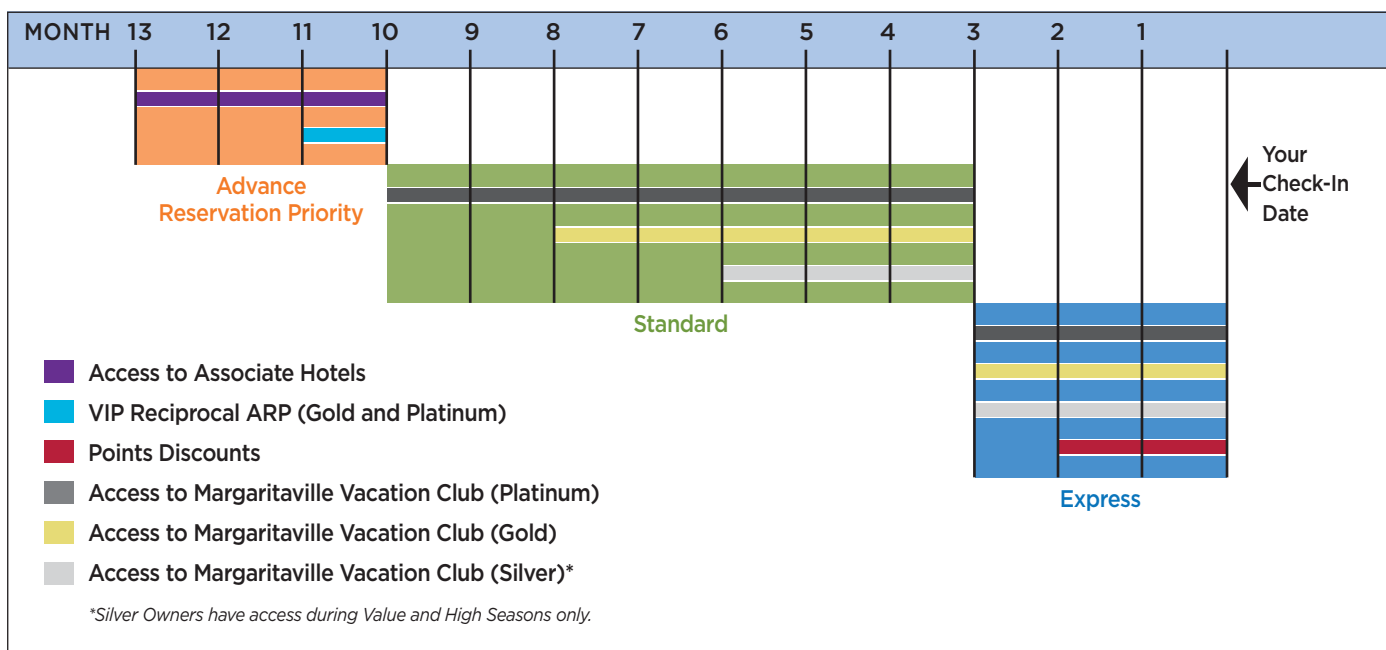

Exclusive Vacation Planning Benefits	Silver VIP 400,000- 699,999 Points	Gold VIP 700,000- 999,999 Points	Platinum VIP 1,000,000 Points or More
Points Discounts Within 60 Days of Check-in¹ <ul style="list-style-type: none"> Receive discounts on NEW reservations only at CLUB WYNDHAM® Plus and Affiliate locations 	25%	35%	50%
CLUB WYNDHAM Plus Resort Unit Size Upgrades^{1,3,7} <ul style="list-style-type: none"> Choose to receive 1 upgrade on each existing reservation to the next largest unit available Receive an instant upgrade to the next largest unit available when booking reservation 	Within 30 days of check-in date	Within 45 days of check-in date	Within 60 days of check-in date
Worldwide External Exchange Deposit Unit Size Upgrades¹ <ul style="list-style-type: none"> Upgrade to the next largest unit on all value and quiet demand deposits 		Yes	Yes
RCI® Instant Search and Book Feature <ul style="list-style-type: none"> Link over from <i>myclubwyndham.com</i> to RCI and instantly search and book your desired vacation with the amount of points immediately available in your CLUB WYNDHAM Plus account 		Yes	Yes
Complimentary Guest Confirmations <ul style="list-style-type: none"> Receive complimentary Guest Confirmations each calendar year to share with family and friends. See pages 339-340. 	5	10	15 per 1,000,000 eligible points ⁴
Advance Reservation Priority - Associate Locations¹ <ul style="list-style-type: none"> Confirm reservations up to 13 months in advance of check-in 	2 times per year	4 times per year	Unlimited
Reciprocal Advance Reservation Priority^{1,5,6} <ul style="list-style-type: none"> Confirm reservations outside your “home” resort at other CLUB WYNDHAM Plus locations up to 11 months in advance of check-in. Please refer to page 402-403 for a list of eligible resorts. 		1 time per year	2 times per year
Ability to Request Specific Units^{1,2} <ul style="list-style-type: none"> Request a specific unit number when making reservations 		Yes	Yes
Adventures <ul style="list-style-type: none"> Enjoy Wyndham-hosted trips during the Standard Reservation Window. See page 310. 	Yes	Yes	Yes
Extended PlusPartners® Travel Booking Window¹ <ul style="list-style-type: none"> Receive an additional 15 days to book PlusPartners travel reservations. See page 314. 			10 months to 45 days in advance of travel date
Free Reservation Transactions <ul style="list-style-type: none"> Receive unlimited Reservation Transactions at no additional charge. See page 338. 		Yes	Yes
Points Credit Pool Extension <ul style="list-style-type: none"> Receive additional time after the start of your Use Year to deposit points in the Points Credit Pool. See page 341. 		Within the first 6 months of your Use Year	Within the first 9 months of your Use Year
Unlimited Housekeeping Credits <ul style="list-style-type: none"> No charge for Housekeeping Credits when making a reservation 	Yes	Yes	Yes
Access to Margaritaville Vacation Club resort inventory^{1,8}	Beginning 6 months prior to check-in date (Value and High seasons only)	Beginning 8 months prior to check-in date	Beginning 10 months prior to check-date

¹Subject to availability • ²Available only at Wyndham-managed locations • ³Upgrades are available within the same resort only, limit of 1 upgrade per reservation • ⁴Eligible points are points associated with ownership interests purchased directly through Wyndham Vacation Resorts or its affiliates, Bonus Points and PIC enrollments (see page 344). • ⁵The following holidays/special events are blacked out for this benefit: Easter/Spring Break, Fourth of July, Thanksgiving, Christmas, New Year's Eve and June through August at Myrtle Beach locations. • ⁶Eligible Reciprocal resorts include non-CLUB WYNDHAM Presidential Reserve Suites® at UDI locations. UDI locations are noted with an asterisk in the Resort Index on pages 402-403. • ⁷Available only at CLUB WYNDHAM Plus resorts. • ⁸At the Standard Reservation window, a minimum of 50% of Margaritaville Vacation Club resort inventory will be held exclusively for VIP members. VIP members can access this inventory at different timelines based upon their VIP tier. See page 296 for information regarding Margaritaville Vacation Club by Wyndham. • VIP program benefits are subject to change or elimination without notice.

Extra Benefits!	Silver VIP 400,000- 699,999 Points	Gold VIP 700,000- 999,999 Points	Platinum VIP 1,000,000 Points or More
Extra Referral Rewards⁹ <ul style="list-style-type: none"> When your eligible CLUB WYNDHAM Referral joins the CLUB WYNDHAM family. See page 387. 	\$300 American Express Reward Card or 50,000 Wyndham Rewards Points	\$300 American Express Reward Card or 50,000 Wyndham Rewards Points	\$300 American Express Reward Card or 50,000 Wyndham Rewards Points
Exclusive Toll-Free Reservations Hotline <ul style="list-style-type: none"> A hotline to Vacation Planning for VIP Members 888-884-4321 	Yes	Yes	Yes
VIP ID Card¹ <ul style="list-style-type: none"> All VIP Members receive a VIP membership card 	Yes	Yes	Yes
Resort Specials Notification <ul style="list-style-type: none"> Receive advance notification on resort openings, new locations and special offers via email 	Yes	Yes	Yes
Avis® and Budget® Benefits Package <ul style="list-style-type: none"> Receive complimentary membership in the Avis or Budget Preferred program, and receive special monthly discounts and upgrades 		Yes	Yes
CLUB WYNDHAM Plus Points Conversion to Maintenance Dollars <ul style="list-style-type: none"> Receive additional time to convert eligible points to apply towards Maintenance Dollars. See page 388. 	Up to 6 months from Use Year Start Date	Up to 9 months from Use Year Start Date	All during the Use Year
Perks by CLUB WYNDHAM® Renewal <ul style="list-style-type: none"> Automatically receive free renewal each year. See page 386. 		Yes	Yes

¹Subject to availability • ²Available only at Wyndham Vacation Resorts-managed locations • ⁹Some states limit or prohibit participation in the CLUB WYNDHAM Referrals program • VIP program benefits are subject to change or elimination without notice.

Special Benefits During Your Stay	Silver VIP 400,000- 699,999 Points	Gold VIP 700,000- 999,999 Points	Platinum VIP 1,000,000 Points or More
Early Check-in (Starting at 2 p.m.)^{1,2} <ul style="list-style-type: none"> Enjoy an early check-in starting at 2 p.m. if the unit is available 	Yes	Yes	Yes
Midweek “Clean and Tidy”² <ul style="list-style-type: none"> Enjoy a “mini” cleaning during a full week stay which includes a fresh set of towels and a removal of refuse from the unit 		Yes	Yes
Exclusive VIP Check-in Area^{1,2} <ul style="list-style-type: none"> An exclusive check-in area is provided for VIPs 	Yes	Yes	Yes
Complimentary USA Today every weekday a.m. and a local weekend newspaper^{1,2}		Yes	Yes



Extra Benefits! (continued)	Silver VIP 400,000- 699,999 Points	Gold VIP 700,000- 999,999 Points	Platinum VIP 1,000,000 Points or More
VIPeek¹⁰ <ul style="list-style-type: none"> Provide valuable feedback on programs and services to enhance the CLUB WYNDHAM® ownership experience 	Yes	Yes	Yes
VIP Merchandise Collection <ul style="list-style-type: none"> Access to purchase a variety of logoed merchandise to show off your CLUB WYNDHAM VIP status 	Yes	Yes	Yes
CLUB WYNDHAM VIP Now Benefits <ul style="list-style-type: none"> Special opportunities throughout the year for last-minute deals and short-term discounts provided by some of CLUB WYNDHAM's partners 	Yes	Yes	Yes
Cruising The good life (Annual VIP Cruise)¹¹ <ul style="list-style-type: none"> Annual cruise for CLUB WYNDHAM® Gold and Platinum Owners 		Yes	Yes
Quarterly CEO Updates <ul style="list-style-type: none"> Receive a quarterly email from CEO Franz Hanning providing updates from the corner office 			Yes

¹Subject to availability • ²Available only at Wyndham-managed locations • ⁸Some states limit or prohibit participation in the CLUB WYNDHAM Referrals program • ¹⁰VIPeek participants are randomly selected. • ¹¹Cruise can only be redeemed through cash and not through use of points. • VIP program benefits are subject to change or elimination without notice.

“Grandfathered” VIP guidelines

Upgrading your membership: (To reach the next VIP Level) If you are Grandfathered at a VIP level and you trade or purchase an additional contract on or after November 1, 2012, you will need to purchase enough points to reach the next current VIP Points Level. For example, if you have 350,000 points, you will need to purchase an additional 350,000 points to reach the next VIP Level (Gold). If you do not meet the minimum points required for the next level of VIP, you will remain Grandfathered at your current level.

Decreasing your membership: If you are Grandfathered at a VIP level and the grandfathered eligible point value of your membership decreases for any reason (e.g., because you sold or transferred one or more of your ownership interests), in order to maintain VIP status at the same or lower level, you must meet the applicable VIP Point Levels Prior to November 1, 2012 (see Eligibility Requirements). If your grandfathered eligible points owned fall below 300,000, you will no longer be VIP (CLUB WYNDHAM® Silver). In order to then regain your VIP status, you will need a minimum of 400,000 points as required by the current VIP Points Levels. CLUB WYNDHAM may from time-to-time offer programs that could affect your membership level.

If you choose to participate in these programs, please contact Owner Services at 800-251-8736 to determine if your membership level will be affected.

Family Transfers: If you are Grandfathered at a VIP level and wish to transfer one of your ownership interests to an “Immediate Relative,” the eligible ownership interests that were purchased prior to November 1, 2012, will be considered eligible toward the applicable VIP Point Levels prior to November 1, 2012 (see Eligibility Requirements). The Immediate Relative that you are transferring your ownership interest to will need a minimum of 300,000 grandfathered eligible points to receive Grandfathered VIP status.

What is a grandfathered eligible point? CLUB WYNDHAM Plus points associated with ownership interests purchased directly through Wyndham Vacation Resorts or its affiliates, ownership interests acquired by will or intestate succession, ownership interests acquired by “Immediate Relative” of members, or through PIC Plus conversions owned prior to Nov. 1, 2012.





Outrigger Resort Club[®] by Wyndham

An exclusive membership for owners at select Hawai'i
and Australia resorts.

Outrigger Resort Club® by Wyndham

Wyndham Vacation Resorts has captured the true Aloha Spirit of Hawai'i with the Outrigger Resort Club — a premium portfolio of CLUB WYNDHAM® Plus accommodations that enables families to broaden their Hawai'i vacation options with accommodations at select Outrigger® brand hotels in Hawai'i and Australia.

As a Member of Outrigger Resort Club you have the following exclusive features in addition to all of the benefits of the CLUB WYNDHAM Plus program:

- **Priority reservations at select CLUB WYNDHAM Plus Hawai'i resorts**

In addition to the Advance Reservation Priority (ARP) at your “home” resort 13 months in advance, this feature allows all Outrigger Resort Club Members access to select Hawai'i CLUB WYNDHAM Plus resorts 12 months in advance of check-in. Members may use Regular Use Year Points associated with ownership interest at Outrigger Resort Club-eligible resorts to confirm priority reservations.

- **Exclusive access to accommodations at selected Outrigger hotels**

The hotels selected for this benefit are included in the following pages. This feature allows Outrigger Resort Club Members exclusive access to reserve these accommodations using their points from 13 months to 1 day in advance of the requested check-in date. Members may use Regular Use Year Points associated with ownership interest at Outrigger Resort Club-eligible resorts to confirm reservations at exclusive Outrigger hotels.

- **Privileged holding period on select CLUB WYNDHAM Plus Hawai'i resorts — up to 90 days before check-in**

From 10 months to 3 months in advance of your check-in date, up to 25% of unreserved Outrigger Resort Club inventory may be held for the exclusive access of Outrigger Resort Club Members.

Eligibility Requirements: Outrigger Resort Club by Wyndham is a feature of CLUB WYNDHAM Plus that is only available to owners at eligible timeshare projects in Hawai'i and Australia. Eligible timeshare resorts are: Wyndham at Waikiki Beach Walk®, Wyndham Kona Hawaiian Resort, Wyndham Mauna Loa Village, Wyndham Royal Sea Cliff, Wyndham Vacation Resorts Royal Garden at Waikiki and Wyndham Bali Hai Villas. Outrigger Resort Club-eligible timeshare resorts are required to maintain certain standards. If an eligible timeshare resort falls below such standards, it would no longer be eligible for, nor included in, the Outrigger Resort Club by Wyndham.

The Outrigger Resort Club benefits extend only to the points associated with timeshare interests from Outrigger Resort Club-eligible timeshare resorts, and do not apply to points associated with timeshare interests from timeshare resorts that are not eligible for the Outrigger Resort Club.

*Outrigger Resort Club and Outrigger are registered service marks licensed to Outrigger Hotels & Resorts.

Exclusive Outrigger Resort Club® Reservation Timeline

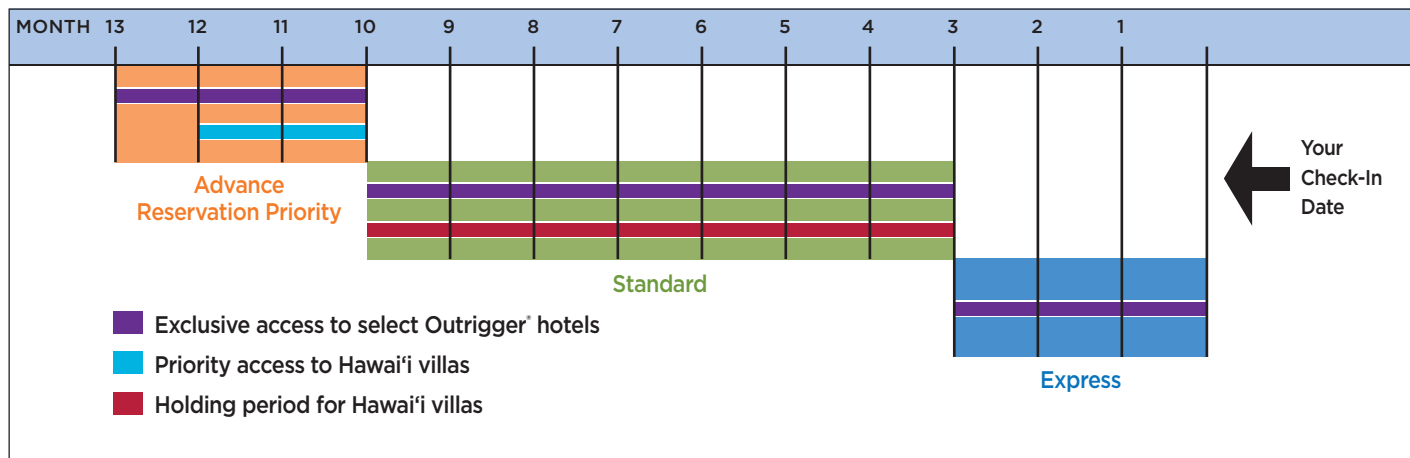



The Kapalua Villas

		UNIT TYPE	
Season	Weeks	1 BR Gold Ocean View	
High	1-50	78,000	Per Night
		546,000	Per Week
• All reservations are subject to Hawaii's Transient Occupancy Tax upon check-in. • Minimum 2-night stay. Resort fee of \$25 plus tax per night (fee subject to change)			

Resort Features:

- 9 Pools (Outdoor)
- Hot Tubs (Outdoor)
- Organized Activities
- Beach & Snorkeling
- Golf & Tennis
- Fitness Center
- Day Spa
- Restaurants

Some amenities/activities are available at an additional charge.

Fast Facts:

- Very Limited Number of Accommodations

Lahaina, Maui, Hawai'i
 Kapalua Airport: 1 mile
 Kahului Airport: 35 miles



Outrigger Kiahuna Plantation

		UNIT TYPE	
Season	Weeks	1 BR Suite Royal Garden View	
Prime	1-52	62,000	Per Night
		434,000	Per Week
• All reservations are subject to Hawaii's Transient Occupancy Tax upon check-in. • Minimum 2-night stay.			

Resort Features:

- Pool (Outdoor)
- Children's Pool (Outdoor)
- Organized Activities
- Beach & Snorkeling
- Tennis
- Restaurant
- Picnic & Barbecue Area
- Laundry Facilities

Some amenities/activities are available at an additional charge.

Fast Facts:

- Accessible Units
- Very Limited Number of Accommodations

Poipu, Kaua'i, Hawai'i
 Lihue Airport: 16 miles



Outrigger Maui Eldorado Ka'anapali

Resort Features:

- 3 Pools (Outdoor)
- Picnic & Barbecue Area
- Private Beach Cabana

Some amenities/activities are available at an additional charge.

Fast Facts:

- Accessible Units
- Very Limited Number of Accommodations

Kā'anapali Beach, Maui, Hawai'i

Kahului Airport: 27 miles

Kapalua Airport: 1 mile

		UNIT TYPE	
Season	Weeks	1 BR Garden View	
High	1-50	60,000	Per Night
		420,000	Per Week
• All reservations are subject to Hawai'i's Transient Occupancy Tax upon check-in. • Minimum 2-night stay.			



Outrigger Royal Kahana

Resort Features:

- Pool (Outdoor)
- Beach
- 2 Tennis Courts
- Fitness Center
- Picnic & Barbecue Area

Some amenities/activities are available at an additional charge.

Fast Facts:

- Accessible Units
- Very Limited Number of Accommodations

Lahaina, Maui, Hawai'i

Kapalua Airport: 1 mile

Kahului Airport: 31 miles

		UNIT TYPE	
Season	Weeks	1 BR Ocean View	
High	1-50	66,000	Per Night
		462,000	Per Week
• All reservations are subject to Hawai'i's Transient Occupancy Tax upon check-in. • Minimum 2-night stay.			

THE AVENUE
COLLECTION



Outrigger Waikiki on the Beach

Resort Features:

- Pool (Outdoor)
- Hot Tub (Outdoor)
- Organized Activities
- Beach
- Fitness Center
- 3 Restaurants
- Scuba/Snorkeling
- Live Entertainment

Some amenities/activities are available at an additional charge.

Fast Facts:

- Accessible Units
- Very Limited Number of Accommodations

Honolulu, O'ahu, Hawai'i
Honolulu International Airport: 9 miles

		UNIT TYPE	
Season	Weeks	City View Hotel Room	
High	1-50	81,000	Per Night
		567,000	Per Week
• All reservations are subject to Hawai'i's Transient Occupancy Tax upon check-in. • Minimum 2-night stay.			





Outrigger Surfers Paradise

Resort Features:

- Pool (Outdoor)
- Hot Tub (Outdoor)
- Children's Pool (Outdoor)
- Beaches
- Gymnasium
- Tennis Court
- Day Spa

Some amenities/activities are available at an additional charge.

Fast Facts:

- Accessible Units
- Very Limited Number of Accommodations

Surfers Paradise,
Queensland, Australia
Brisbane International: 80 miles
Gold Coast Airport: 2 miles

			UNIT TYPE	
Season	Weeks	Nights	Hotel Room	
Prime	1-2, 42 51-52	Sun-Sat	82,000	
		Full Week	574,000	Per Week
High	3-41, 43-50	Sun-Sat	49,500	
		Full Week	346,500	Per Week
• Minimum 2-night stay required • Points values subject to change.				

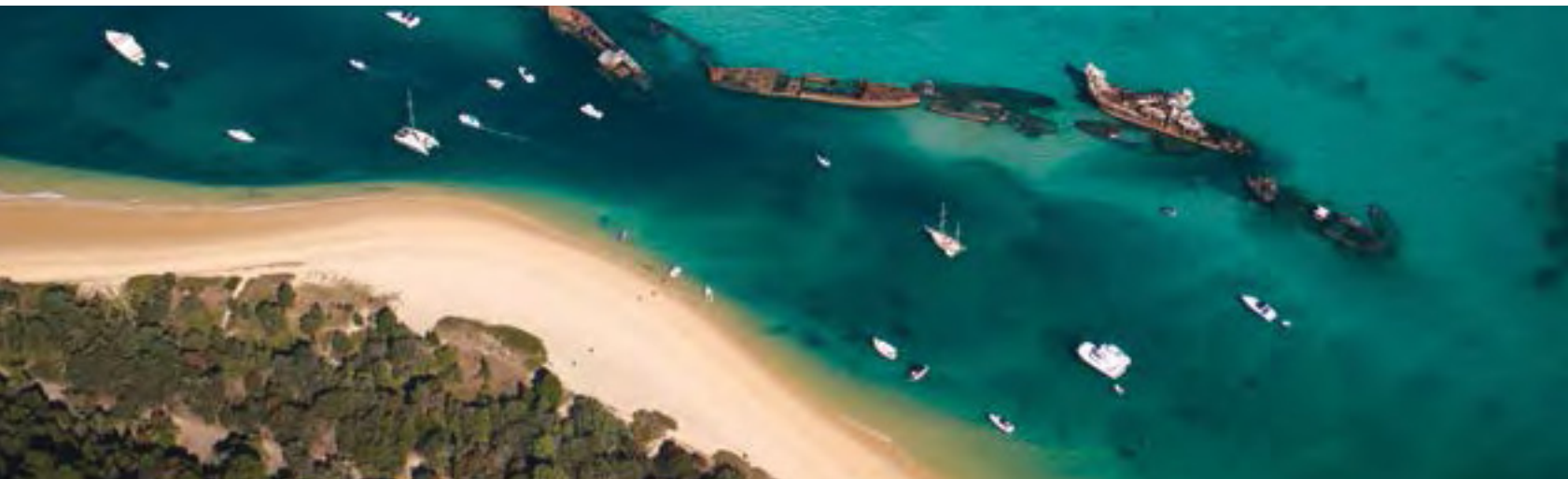



Outrigger Twin Towns Resort

Resort Features:

- Pool (Outdoor)
- Pool (Indoor)
- Fitness Center
- Miniature Golf
- Game Room
- 2 Tennis Courts
- Barbecue Area
- Restaurants

Some amenities/activities are available at an additional charge.

Fast Facts:

- Accessible Units
- Very Limited Number of Accommodations

Tweed Heads, New South Wales
Coolangatta, Queensland
Brisbane International: 80 miles
Gold Coast Airport: 2 miles

			UNIT TYPE	
Season	Weeks	Nights	Hotel Room	
Prime	1, 22-23 51-52	Sun-Sat	73,000	
		Full Week	511,000	Per Week
High	2-21, 24-50	Sun-Sat	57,000	
		Full Week	399,000	Per Week

• Minimum 2-night stay required • Points values subject to change.

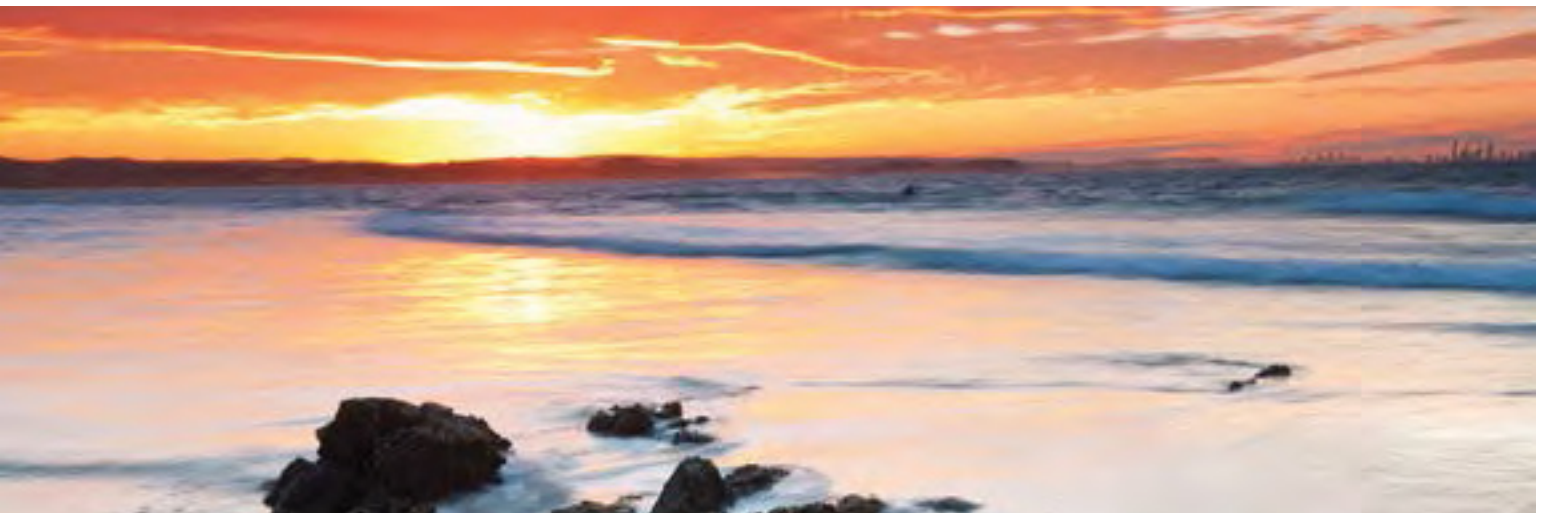





PIC Program

Enroll your non-Wyndham timeshare week and expand your vacation options.

Personal Interval Choice (PIC) *Plus* Program

Personal Interval Choice (PIC) *Plus* is the program that provides CLUB WYNDHAM® Plus members the opportunity to take an existing non-CLUB WYNDHAM qualified timeshare ownership affiliated with RCI® and make it a part of the CLUB WYNDHAM Plus program. You may enroll a maximum of two (2) weeks in the PIC Plus program. More information about enrollment is available by visiting a Member Services representative at your nearest CLUB WYNDHAM resort.

Once you enroll your non-CLUB WYNDHAM week in PIC Plus, your week will be assigned a point value, based on the unit size. Please refer to the PIC Plus Allocation Chart below. CLUB WYNDHAM Plus Members who enrolled in PIC Plus prior to January 9, 2014, will retain the PIC Plus point levels allocated to them at time of purchase. The point value of your enrolled week(s) counts toward CLUB WYNDHAM Plus VIP eligibility.

PIC *Plus* Allocation Chart

Unit Size	Point Value/Points Credited toward VIP
Studio	70,000
1 Bedroom	105,000
2 Bedroom	154,000
3 Bedroom or more	254,000

PIC *Plus* exchange fee is \$89

- In addition to receiving VIP status, each year you choose how you would like to use your PIC Plus week(s):
- Use it to vacation at your “home” resort
- Exchange it with RCI
- Exchange it for CLUB WYNDHAM Plus points

Important Information about PIC *Plus*

- Call RCI at least nine (9) months prior to the scheduled start date of your week, and make an exchange request.
- You can request RCI’s auto deposit option and sign the appropriate documents to get enrolled for annual renewal.

- You must be current in both your assessment fees and your yearly maintenance fees in order to request an exchange.
- Once you receive the Space Bank Acknowledgment Card from RCI, call your Vacation Planning Center at 800-251-8736, and the \$89 exchange fee will be collected to complete your exchange.
- You will select if you want to receive the points in the current Use Year or the following Use Year, and the appropriate amount of points will be deposited in your CLUB WYNDHAM Plus account.
- PIC *Plus* points will expire at the end of the Use Year selected.
- All fees are non-refundable.
- Points associated with PIC Plus deposits can be used for all the great CLUB WYNDHAM Plus vacation benefits your program offers, except for the following:
 - Advance Reservation Priority reservations
 - Points Credit Pool deposits
 - Converting Points to Maintenance Dollars
 - Converting Points to Wyndham Rewards® Points
- In order to maintain the accuracy of your account, your non-CLUB WYNDHAM Plus weeks enrolled in PIC *Plus* will be subject to an annual verification process. If your week no longer meets the eligibility requirements for enrollment, it will be removed from the PIC *Plus* Program.
- PIC Contracts are non-transferrable
- All fees are non-refundable.

Eligibility Requirements: Membership in the PIC *Plus* program is available with a new vacation ownership purchase from Wyndham Vacation Resorts or to CLUB WYNDHAM Plus Members who pay the PIC *Plus* Membership Enrollment Fee. Membership is limited to five consecutive years for those who pay the PIC Plus Membership Enrollment Fee. In order to be eligible, non-Wyndham week(s) must be: (1) affiliated with RCI and (2) not currently participating in a points-based program, including RCI points. Members will be responsible for maintenance fees on their non-Wyndham week(s). Exchanges must be made at least 9 months prior to the check-in date of the non-Wyndham week(s). A maximum of two non-Wyndham weeks may be enrolled in the PIC *Plus* program at the time of enrollment in the PIC *Plus* program. Please refer to the CLUB WYNDHAM® Plus Member’s Directory for additional terms and conditions.



Personal Interval Choice (PIC) Express

Personal Interval Choice (PIC) Express provides CLUB WYNDHAM® Plus members the opportunity to enroll non-Wyndham Qualified Week(s) toward their CLUB WYNDHAM Plus VIP status level for five (5) years. This is your chance to repurpose those unused weeks for CLUB WYNDHAM Plus VIP status and enhance your ownership experience. More information about enrollment is available by visiting Member Services at your nearest CLUB WYNDHAM Plus resort.



Important Information about PIC Express

- Based on the value of the Qualified Week(s), as determined by Wyndham Vacation Resorts, you will be eligible to receive VIP benefits associated with amount of points owned.
- The value of the allocated points will only count toward your VIP status.
- You may enroll a maximum of two (2) Qualified Weeks in the PIC Express program.

- In order to maintain the accuracy of your account, your Qualified Weeks enrolled in PIC Express may be subject to an annual verification process. If your week no longer meets the eligibility requirements for the enrollment, it will be removed from the PIC Express program and your membership in the PIC Express program will be terminated.
- Membership in the PIC Express program expires after five (5) years. Upon expiration or termination, you will no longer receive the VIP benefits provided through this program and the VIP status level will be removed from your account.
- PIC Express contracts are non-transferable.

Eligibility Requirements: The PIC Express program is offered by Wyndham Vacation Resorts to persons making a new CLUB WYNDHAM Plus purchase and who own a "Qualified Week" which consists of either a qualified non-Wyndham timeshare interval week consisting of fixed or float week intervals or a qualified non-Wyndham timeshare interest consisting of points. Membership in the PIC Express program is valid for five (5) consecutive years. Members must enroll using a separate enrollment form. Membership is subject to an annual fee of \$0.57 per 1,000 points enrolled per year. Program terms are subject to change. Additional terms and conditions apply.





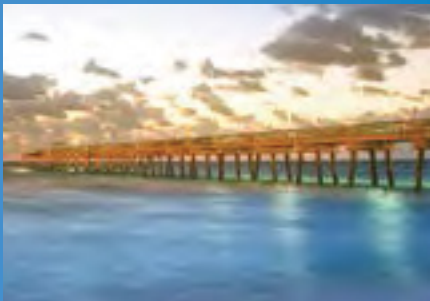

CLUB WYNDHAM®
Products & Benefits



CLUB WYNDHAM®





CLUB WYNDHAM® — Your Community

com•mu•ni•ty: n. a group sharing common interests; joint possession or ownership.

As a Member of the CLUB WYNDHAM® family, you share a passion for a personalized, flexible style of vacationing with more than 400,000 owner families. Within the CLUB WYNDHAM portfolio, you'll discover a diverse and innovative selection of products and programs, each designed to meet the evolving and unique preferences of you, our owners. As an important part of this growing community, your vacation opportunities are evolving — just like your vacationing lifestyle!

And, as a CLUB WYNDHAM owner, you also enjoy many exclusive benefits that complement and enhance your membership, simply by being part of the CLUB WYNDHAM community. Whatever your travel style is, you'll find just the right option to make your travel dreams come true. Experience additional vacation options by traveling to one of 70 resorts now available to you using

WYNDHAM Club Pass®. If you enjoy traveling with fellow owners, consider an Adventures trip, with fully guided tours of exciting destinations like New York City during the holidays. If staying in luxurious hotel accommodations is your idea of heaven, take advantage of Wyndham Hotel Discounts and reserve a weekend at a Wyndham Grand Hotel.

By being a member of the CLUB WYNDHAM community, you'll also find some exceptional benefits through Wyndham Rewards® that complement your ownership and provide you with even more value and options! In addition to conversion and redemption options available only to the CLUB WYNDHAM community, Wyndham Rewards gives you access to more than 7,000 hotels and resort properties in more than 20 countries around the globe, as well as many more benefits of membership!

Keep reading to find out more about the benefits and services available to Members of the CLUB WYNDHAM community.

CLUB WYNDHAM® Plus





CLUB WYNDHAM® Select

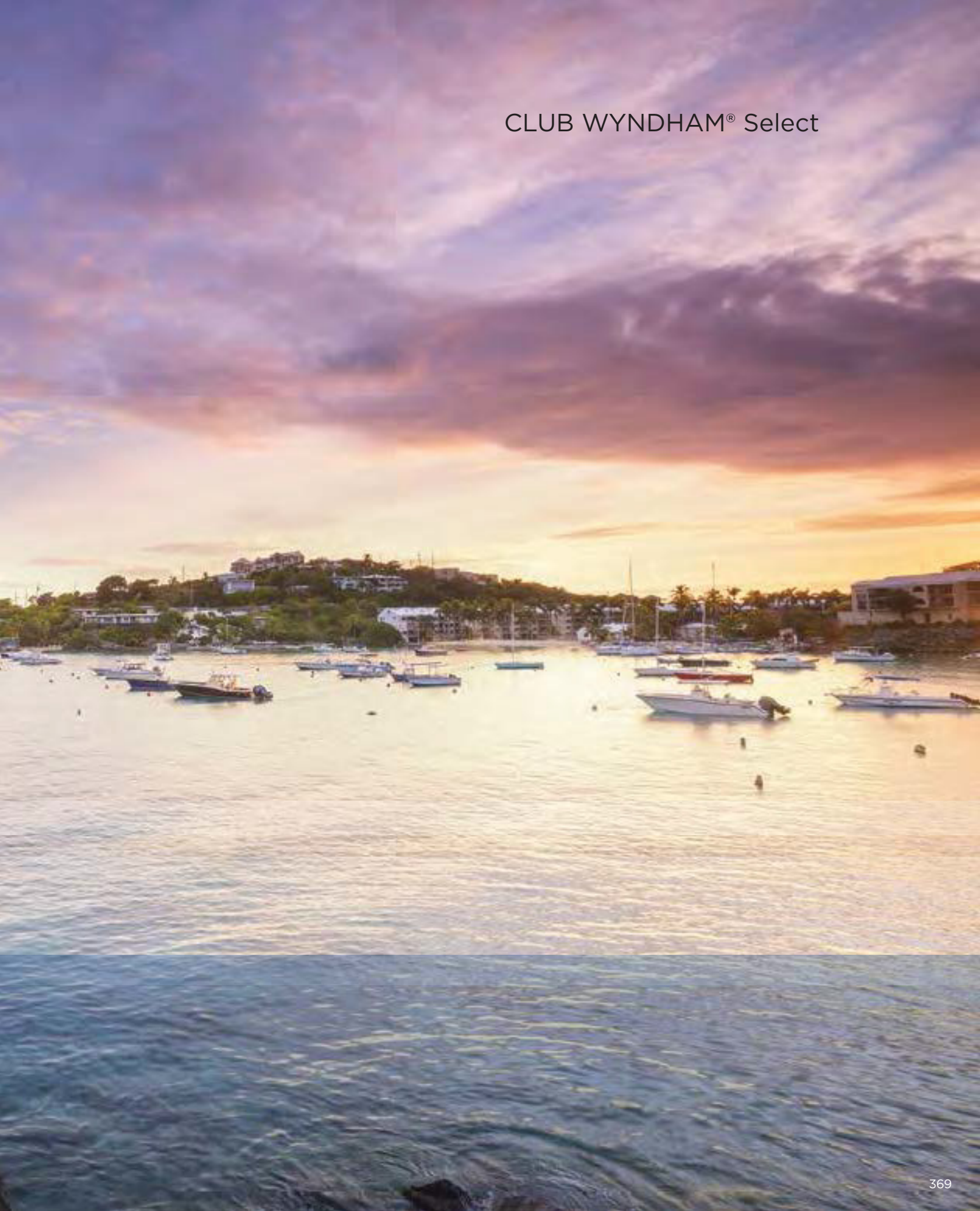





CLUB WYNDHAM Select Members have a deeded ownership interest at a “Select” resort or own points at a “Select” resort. As a Select Member you receive priority reservations at this “Select” resort, which is your “home” resort during the Advance Reservation Priority (ARP) timeline. Additionally, you’re able to experience a multitude of other vacation choices within the CLUB WYNDHAM® Plus program.

CLUB WYNDHAM Plus Benefits

CLUB WYNDHAM Select Members within CLUB WYNDHAM Plus receive the benefits described in this Member’s Directory. As with other CLUB WYNDHAM Plus Members, CLUB WYNDHAM Select Members may participate in special memberships like CLUB WYNDHAM VIP and PlusPartners® providing they meet the eligibility requirements listed for each program.

Advance Reservation Priority (ARP)

For CLUB WYNDHAM Select Members, Advance Reservation Priority (ARP) allows you to confirm reservations at your “home” resort 13 to 10 months prior to your check-in date. This is up to three (3) months before it becomes available to all CLUB WYNDHAM Plus Members.



Important Information about CLUB WYNDHAM Select

You may book an ARP reservation at your “home” resort 13 to 10 months in advance of your desired check-in date by calling your Vacation Planning Center at 800-251-8736. The type of ownership interest you have determines how your ARP benefit is booked.

- Undivided Interest (UDI) – Reserve a reservation using your points at the resort where your ownership interest is located (“home” resort).
- Fixed Week – Reserve use of the specific unit and week assigned to the program.
- Float Week – Request a reservation at your “home” resort in the season and unit type allocated to your ownership interest.
- Affiliate Ownership – Reserve use of the specific unit and week assigned to the program from your affiliated home resort.



Be Web Wise

For your added convenience, Standard Reservations and Express Reservations can be booked online, at myclubwyndham.com.





CLUB WYNDHAM® Access





CLUB WYNDHAM Access along with CLUB WYNDHAM® Plus provides owners with the flexibility to make a reservation at a variety of resort locations within CLUB WYNDHAM Access. Instead of a deed to an individual resort, CLUB WYNDHAM Access owners receive an ownership certificate for the amount of Access points purchased. The ownership interest in CLUB WYNDHAM Access is a perpetual ownership so it can be passed on to heirs. Ownership in perpetuity, Advance Reservation Priority to multiple “home” resort locations, and all the vacation benefits of CLUB WYNDHAM Plus – CLUB WYNDHAM Access truly has it all!

CLUB WYNDHAM Plus Benefits

CLUB WYNDHAM Access owners within the CLUB WYNDHAM Plus program receive the CLUB WYNDHAM Plus benefits described in this Member’s Directory. Like all CLUB WYNDHAM Plus members, CLUB WYNDHAM Access owners are able to participate in special memberships like CLUB WYNDHAM® VIP and PlusPartners® provided they meet the eligibility requirements listed for each program.

Advance Reservation Priority (ARP) to CLUB WYNDHAM Access Resorts

During the Advance Reservation Priority window (13 to 10 months prior to check-in date), a CLUB WYNDHAM Access owner can confirm a reservation at any of the resort locations that are part of CLUB WYNDHAM Access, which are considered their “home” resorts (subject to availability). Reservation availability is based on several factors, including the demand for reservations and the amount of inventory in CLUB WYNDHAM Access at each CLUB WYNDHAM Access resort. Reservations made within the Advance Reservation Priority window can only be made using the amount of points associated with the Member’s CLUB WYNDHAM Access ownership.

Standard and Express Reservations

CLUB WYNDHAM Access owners, like all CLUB WYNDHAM Plus Members, can book a reservation 10 months prior to check-in at any of the available locations listed in the “CLUB WYNDHAM Plus Resort Collection” section of this Directory, pages 336-337. CLUB WYNDHAM Access owners follow all of the reservation guidelines and information found on the “Reservation Timelines” section on page 336-337.

CLUB WYNDHAM Access Resorts

CLUB WYNDHAM Access is pleased to provide owners with a growing list of “home” resorts for ARP reservations. The list of CLUB WYNDHAM Access resorts includes resorts in the program as of January 2014. A current list of resorts may be found at myclubwyndham.com.



CLUB WYNDHAM Access owners can find the most current list of CLUB WYNDHAM Access resorts by visiting the “At Your Service” section of myclubwyndham.com and selecting “Member Benefits.”



Arizona

Wyndham Bison Ranch
 Wyndham Flagstaff
 Wyndham Pinetop
 Wyndham Rancho Vistoso
 Wyndham Sedona

Arkansas

Wyndham Resort at Fairfield Bay

California

Wyndham Anaheim
 Wyndham Angels Camp
 Wyndham Harbour Lights
 Wyndham Indio
 Wyndham Oceanside Pier Resort*

Colorado

Wyndham Durango
 Wyndham Pagosa
 Wyndham Vacation Resorts Steamboat Springs

District of Columbia (Maryland)

Wyndham Vacation Resorts at National Harbor

Florida

Bay Club
 Star Island
 Wyndham Beach Street Cottages
 Wyndham Bonnet Creek Resort
 Wyndham Cypress Palms
 Wyndham Palm-Aire
 Wyndham Sea Gardens
 Wyndham Vacation Resorts at Majestic Sun
 Wyndham Vacation Resorts Emerald Grande™ at Destin**
 Wyndham Vacation Resorts Panama City Beach
 Wyndham Reunion at Orlando

Illinois

Wyndham Galena

Louisiana

Wyndham Avenue Plaza
 Wyndham La Belle Maison

Maryland (see District of Columbia)

Missouri

Wyndham Branson at The Falls
 Wyndham Branson at The Meadows
 Wyndham Lake of the Ozarks
 Wyndham Mountain Vista

Nevada

Wyndham Grand Desert
 Wyndham Tropicana at Las Vegas

New Jersey

Wyndham Skyline Tower

New Mexico

Wyndham Taos

North Carolina

Fairfield Harbour
 Wyndham Resort at Fairfield Mountains
 Wyndham Resort at Fairfield Sapphire Valley

Oklahoma

Wyndham Grand Lake

Pennsylvania

Wyndham Vacation Resorts Shawnee Village
 (Crestview units only)

Rhode Island

Wyndham Bay Voyage Inn

South Carolina

Wyndham Ocean Ridge
 Wyndham SeaWatch Plantation
 Wyndham Vacation Resorts Lake Marion
 Wyndham Vacation Resorts Towers on the Grove at
 North Myrtle Beach

Tennessee

Wyndham Nashville
 Wyndham Resort at Fairfield Glade
 Wyndham Smoky Mountains
 Wyndham Vacation Resorts Great Smokies Lodge

Texas

Wyndham La Cascada
 Wyndham Riverside Suites

Vermont

Wyndham Vacation Resorts Smugglers' Notch Vermont****

Virginia

Wyndham Governor's Green
 Wyndham Kingsgate
 Wyndham Patriots' Place

Wisconsin

Wyndham Vacation Resorts at Glacier Canyon

*The Advance Reservation Priority for Wyndham Oceanside Pier Resort is available for stays between Labor Day and May 31. From May 31 to Labor Day, reservations may be requested during the Standard Reservation window.

**The Advance Reservation Priority for Wyndham Vacation Resorts Emerald Grande™ at Destin is available for stays between February and December. Reservation requests are not available for stays in January.

***The Advance Reservation Priority for Wyndham Vacation Resorts Smugglers' Notch Vermont* currently has limited availability for the month of July. Reservation requests are currently not available for stays between December 16 and December 31.





CLUB WYNDHAM®
Presidential Reserve

A Special Membership of CLUB WYNDHAM® Plus.



CLUB WYNDHAM® Presidential Reserve

A Special Membership of CLUB WYNDHAM® Plus



CLUB WYNDHAM Presidential Reserve offers access to luxurious Presidential Reserve Suites® at participating resorts, as well as the option to take advantage of exclusive, fee-based resort services. Members own (i) a deeded interest in a Presidential Reserve Suite(s) at a specific resort; or (ii) Presidential Reserve Points in a Club that owns a deeded interest in, or an Assigned Use Right to occupy, a Presidential Reserve Suite(s); or (iii) an undivided interest at a Presidential Reserve Resort with an Assigned Use Right to occupy a Presidential Reserve Suite(s). Presidential Reserve Members who purchase their points from Wyndham Vacation Resorts, its affiliates or as otherwise established by Wyndham Vacation Resorts, or who acquire their Presidential Reserve Ownership Interest from an Immediate Relative, receive full CLUB WYNDHAM Platinum VIP Ownership benefits.

A stay in a Presidential Reserve Suite means exceptional quality and comfort, creating an experience that begs to be relived and shared with loved ones. For travelers who feel their families deserve presidential vacation accommodations each and every time they travel, CLUB WYNDHAM offers CLUB WYNDHAM Presidential Reserve.

Through this exclusive product, CLUB WYNDHAM Presidential Reserve Members can enjoy upscale vacation experiences in luxurious Presidential Reserve Suites at select CLUB WYNDHAM

Plus resort locations. CLUB WYNDHAM Presidential Reserve Members are also able to customize their stays with exclusive services and amenities. And finally, CLUB WYNDHAM Presidential Reserve Members have access to a dedicated toll-free number (866-RESERVE) for assistance with all of their membership benefits. When nothing but the best accommodations will do, CLUB WYNDHAM Presidential Reserve is the answer.

Membership Privileges

Membership in CLUB WYNDHAM Presidential Reserve provides the following exclusive benefits:

Benefits When Making Reservations

Guaranteed Access to Available Presidential Reserve Suites

CLUB WYNDHAM Presidential Reserve Members have an Advance Reservation Priority, from 14-12 months in advance of their check-in date into Presidential Reserve Suites, at their “home” resort and are guaranteed accommodations in an available Presidential Reserve Suite at their “home” resort.

From 12-10 months prior to the check-in date, CLUB WYNDHAM Presidential Reserve Members also enjoy exclusive access to available Presidential Reserve Suites at all other Presidential Reserve Resorts.

- Privileged Reserve Period for Presidential Reserve Suites**
 From 10 months to 30 days prior to the check-in date, up to 75% of unreserved Presidential Reserve Suites may be held for the exclusive access of Presidential Reserve Members, subject to availability.

CLUB WYNDHAM Presidential Reserve Reservation Timeline

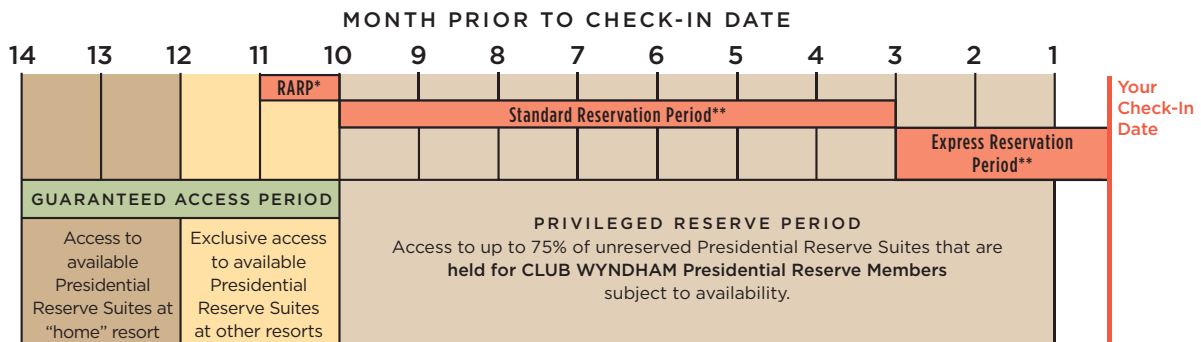

* Reciprocal Advance Reservation Priority period for CLUB WYNDHAM Platinum Owners. See page 346 of this Directory.

** For reservations other than those in Presidential Reserve Suites. See pages 336-337 of this Directory.

Points Usage

- CLUB WYNDHAM® Presidential Reserve Members use CLUB WYNDHAM® Plus points associated with Presidential Reserve Suites® when using their exclusive Presidential Reserve benefits.
- Only Regular Use Year or Cancelled Reservation Points associated with your CLUB WYNDHAM Plus Presidential Reserve contract may be used for any Presidential Reserve Exclusive Benefits.
- In addition, CLUB WYNDHAM Presidential Reserve Members have the option of using their points for all other CLUB WYNDHAM Plus benefits. Please refer to the CLUB WYNDHAM Plus Guidelines on pages 336-341 of this Directory.

Canceling a Reservation

Should you need to cancel your vacation plans, we will be happy to assist you with your change in plans. In addition to the cancellation policy for CLUB WYNDHAM Plus Members, the following cancellation guidelines apply to our Presidential Reserve Members:

When a reservation for a non-Presidential Reserve Suite or for a Presidential Reserve Suite that is not part of the Privileged Reserve Period is cancelled 15 days or more prior to check-in, your points will be returned as Cancelled Reservation Points. Please refer to the “Canceling a Reservation” section on page 340 for more information.

- Cancelled Reservation Points cannot be used for ARP Reservations, exchanges with The Registry Collection® program, or to reserve a Presidential Reserve Suite that is held for Presidential Reserve Members during the Privileged Reserve Period.
- However, when a reservation is cancelled for a Presidential Reserve Suite to which you had exclusive access, those points will be returned as Cancelled Reservation Points associated with your CLUB WYNDHAM Presidential Reserve contract, or may be referred to as Cancelled Presidential Reserve Points. These points are returned in accordance with the current cancellation policy as outlined on page 340, but can be used for another Presidential Reserve Suite or The Registry Collection® program Reservation.
- Please see page 383 for information about reserving and canceling resort reservations made in The Registry Collection® program.
- Following the CLUB WYNDHAM Plus cancellation policy, Cancelled Presidential Reserve Points cannot be used for ARP at your home resort, Points Credit Pool Deposits, Converting Points to Maintenance Dollars, and the Wyndham Rewards® Conversion Program.

Benefits While on Vacation

CLUB WYNDHAM Presidential Reserve Members have the privilege of relaxing in a plush Presidential Reserve Suite with all the comforts of home — upgraded presidential style. In addition to fabulous accommodations, CLUB WYNDHAM Presidential Reserve Members also receive the following benefits when staying at a Presidential Reserve Resort:

Presidential Arrival – a series of welcoming preparations designed to delight the senses from the moment the Member steps inside the Presidential Reserve Suite, from dimmed lights and soothing music to premium coffee, high-end bath amenities and comforting robes. Members receive these amenities when staying in a Presidential Reserve Suite.

- Special on-site amenities exclusively available to Presidential Reserve Members for an additional fee — examples may include: housekeeping by request, in-room personal chef or pre-stocked groceries. These services may be requested by a CLUB WYNDHAM Presidential Reserve Member staying at any Presidential Reserve Resort, regardless of the type of unit the Member occupies.
- Area services specific to each Presidential Reserve Resort location for an additional fee — special services that take advantage of opportunities in the local area to make every stay presidential class. CLUB WYNDHAM Presidential Reserve Members should refer to myclubwyndham.com for a complete list of resort-specific services and where they are available.
- Presidential Arrival, special on-site amenities and area services will begin when Presidential Reserve Suites are available for occupancy at a Presidential Reserve Resort. Benefits and services may vary at each Presidential Reserve Resort, may be subject to an additional fee for use, and are subject to change without notice.

The Honor of CLUB WYNDHAM Platinum Ownership

CLUB WYNDHAM® Presidential Reserve Members also enjoy all of the rich benefits available to CLUB WYNDHAM® Platinum Owners. All VIP eligibility requirements apply. Please refer to the VIP section on pages 344-349 for a complete listing of your Platinum VIP benefits and eligibility requirements.

- Special on-site amenities exclusively available to Presidential Reserve Members for an additional fee — examples may include: housekeeping by request, in-room personal chef or pre-stocked groceries. These services may be requested by a CLUB WYNDHAM Presidential Reserve Member staying at any Presidential Reserve Resort, regardless of the type of unit the Member occupies.

! **Important Information about Your Platinum VIP Benefits**

- When requesting a unit size upgrade, CLUB WYNDHAM Presidential Reserve Members will be offered the next largest Presidential Reserve Suite® available. If there is not a Presidential Reserve Suite available, you will be offered the next largest non-Presidential Reserve unit available.
- Worldwide External Exchange Deposit upgrades do not apply to exchanges made through The Registry Collection® program.

www **Be Web Wise**

As a CLUB WYNDHAM Presidential Reserve Member, you can upgrade online at myclubwyndham.com, which includes the units available to you as a part of the Privileged Reserve Period benefit.

+ **Plus Pointer**

As a CLUB WYNDHAM Presidential Reserve Member, don't forget you have access into standard units at your "home" resort once the Standard Reservation window begins. In addition, as a CLUB WYNDHAM Platinum Owner you have the opportunity to make reservations as early as 11 months prior to check-in using your Reciprocal ARP benefit.

CLUB WYNDHAM® Presidential Reserve Eligibility

The CLUB WYNDHAM Presidential Reserve product and benefits are available to CLUB WYNDHAM® Plus Members who have purchased and continue to own within one contract (i) an ownership interest in a Presidential Reserve Suite(s), or an ownership interest at a Presidential Reserve Resort with an Assigned Use Right to occupy a Presidential Reserve Suite(s), with a minimum allocation of 1 million CLUB WYNDHAM Plus Points; or (ii) a minimum allocation of 1 million Presidential Reserve Points in a Club that owns an ownership interest in, or an Assigned Use Right to occupy, a Presidential Reserve Suite(s). Only points associated with ownership interests purchased directly from Wyndham Vacation Resorts or its affiliates, or acquired from an Immediate Relative are eligible for full CLUB WYNDHAM Presidential Reserve benefits.

In the event (i) an ownership interest or Assigned Use Right in a Presidential Reserve Suite(s) with an allocation of at least 1 million CLUB WYNDHAM Plus points; or (ii) an Ownership Interest in

a Club that owns an Ownership Interest in, or an Assigned Use Right to occupy, a Presidential Reserve Suite(s) with an allocation of at least 1 million Presidential Reserve Points is acquired from an existing Presidential Reserve Member who is not an "Immediate Relative," the new purchaser will be a Presidential Reserve Member and eligible for Presidential Reserve benefits, with the exception of the following benefits:

- Exchange privileges in The Registry Collection® program
- Access to The Registry Collection® Concierge
- VIP benefits

"Immediate Relative" currently includes parents, spouses, domestic partners, siblings, children and grandchildren.





The Registry Collection® Program

In addition to membership in an external exchange company provided through CLUB WYNDHAM® Plus, CLUB WYNDHAM® Presidential Reserve Members have access to exchange privileges in *The Registry Collection* program, featuring fractional resorts and luxury vacation homes in some of the most desired vacation destinations.

Fine Leisure Assets

To take advantage of the fine leisure assets available through *The Registry Collection* program, CLUB WYNDHAM Presidential Reserve Members use their exchange privileges as follows:

A CLUB WYNDHAM Presidential Reserve Member refers to *The Registry Collection* Program Exchange Chart to determine how many CLUB WYNDHAM Plus Points or Presidential Reserve Points are required for the desired stay. Only points associated with an ownership interest in Presidential Reserve Suites® are eligible to be used to obtain an exchange within *The Registry Collection* program.

- Reservations in *The Registry Collection* program are for a full week stay.
- A CLUB WYNDHAM Presidential Reserve Member refers to *The Registry Collection* Program Exchange Chart to determine how many CLUB WYNDHAM Plus points are required for the desired stay.
- The Member calls the exclusive CLUB WYNDHAM Presidential Reserve toll-free number, 866-RESERVE (737-3783), to initiate the exchange.
- A Reservation Consultant from *The Registry Collection* program will assist in planning and confirming the Member's exchange vacation.
- Reservations within *The Registry Collection* program can be made from 303 days (approximately 10 months) up to 2 days in advance of the desired arrival date.
- Reservations for *The Registry Collection* program require a \$275 exchange fee, subject to change without notification, collected by a Reservation Consultant from *The Registry Collection* program when the reservation is confirmed.
- *The Registry Collection* program provides Guest Certificates at \$59 each.
- If the desired location is not available, the CLUB WYNDHAM Presidential Reserve Member will be offered the option of being placed on a waitlist, and will be notified in the event that the accommodations become available.
- In order to confirm a reservation from the waitlist, the CLUB WYNDHAM Presidential Reserve Member must have the required amount of eligible CLUB WYNDHAM Plus points.
- Members have up until the following business day to respond to the waitlist vacation being offered.

The Registry Collection Program Exchange Chart

Season	UNIT TYPE			
	1 BR	2 BR	3 BR	4 BR or more
High	247,000	384,000	464,000	578,000
Medium	208,000	271,000	381,000	494,000
Low	124,000	222,000	307,000	402,000

Points totals shown are for a 7-night exchange. *The Registry Collection* program properties, fees, points and cancellation policies are subject to change without notice. Inventory is available on a first-come, first-served basis.

The following cancellation policy applies to reservations in *The Registry Collection* program:

- CLUB WYNDHAM Presidential Reserve Members have a 24-hour grace period to cancel a reservation in *The Registry Collection* program and receive a full refund of the \$275 exchange fee. Reservations cancelled after the 24-hour grace period will forfeit the \$275 exchange fee.
- CLUB WYNDHAM Plus points used for a reservation in *The Registry Collection* program will be returned to the Member's account as Cancelled Presidential Reserve Points, provided the cancellation occurs 3 days or more from the arrival date. Reservations cancelled 2 days or less from the arrival date will result in 100% forfeiture of CLUB WYNDHAM Plus points.

DATE CANCELLED	EXCHANGE FEE REFUNDED	CLUB WYNDHAM PLUS POINTS RETURNED
Prior to close of the next business day	\$275	100%
After the 24-hour grace period, and up to 3 days prior to arrival	\$0	100%
2 days or less from arrival	\$0	0%

Travel Concierge Service

Your membership in *The Registry Collection* program provides you access to a Travel Concierge* ready and waiting to cater to your every travel need whenever you're ready to plan your next getaway. Just a phone call or email away, the Travel Concierge team will help make your vacation dreams a reality. Your solution for stress-free vacation travel planning, the Travel Concierge Service will facilitate and meticulously plan and coordinate your next vacation, allowing you to focus on the vacation itself. Whether you're traveling for business or pleasure, the team of trained professionals can assist you. No fees will be added.** Perhaps most importantly, their extensive industry relationships also give them the ability to find the most competitive travel vendors and pricing.

* Use of the concierge is free to CLUB WYNDHAM Presidential Reserve Members. The only cost is the actual product or service you ask the concierge to arrange for you.

** Many of the products and services available in this program are provided by third party service providers ("Third Parties"). The provider of *The Registry Collection*® program ("The Provider") does not make any representations regarding the availability of or endorse any of the products or services provided by Third Parties. The Provider expressly denies liability for an individual's engagement in any activity offered by or the use of any Third Parties. Additional fees, terms and conditions, and restrictions may apply and are subject to change as determined solely by the Third Parties. Some Collection Partner benefits may not be available in all regions.



A scenic view of a wooden pier extending into a lake. In the foreground, a fishing rod is visible, angled across the frame. The pier is constructed of weathered wooden posts and beams. The water is calm with gentle ripples. In the background, a dense forest of tall, thin trees lines the shore under bright, natural light.

CLUB WYNDHAM® Benefits

Perks by CLUB WYNDHAM®

Perks by CLUB WYNDHAM® is the travel and entertainment program available to CLUB WYNDHAM® Plus Members for discounts on travel benefits and every-day living. This membership brings together popular name-brand retailers to save you money on dining, shopping, entertainment, hotel rooms, home and automotive services and much more. As a Perks by CLUB WYNDHAM Member, you can save up to 50% at more than 240,000 national and local merchants, making your vacations, and everyday living more affordable!

The Perks by CLUB WYNDHAM discounts are available through perksbyclubwyndham.com or the *My Deals* mobile app and are available 24-hours a day with an active membership.

Here are some sample* discounts:

- 20% off a rental car
- 50% off an oil change
- 30% off movie tickets
- 25% off greens fees at select golf courses
- 50% off dining
- 15% off of luggage purchase
- 20% off on jewelry
- 25 - 50% off moving boxes and supplies

Membership in Perks by CLUB WYNDHAM is provided for \$59.95 per year (\$4.99 per month). CLUB WYNDHAM Gold and Platinum Owners enjoy complimentary renewals.

Whether it's traveling the globe or saving big on dinner and a movie, your Perks by CLUB WYNDHAM membership makes it happen for less!

If you have not previously registered at perksbyclubwyndham.com, click on register and enter your 11-digit CLUB WYNDHAM Plus Member number. Then, follow the instructions to complete the registration process and start searching for savings.

If your Perks by CLUB WYNDHAM membership is not active, you can renew online by selecting "Renew Now" on the login screen or call us at 866-812-9825 to update your account and start enjoying your member benefits!

*For information to activate the My Deals app, log in to perkbyclubwyndham.com and click on the "Got Mobile" link located on the bottom left hand side of the page.

Play Days



It's for you! Another benefit of being in CLUB WYNDHAM!

We invite you to participate in organized activities known as Play Days at many of our resorts, including Wyndham Grand Desert, Wyndham Kingsgate, and Wyndham Bonnet Creek Resort.

Each season you will find exciting, themed events that will thrill and inspire you to travel to these locations. Whether you love to embrace the great outdoors

or spend quality time with those who mean the most, you'll find engaging Play Days activities at your favorite resorts.

As you take advantage of Play Days activities we invite you to share your experience with us. Please tell us about your favorite activity with a fun story and picture. Then check out the good times your fellow Members are having with Play Days at myclubwyndham.com!

Keep your eyes open for seasonal Play Days fun through announcements to your email box, on your Member website home page, in CLUB WYNDHAM *Faces + Places* Member magazine and the CLUB WYNDHAM *Insider* e-newsletter, so you can take advantage of the latest and greatest experiences being planned just for you!

There is a world of vacation possibilities available for every season at select resorts using your CLUB WYNDHAM® Plus points. Fees and activities are subject to change.

Stay for Less. Many Play Days resorts may offer Resort Specials. Visit myclubwyndham.com often for details on Resort Specials and Vacation Deals.

Want to learn more? Check out Wyndham Wise, your Online Learning Center!

Wyndham Hotel Discounts

Whether you are looking for an upscale hotel, an all-inclusive resort or something more cost-effective, we have the right hotel for you — and at the right price. So start saving now.

As a Member of CLUB WYNDHAM you will receive up to 20% off the “Best Available Rate” at participating Wyndham hotel and resort locations every time you travel. Book online or call and give the agent your special discount code 100008722 at the time of booking to receive your discount.

To take advantage of this great travel benefit, visit myclubwyndham.com and view the “Wyndham Hotel Discounts” section where you’ll find a link for online reservations and phone numbers for voice reservations.

CLUB WYNDHAM® Referrals

Vacations mean even more when you share them with your friends and family members who enjoy vacationing the same way you do. That’s why it makes so much sense to introduce your favorite people to CLUB WYNDHAM and let them discover the way you vacation! We developed the CLUB WYNDHAM Referrals program to reward you for doing just that!

The CLUB WYNDHAM Referrals program is just three (3) easy steps!

1. Share the fun when you refer your friends and family member to CLUB WYNDHAM. All you need to do is put us in touch with the people you know that share your love of vacations and meet our minimum eligibility requirements. We will contact your referrals with an invitation to enjoy a CLUB WYNDHAM vacation!

- There are two (2) ways to refer:
- Refer friends and family online at myclubwyndham.com.
- Complete the CLUB WYNDHAM Referrals form while you’re visiting any CLUB WYNDHAM property and hand it to a Guest Guide.

2. Earn* through the new CLUB WYNDHAM Referrals program.

- Earn 5,000 Wyndham Rewards® points when your eligible referral purchases a mini-vacation package.
- Earn when your referral purchases a vacation ownership product and becomes a CLUB WYNDHAM Plus Member.
 - Non-VIP Members may earn a \$200 American Express branded reward card or 35,000 Wyndham Rewards points.
 - VIP Members may earn a \$300 American Express® branded reward card or 50,000 Wyndham Rewards points.



Important Information about Wyndham Hotel Discounts

- In order to receive your Wyndham Hotel Discounts, you must book your reservation through the special links or use the phone numbers listed on myclubwyndham.com for reservations and give them your discount code. This offer is not valid if the hotel is contacted directly.
- Click on the link to be redirected to a booking page for a hotel of your choice.
- The CLUB WYNDHAM® Plus discount code will be automatically entered, and the discount will be calculated for you.
- This benefit is subject to availability.

3. Redeem** your Wyndham Rewards points for travel options, gift cards, hotel stays, rental cars and more! As a CLUB WYNDHAM Plus Member, you can also redeem your Wyndham Rewards points for exclusive Member benefits like maintenance fees, Perks by CLUB WYNDHAM® dues and RCI®/II® domestic exchange fees.**

- Find out the latest news and what’s in store for you by visiting myclubwyndham.com/Referrals.



Be Web Wise

- Have you ever wondered what happens when you refer your friends and family members? We’ve made it easy for you! Simply visit myclubwyndham.com, select CLUB WYNDHAM Referrals in the “At Your Service” drop down and click on “Check Status of Referrals.” Here you will be able to:
 - View the status of friends and family members you’ve referred to CLUB WYNDHAM
 - Update information for friends and family members previously referred
 - Add new referrals who want to learn more about Wyndham Vacation Resorts
 - View Wyndham Reward points earned and redeemed through the CLUB WYNDHAM Referral program

*Due to state laws and regulations, residents of certain states may not be eligible to receive the American Express branded reward card or Wyndham Rewards points for referrals made in their state. Some states may limit participation in the CLUB WYNDHAM Referrals program. State restrictions are subject to change and other terms and conditions may apply. Call us at 800-251-8736, Ext. 3 for details.

**Wyndham Rewards participating partners, rewards, redemption levels and merchandise are subject to change. Contact Wyndham Rewards at 866-WYN-RWDS (866-996-7937) or visit WyndhamRewards.com for details.

Wyndham Rewards® Conversion

With Wyndham Rewards, your CLUB WYNDHAM® Plus points are your ticket to even more exciting travel and leisure opportunities!

Converting to Wyndham Rewards points is another great way to use your CLUB WYNDHAM Plus points. As a Wyndham Rewards member, you have access to:

- More than 7,000 hotels, resorts, and extended-stay properties around the globe.
- Free hotel night stays with no blackout dates at participating properties in the U.S. and Canada.
- Hundreds of other reward options such as airline tickets and restaurant gift certificates.
- Simple and free enrollment.
- Special member offers.

- Members of the CLUB WYNDHAM community also gain exclusive access to additional ways to earn Wyndham Rewards points and exciting redemption options.



Be Web Wise

To take advantage of this great benefit, and to learn more visit myclubwyndham.com and view the “Wyndham Rewards Conversion Program” for program rules.



Important Information about Wyndham Rewards Conversion

Requests to convert qualified CLUB WYNDHAM Plus points for Wyndham Rewards points must be made during the 12-month period prior to your Use Year Start Date.

Converting Points to Maintenance Dollars

To receive the best value for your points, we encourage you to take advantage of the many wonderful vacation options available to you. If you are not able to use your points to vacation during the upcoming year, another option is to convert your points into dollars that will be applied towards your CLUB WYNDHAM® Plus Assessment fees.



Important Information about Converting Points Dollars

- During the first three (3) months of your Use Year, you may convert all or a portion of your points to CLUB WYNDHAM Plus Assessment dollars.
- Only Regular Use Year Points may be converted.

- All points are converted at the current rate of .0021 per point.
 - **Example: 105,000 points will be converted into \$220.50 in maintenance dollars.**
- All point conversions are final transactions.
- Each conversion requires a Reservation Transaction.



Charitable Gift

Charitable Gift is a feature that allows you the opportunity to give your points to a deserving charity. Each participating charity will use their gifted points to bring vacation dreams to deserving individuals.

For participating charities, visit myclubwyndham.com.

Important Information about Charitable Gift

- There is no minimum point requirement to gift your points to a participating charity.
- Points eligible for gifting are Regular Use Year Points and Cancelled Reservation Points.
- Pool Credits, Borrowed Points or Rented Points are not eligible to gift.
- All gifts require a deposit of one (1) Housekeeping Credit per 2,000 points gifted. If you do not have the required Housekeeping Credits to complete the gift, the lesser amount on the account will be deducted to complete the gift.

- You may gift current Use Year points with at least six (6) months of remaining usage at the time of the request.
- No Reservation Transaction is required to use this feature.
- You may request to gift your points by contacting your Vacation Planning Center or by visiting myclubwyndham.com.
- Tax Disclosure - Wyndham makes no representation regarding the tax benefits or consequences associated with gifting your points to a charitable organization. Wyndham is not in the business of providing tax advice and Wyndham recommends consulting a tax professional to the extent you have any questions or concerns about tax benefits or consequences associated with gifting your points to a charitable organization.

For Members with Biennial Ownership

You will be able to gift your points only during the Use Year in which your points are allotted.





Additional Services



Title & Ownership Changes

Wyndham Vacation Resorts' Title Services department is responsible for coordinating the issuance of Wyndham Vacation Resorts purchasers' warranty deeds, CLUB WYNDHAM® ACCESS ownership certificates, and, when applicable, mortgage releases and satisfactions. The timing of the delivery of your deed is dependent upon a number of factors, which include completion of the building and local government requirements where the ownership interest is located. The average timeframe for deed delivery is six months after payment of closing charges.

The Title Services team can also assist you in updating Wyndham Vacation Resorts' records if you have made changes to your ownership or to the names on your account. Please contact Title Services should you have any questions regarding transferring your ownership, or adding or removing a name from your ownership. However, we recommend that you also contact your attorney or other professional for questions regarding deed transfers and estate or probate matters.

Depending on the nature of the change, certain legal documents will be required before ownership records can be updated. Please note that an administrative processing charge of \$299.00 will also apply.

For detailed information concerning ownership changes please visit Wyndham Wise, Your Online Learning Center section at myclubwyndham.com or contact Title Services at:

Wyndham Vacation Resorts, Inc.
Title Services Department
6277 Sea Harbor Drive
Orlando, FL 32821
800-251-8736 *Press 2 Then Press 3*
Fax: 407-626-4417

Your Assessment & Financial Services

The CLUB WYNDHAM® Plus Assessment

The more you experience the resorts, hospitality and benefits of the CLUB WYNDHAM Plus program, the more you will come to appreciate the variety of services it offers. It will also demonstrate how your assessment dollars are put to the best possible use.

The CLUB WYNDHAM Plus Assessment consists of two parts:

1. The CLUB WYNDHAM Plus Program Fee ("Program Fee")
2. The underlying Home Owners Association Maintenance Fee at your "home" resort ("HOA Fee")

The Program Fee is determined annually by the program's Board of Directors on a pro-rata basis depending on the number of points assigned to each member. This fee is used to pay the operating and administrative expenses, such as resort personnel, Owner Services, telephone and computer systems, Member Directories and updates, the Plan Manager fee, annual audits and other related expenses. There are some services offered by the program that are not paid from the Program Fee. The rates are included in the description of these services in this directory. Rates shown are subject to change.

The amount of the HOA Fee is determined by the Board of Directors of the underlying Home Owners' Association. Expenses typically covered by the HOA fee include on-site maintenance and resort services for members such as maintenance of common areas, interiors and appliances as well as major refurbishment expenses, housekeeping, utilities, taxes (with the exception of some resorts for which a separate bill is sent for the annual property taxes) and on-site management.

- **Fixed/Float Week HOA Fees** are estimated on a per-interval basis, are collected in advance and are held in escrow on your behalf until due and paid to the HOA. Any differences between

the amount paid and the amount charged by the HOA, will be included in the HOA Fee for the following year.

- **UDI (Undivided Interest) HOA Fees** are determined by the number of CLUB WYNDHAM Plus points allocated to a member's interest.
- **CLUB WYNDHAM Access HOA Fees** are determined based on the amount of inventory from each resort location that is part of CLUB WYNDHAM Access. This inventory has a certain maintenance fee associated with it. The various maintenance fees and other expenses associated with CLUB WYNDHAM Access inventory are combined, or blended, and then allocated based on the number of points owned by each CLUB WYNDHAM Access member.

Assessment Billing

Assessments may be paid annually or in monthly installments. Members who wish to pay their Assessments annually will be billed in January every year. Payments may be made through the approved ACH (Automatic Check Handling) or Credit Card Auto Pay Plan. This service is convenient and free! Those who choose to be billed for their Assessment will be subject to an \$8 service charge per billing to cover the cost of statement.. If a Member makes an additional ownership purchase using the same member number, the Assessments for each contract will be combined to have the same payment frequency and payment method.

If a Member becomes delinquent in paying an installment of the CLUB WYNDHAM Plus Assessment, the Member will receive a notice of the delinquency, will have an opportunity to respond before being blocked from making a reservation or vacationing, and may incur additional fees. Although most CLUB WYNDHAM Plus Members pay their Assessments on time, we would like to remind all Members that Assessments more than 30 days past due may be subject to a \$15 CLUB WYNDHAM Plus late fee and interest

charge as authorized by state law. Additionally, HOA late fees and interest may be charged as authorized by the HOA documents and as authorized by state laws. A Member may also be charged for any collection fees; including reasonable attorney fees; and a lien may be placed on the Member's ownership interest.

If a Member is delinquent in paying installments of the CLUB WYNDHAM Plus Assessment for more than 90 days, the Plan Manager may cause the forfeiture of the delinquent Member's use rights for the entire current Use Year, even if the Member later becomes current. Use rights will be reinstated for the following year. Future reservations are subject to cancellation. Members may also be removed from the CLUB WYNDHAM Plus program if their Assessment payment becomes more than 91 days delinquent.

Annual Summary

The Annual Summary is mailed at the end of each calendar year to all CLUB WYNDHAM Plus members. The Annual Summary provides detailed Assessment information by contract for the upcoming year.

The Financial Services Department can assist with any Assessment or billing questions.



Be Web Wise

You may also access your account information, set up your automatic payments and view details of the CLUB WYNDHAM Plus Assessment Fee in the exclusive member's area of myclubwyndham.com.

For Members with Biennial Ownership

Even though you receive an allotment of points every other year, the HOA portion of your Assessment is divided in half and billed every year on either an annual or monthly schedule, so the payment amount is conveniently spread over 2 years.



Program Disclosures

The number of points necessary for a specific reservation is determined by the unit size requested, time of year, destination and duration of stay. Thus, a Member may not have enough points to make reservations in large units or at peak times at popular resorts. Additional charges may apply to certain reservations. Refer to the “CLUB WYNDHAM® Plus Program Guidelines” section of this Directory for additional information.

Reservations are confirmed on a space available basis and there are no guarantees of fulfillment of specific requests. A Member will always be able to obtain a reservation for an accommodation in the Program so long as the Member applies for a reservation in accordance with the procedures outlined in this Directory.

Membership includes access membership in either RCI®, LLC (“RCI”) or Interval International® (“II”), an international exchange network, and as such Members are not individually charged an annual membership fee.

Some reservation features in the program require a fee, such as: Points Rental, Points Credit Pool Deposits, Guest Confirmations, Transfer of Ownership, Worldwide External Exchanges, PlusPartners® and PIC *Plus* Exchanges. Also, charges for additional Reservation Transactions and Housekeeping Credits may apply, based on Member usage.

Participation in the VIP, PIC *Plus*, PIC Express, CLUB WYNDHAM Referrals and the PlusPartners programs is optional and subject to eligibility requirements, including an enrollment fee, as determined by Wyndham Vacation Resorts.

Each Member remains eligible to participate in the Program as long as (i) such Member remains current in the payment of all fees and expenses associated with his or her membership, and (ii) the use rights to such Member’s timeshare interest are assigned to the FairShare Vacation Plan Use Management Trust and available for use by the Members.

Each Member’s timeshare interest is available for use by all Members within the Program through the reservation system. A Member’s use of the CLUB WYNDHAM Plus Program is not dependent upon whether or not the Member’s specific unit is used.

The Program is for a Member’s own personal use and enjoyment and not for any commercial purposes.

All Members’ unused points expire at the end of their Use Year; however, unused points may be deposited for an exchange through your Worldwide External Exchange company anytime prior to their expiration.

Members may terminate their membership in the program at any time by giving written notice of termination to the Trustee; and upon any termination, the Member’s use rights in the timeshare interest and all rights incident to it shall automatically be returned to the terminated Member.

Certain benefits, programs, fees and costs are subject to change and to the individual terms and conditions of the independent suppliers of those respective benefits.

If Wyndham Vacation Resorts or the Trustee under the Trust should be prevented, hindered or delayed in the performance of any obligation hereunder, including, but not limited to, providing accommodations, due to an Event of Force Majeure (as defined below), then Wyndham Vacation Resorts and the Trustee under the Trust shall be excused from further performance upon notice to the affected Member stating the reason for such nonperformance. The term “Event of Force Majeure”, as used herein, shall mean and refer to (i) an act of God or public enemy, fire, explosion, perils of the sea, lightning, earthquake, storm, flood, declared or undeclared war, revolution, insurrection, riot, act of piracy, act of terrorism, sabotage, blockade, embargo, accident, epidemic or quarantine; (ii) action by a governmental authority which prevents or delays performance of Wyndham Vacation Resort’s or the Trustee under the Trust’s obligations hereunder; or (iii) a strike, lockout or other labor unrest resulting from any cause and whether or not the demands of the employees involved are reasonable or within the power of Wyndham Vacation Resorts or the Trustee under the Trust to concede. Notwithstanding the inability of Wyndham Vacation Resorts or the Trustee under the Trust to perform any obligation hereunder, the Member’s obligations hereunder shall continue.

Wyndham Vacation Resorts reserves the right at its sole and reasonable discretion to restrict CLUB WYNDHAM® Plus services/ access to Members who engage in behaviors that negatively impact the CLUB WYNDHAM Plus program, its members and resort guests, its resort properties and/or Wyndham employees. Such behaviors include, but are not limited to, the use of verbally threatening language, profanity, inflammatory statements, unrestrained emotional outbursts, manipulation of the program rules and/or Wyndham employees to gain an unfair advantage, and acts of physical harm or malice toward other Members and the resort guests, resort property and/or Wyndham employees. Such restrictions may include, but are not limited to, refusal of services/ access to contact center, front desk, web, and any telephonic communications with Wyndham employees. Wyndham Vacation Resorts reserves the right to enforce such restriction for periods of duration determined in its sole and reasonable discretion.

The copyrights for all photographs, illustrations, and text contained within this Member’s Directory 2014-2015 are owned by Wyndham Vacation Resorts, Inc. No part of this Directory, whether in hard copy or as found on Wyndham Vacation Resort’s website(s), may be reproduced in any manner whatsoever and is strictly prohibited. All rights reserved.

We encourage you to visit and utilize our various websites. Keep in mind that by accessing any of Wyndham Vacation Resort’s websites you are agreeing to be bound by the Terms of Use as contained on each website. If you have any questions, please contact us at 800-251-8736 or myclubwyndham.com.

We encourage you to visit and utilize our various websites. Keep in mind that by accessing any of Wyndham Vacation Resort’s websites you are agreeing to be bound by the Terms of Use as contained on each website. If you have any questions, please contact us at 800-251-8736 or myclubwyndham.com.

Your Member's Directory

This Directory has been created for the benefit of all Members of CLUB WYNDHAM® Plus pursuant to the FairShare Vacation Plan Use Management Trust Agreement. Wyndham Vacation Resorts reserves the right to amend and supplement this Member's Directory from time to time as may be necessary to implement the CLUB WYNDHAM Plus program. Throughout this Directory, any references to "points" means the symbolic value allocated to the Member's interest assigned to CLUB WYNDHAM Plus. The current edition of this Member's Directory is available online at myclubwyndham.com. Additional printed copies are available for a fee upon request. CLUB WYNDHAM

Plus has made every attempt to make this Member's Directory factual and comprehensive. The printed resort information is obtained from the respective resort and is accurate and complete to the best of CLUB WYNDHAM Plus' knowledge. CLUB WYNDHAM Plus is not responsible for erroneous or omitted resort information and expressly disclaims liability in the event of error. Some information or benefits may have changed since the printing date. Please check with the appropriate representative or the company's website for the up-to-date information.





Washington, D.C.

Glossary

Advance Reservation Priority (ARP) – a feature of the CLUB WYNDHAM® Plus program that gives Members priority to request and confirm reservations at their “home” resort(s) in advance of the Standard Reservation window. See page 336.

Adventures – an option for CLUB WYNDHAM Plus Members to use their points for one-time group trips to exciting vacation destinations, with set itineraries, traveling with a CLUB WYNDHAM Plus program host. See page 313.

Affiliate Locations – resorts at which accommodations are made available when individual timeshare owners assign the use rights of their non-Wyndham Vacation Resorts ownership interest to CLUB WYNDHAM Plus program.

Assessment (CLUB WYNDHAM Plus Assessment) – the fee Members pay to CLUB WYNDHAM Plus for the operation of the program (“Program Fee”) as well as to cover the expenses related to the use rights assigned to the FairShare Vacation Plan Trust, including the maintenance fees assessed by the Home Owner’s Association of the “home” resort (“HOA Fee”). See page 392.

Associate Locations – additional non-Wyndham Vacation Resorts developed or managed resorts where occupancy may be available to CLUB WYNDHAM Plus Members for a limited period of time, seasons and accommodations.

Assigned Use Right – the automatic right of a Member, as set forth in their deed or purchase contract, to occupy a specific unit, a specific Unit Type, or a Presidential Reserve Suite(s).

The Avenue Collection® – a designation for specific CLUB WYNDHAM Plus resorts that offer an urban experience and share certain similarities such as smaller unit size, no complimentary parking or limited parking, and convenient access to restaurants, shopping and museums.

Biennial Ownership – ownership interest in a unit or group of units that includes the allocation of points with usage in alternate years, either every even year or every odd year. The use rights of the ownership interest are assigned to the FairShare Vacation Plan Trust in exchange for CLUB WYNDHAM Plus points.

Bonus Points – developer points that are offered to some Members when purchasing a new ownership through Wyndham Vacation Resorts. Bonus Points have a 24-month usage period in the CLUB WYNDHAM® Plus program.

Borrowing Points – the ability of a Member to use all or a portion of their next allocated Use Year’s points to confirm a reservation, in the event that they do not have enough points available in the Use Year of the reservation they are confirming. See page 339.

Cancelled Reservation Points – points that are returned to an account after a reservation is cancelled 15 days or more prior to the check-in date. Cancelled Reservation Points may not be used for ARP Reservations, placed in the Points Credit Pool, converted for maintenance dollars or converted to Wyndham Rewards points. See page 340.

Charitable Gift - allows CLUB WYNDHAM Plus Members to gift unused regular or canceled Use Year points to participating charities to be used for resort stays.

Club – a single-site or multi-site timeshare plan developed or offered by or through Wyndham Vacation Resorts or an affiliate, in which Club members do not own a deeded interest in the Club’s resort properties, and their use rights within the Club are denominated in points.

CLUB WYNDHAM Access Vacation Ownership Plan – CLUB WYNDHAM® Access is a timeshare plan in which certain inventory at multiple resorts is deeded fee simple, without financial encumbrances to First American Trust, a Federal Savings Bank, as trustee for the PTVO Owners Association, Inc. (“Association”), the property owners association for CLUB WYNDHAM Access owners. The Association is the beneficiary of the trust.

CLUB WYNDHAM Plus Points – the symbolic unit of measure allocated to a Member in connection with the use rights in a Member’s ownership interest, which has been assigned to the FairShare Vacation Plan Trust. Points have no intrinsic value separate and apart from the ownership interest. Points are used to establish value for seasons, unit size and resort locations.

CLUB WYNDHAM® Presidential Reserve (“Presidential Reserve”) – a level of membership within CLUB WYNDHAM Plus for Members who have purchased and continue to own within one contract (i) an undivided ownership interest in a Presidential Reserve Suite(s) at an individual resort; or (ii) Presidential Reserve Points in a Club that owns an undivided ownership interest in, or an Assigned Use Right to occupy, a Presidential Reserve Suite(s); or (iii) an undivided ownership interest at a Presidential Reserve Resort with an Assigned Use Right to occupy a Presidential Reserve Suite(s). A minimum allocation of at least (a) 1 million CLUB WYNDHAM Plus Points in a Presidential Reserve Suite(s) or in an undivided ownership interest at a Presidential Reserve Resort with an Assigned Use Right to occupy a Presidential Reserve Suite(s); or (b) 1 million Presidential Reserve Points in a Club that owns an undivided ownership interest in, or an Assigned Use Right to occupy, a Presidential Reserve Suite(s) is required to be held at all times for membership in CLUB WYNDHAM Presidential Reserve. Only points purchased directly from Wyndham Vacation Resorts, its affiliates or as otherwise established by Wyndham Vacation Resorts, or a Presidential Reserve Ownership Interest acquired from an Immediate Relative are eligible to be counted toward full CLUB WYNDHAM Presidential Reserve benefits.

CLUB WYNDHAM® Select – A designation within CLUB WYNDHAM Plus identifying Members who own a Fixed Interval Week, a Float/Flex Interval or a UDI interest in a single “select” resort which is their “home” resort. CLUB WYNDHAM Select owners receive an Advance Reservation Priority at their “home” resort.

Conversion – the assignment of a fixed or float interval week to the FairShare Vacation Plan Trust.

Express Reservations – reservations made 90 days or less prior to the check-in date. See page 337.

FairShare Vacation Owners Association – the non-profit corporation made up of all Members of the FairShare Vacation Plan.

FairShare Vacation Plan Trust – the Trust to which the Member’s assign their use rights for ownership interests. Also referred to as the FairShare Vacation Plan, Vacation Plan, Vacation Program and/or CLUB WYNDHAM® Plus.

Fixed Interval Week – ownership interest in a specific unit at a resort that includes the right to use accommodations during a specific 7-day period each year. The use rights of the ownership interest are assigned to the FairShare Vacation Plan Trust in exchange for CLUB WYNDHAM Plus points.

Float/Flex Interval Week – ownership interest in a specific unit type at a resort that includes the right to use accommodations for a 7-day period within an established season each year. The use rights of the ownership interest are assigned to the FairShare Vacation Plan Trust in exchange for CLUB WYNDHAM Plus points.

Guest Confirmation – a written confirmation that is issued when a CLUB WYNDHAM Plus Member allows a guest to occupy their reserved unit accommodations. Guest Confirmations are required for each unit the owner of record is not occupying. See page 339.

“Home” Resort – CLUB WYNDHAM® Access Owners – those resorts which are part of the CLUB WYNDHAM Access Vacation Ownership Plan to the extent of the interests owned by CLUB WYNDHAM Access in each resort.

“Home” Resort – CLUB WYNDHAM® Presidential Reserve Members – those designated Presidential Reserve Suites® at the resort in which the Presidential Reserve Member has an ownership interest.

“Home” Resort – CLUB WYNDHAM® Select Members – the resort where the Member’s ownership interest is located, other than those accommodations at the resort designated as a Presidential Reserve Suite or those interests at the resort that are part of the CLUB WYNDHAM Access Vacation Ownership Plan.

Housekeeping Credits – the system used to determine the amount of housekeeping service each Member is entitled to annually, See page 338.

The Legacy Collection – a designation for the earliest resorts in CLUB WYNDHAM Plus, which share certain similarities such as more rural scenic locations, an abundance of outdoor activities on site, and campus-like settings that require a car to enjoy the area.

Lockoff Unit – a timeshare unit that can be divided into two separate sides and can be used as a larger single or as two smaller and separate units.

Maintenance Fee/Home Owners’ Association Fee – the annual fee and/or assessment paid to the timeshare Home Owners’ Association for the operational costs of Member’s ownership interests who have assigned their use rights to the FairShare Vacation Plan Trust.

Margaritaville Vacation Club® – Margaritaville Vacation Club® is a specific interest multi-site timeshare plan where resort properties are deeded to, and held in, a trust for the benefit of Margaritaville Vacation Owners Association (“MVOA”), the owners association for Margaritaville Vacation Club. Owners become members of MVOA with a perpetual right to use Margaritaville Vacation Club resort properties. Margaritaville Vacation Club is affiliated with the CLUB WYNDHAM® Plus program and offers Margaritaville Vacation Club owners access to the benefits associated with membership in CLUB WYNDHAM Plus.

Member – someone who becomes a CLUB WYNDHAM Plus participant as a result of the use rights of their Ownership Interest being assigned to the CLUB WYNDHAM Plus program.

Non-Wyndham Vacation Resorts Managed Association/Units – a Home Owners’ Association/Unit that is not managed by Wyndham Vacation Management, Inc. or an affiliate; VIP on-site benefits do not apply at non-Wyndham Vacation Resorts managed associations/units. Please refer to the individual resort pages for this information.

Ownership Interest – an interest in (i) a fixed or floating timeshare interval, (ii) an undivided timeshare interest, (iii) an estate for years, (iv) a leasehold/membership or “right to use” interest or (v) other interests which may be accepted into the Vacation Plan.

Personal Interval Choice (PIC) Express – provides eligible CLUB WYNDHAM Plus members the opportunity to enroll non-Wyndham Qualified Week(s) toward their CLUB WYNDHAM Plus VIP status for 5 years.

PIC Plus Points – for Members who participate in the PIC Plus program, points that are allocated to a Member’s account when the Member requests an exchange of their non-CLUB WYNDHAM Plus week for CLUB WYNDHAM Plus points.

Plan Manager – the administrative manager of the FairShare Vacation Plan Trust (Wyndham Vacation Resorts).

Point Saver – reduced point cost for units with an obstructed view.

Points Credit Pool – a limited feature that allows Members to extend the usage period of points by placing the points into the pool in exchange for Pool Credits.

Pool Credits – credits that are allocated to an account when a Member places points into the Points Credit Pool. Pool Credits may only be used for CLUB WYNDHAM Plus reservations during the Standard and Express reservation periods. Usage of the Pool Credits is limited and based on the availability of Pool Credits. See page 341.

Presidential Reserve Points - the symbolic unit of measure allocated to a Member in connection with their purchase of an Ownership Interest in a Club that owns an Ownership Interest in a Presidential Reserve Suite(s) or has an Assigned Use Right to occupy a Presidential Reserve Suite(s). Presidential Reserve Points are only issued to Members having an Ownership Interest in a Club. Members with a deeded Ownership Interest in a Presidential Reserve Suite(s) or an Assigned Use Right to occupy a Presidential Reserve Suite(s) are issued CLUB WYNDHAM Plus Points.

Presidential Reserve Resort - a CLUB WYNDHAM Plus resort that includes Presidential Reserve Suites.

Presidential Reserve Suite® - a designated Presidential unit that is part of the CLUB WYNDHAM® Presidential Reserve program

Property Owners' Association (POA)/Home Owners' Association (HOA) - the "home" resort condominium, townhouse or timeshare association in which a Member belongs.

Reciprocal ARP - a benefit that allows Gold and Platinum VIP Members the ability to request a reservation outside their "home" resort at another eligible CLUB WYNDHAM® Plus resort up to 1 (one) month before it becomes available during the Standard Reservation Period. Eligible Reciprocal resorts include non-CLUB WYNDHAM Presidential Reserve Suites at resort locations. UDI locations are noted with an asterisk in the Resort Index on pages 402-403.

Regular Use Year Points - points associated with a contract whose use rights were assigned to the CLUB WYNDHAM Plus program that have not previously been used to confirm a reservation or any other type of transaction.

Reservation Timeline - the timeframe in which a particular reservation type can be made using the CLUB WYNDHAM Plus program.

Rotating Priority List - a feature that Members may use to request reservations up to 22 months in advance of check-in for specific weeks in holiday or high-demand time periods at selected resorts. See page 340.

Season - the time division into which the use days at each resort location or association are divided. Prime, High, Value and Quiet are the names of the CLUB WYNDHAM Plus seasons.

Standard Reservations - reservations made up to 10 months in advance of the desired check-in date. See page 336.

Undivided Interest Ownership (UDI) - ownership interest in a unit or group of units at a "home" resort that includes the right to use accommodations. The use rights of the ownership interest are assigned to the FairShare Vacation Plan Trust in exchange for CLUB WYNDHAM Plus points.

Unit Type - the size, configuration, sleeping capacity, style and other features of unit accommodations.

Use Rights - the rights a Member has to use, occupy and possess a unit accommodation, which are assigned to the FairShare Vacation Plan Trust in exchange for CLUB WYNDHAM Plus points.

Use Year - the 12-month period during which a Member may travel on vacation using their point allocation.

Use Year End Date - the last day of the Use Year assigned by the Plan Manager. It is on this day each year that the unused points allocated to a Member expire.

Use Year Start Date - the first date that a Member may travel during the 12-month Use Year.

WYNDHAM Club PassSM - an exchange program operated by WYNDHAM Club Pass LLC and available to CLUB WYNDHAM® Plus members which provides access to additional resorts using eligible CLUB WYNDHAM Plus points.



Program Information Index

A

Accessible Units 5

Advance Reservation

 Priority (ARP) 336, 346, 352, 369, 375, 379, 397

Adventures 311, 346, 397

Affiliate Resort 259, 397

Annual Summary 393

Assessment Billing 392, 397

Associate Locations 273, 397

The Avenue Collection® 1, 216

B

Biennial Ownership 336, 339, 345, 393, 397

Bonus Points 397

Borrowing Points 339, 397

C

Canceling a Reservation 340, 380

Cancelled Reservation Points 340, 397

Charitable Gift 389

Check-in Requirements 341

CLUB WYNDHAM® 365

CLUB WYNDHAM® Access 373, 397

CLUB WYNDHAM Benefits 395

CLUB WYNDHAM Community D-E, 367

CLUB WYNDHAM Plus Assessment 392, 397

CLUB WYNDHAM Plus Program Guidelines 335

CLUB WYNDHAM Plus Resort 9

CLUB WYNDHAM® Presidential Reserve 377, 397

CLUB WYNDHAM Referrals 387

CLUB WYNDHAM® Select 369, 397

CLUB WYNDHAM® Travel 308

CLUB WYNDHAM® Plus VIP Benefits 346

CLUB WYNDHAM Plus VIP Program 345

Contact Page H

Conversion 397

Converting Points to Maintenance Dollars 388

Converting Points to Wyndham Rewards 389

Cruising with CLUB WYNDHAM Plus 307

E

Express Reservation 337, 397

F

FairShare Vacation Owners Association D, 397

FairShare Vacation Plan Trust 397

Fixed Interval Week 397

Float/Flex Interval Week 398

G

Green Certification 5

Guest Confirmation 339, 342, 398

H

Home Owners' Association 392, 399

“Home” Resort - CLUB WYNDHAM Access Owners 398

“Home” Resort - CLUB WYNDHAM Presidential Reserve Owner 398

“Home” Resort - CLUB WYNDHAM Select Owner 398

Housekeeping Credits 338, 346, 398

I

Interval International (II) “Request First” 305

K

Kitchen Types 4

L

The Legacy Collection 1, 398

Length of Stay Options 337

Limited # of Accommodations 5

Lockoff Unit 398

M

Maintenance Fee 398

Managed by Wyndham 5

Margaritaville Vacation Club® 296

Maximum Occupancy 4

Member 398



N		
Non-Smoking Policy	5	
Non-Wyndham Vacation Resorts Associations/Units	398	
O		
Online Reservations	B	
Outrigger Resort Club® by Wyndham	351	
Ownership Interest	398	
P		
Perks by CLUB WYNDHAM®	347, 386	
PIC Express	361	
PIC Plus	360	
Plan Manager	398	
Play Days	386	
Plus Partners - RCI® Nightly Stays	319	
Plus Partners - Travel	315	
Points	336	
Points Chart	2	
Points Credit Pool	336, 341, 398	
Points Discounts	346	
Pool Credits	336, 337, 398	
Presidential Reserve Resort	398	
Presidential Reserve Suite	379, 399	
Private Occupancy	4	
Program Disclosures	394	
R		
RCI® "Search First"	304	
RCI® Gold Crown Resort Award	5	
Reciprocal ARP	346, 399	
Regular Use Year Points	336, 399	
Renting Points	338	
Reservation Confirmations	338	
Reservation Timeline	336, 399	
Reservation Transaction	338, 346	
Reservation Types	336	
Resort Fast Facts	5	
Rotating Priority List	340, 399	
<i>The Registry Collection® Program</i>	383	
S		
Seasons	2, 399	
Social Media	E	
Standard Reservation	336, 399	
T		
Title & Ownership Changes	392	
Trading Places International (TPI)	305	
U		
Undivided Interest Ownership	399	
Unit Information Chart	4	
Unit Type	399	
Use Rights	399	
Use Year	336, 399	
Use Year End Date	399	
Use Year Start Date	399	
V		
Very Limited # of Accommodations	5	
W		
Website	A-D, 329	
Wishes by Wyndham	F	
Worldwide External Exchange	304	
WYNDHAM CLUB Pass	213	
Wyndham Green	4	
Wyndham Hotel Discounts	387	
Wyndham Rewards®	388	
Wyndham Wise	333	
Wyndham Wise Tools	C	

* RCI and RCI Gold Crown Resort are service marks licensed to RCI, LLC.
 * Outrigger Resort Club is a registered service mark licensed to Outrigger Hotels & Resorts.



Resort Index

A	
Angel Fire Resort	264
Angel Fire Resort - Cabin Share I.	265
Avenue of the Arts Wyndham Hotel.	292
B	
Bay Club	52
Bluebeard's Beach Club	208
C	
Carriage Hills Resort	280
Carriage Ridge Resort.	281
Club Destin.	260
Club GeoPremier at Auberge du Lac Morency.	267
Coconut Malorie Resort	261
Crotched Mountain	279
D	
Dolphin's Cove Resort.	22
E	
El Cid El Moro Beach.	269
El Cid Granada Country Club	270
El Cid La Ceiba Beach.	268
El Cid Marina Beach.	271
Elysian Beach Resort.	210
F	
Fairfield Harbour*.	138
Fairfield Plantation.	84
H	
Harbortown Point.	36
Harrah's Las Vegas.	293
Hotel Galvez & Spa, A Wyndham Grand Hotel.	293
M	
Makai Club	92
Makai Club Cottages.	94
O	
Orange Tree Golf Resort.	275
Orlando International Resort Club.	72
Outrigger Kiahuna Plantation	353
Outrigger Maui Eldorado Ka'anapali.	354
Outrigger Royal Kahana	354
Outrigger Surfers Paradise	356
Outrigger Twin Towns Resort	357
Outrigger Waikiki on the Beach	355
P	
Peacock Suites	277
R	
Rio Mar Beach Resort & Spa, A Wyndham Grand Resort.	294
S	
Star Island*.	74
Starr Pass Golf Suites	276
T	
The Kapalua Villas	353
The Legacy Golf Resort	274
V	
Vino Bello Resort®	278
Vintage Landing at Four Seasons	263
W	
WorldMark Anaheim	220
WorldMark Anaheim - Dolphin's Cove	220
WorldMark Angels Camp	221
WorldMark Arrow Point	233
WorldMark Bass Lake	221
WorldMark Bear Lake	246
WorldMark Bend - Seventh Mountain Resort	242
WorldMark Big Bear	222
WorldMark Birch Bay.	248
WorldMark Bison Ranch	218
WorldMark Branson	235
WorldMark Canmore-Banff	253
WorldMark Chelan - Lake House	248
WorldMark Clear Lake.	222
WorldMark Coral Baja	257
WorldMark Daytona Beach - Ocean Walk	230
WorldMark Depoe Bay	242
WorldMark Discovery Bay	251
WorldMark Eagle Crest.	244
WorldMark Estes Park.	228
WorldMark Fiji	257
WorldMark Galena	234
WorldMark Gleneden.	243
WorldMark Granby - Rocky Mountain Preserve	229
WorldMark Grand Lake.	241
WorldMark Indio	223
WorldMark Kapa'a Shore	232
WorldMark Kihei	232
WorldMark Kona.	231
WorldMark La Paloma.	255
WorldMark Lake Chelan Shores	248
WorldMark Lake of the Ozarks.	236
WorldMark Lake Tahoe	237
WorldMark Las Vegas - Boulevard.	238
WorldMark Las Vegas - Spencer Street	238
WorldMark Las Vegas - Tropicana Avenue	239
WorldMark Leavenworth	249
WorldMark Long Beach	250
WorldMark Marina Dunes.	233
WorldMark Mariner Village.	251
WorldMark McCall	234
WorldMark Midway	246
WorldMark New Braunfels	245
WorldMark New Orleans - Avenue Plaza	235
WorldMark Oceanside.	224
WorldMark Orlando - Kingstown Reef	230
WorldMark Orlando - Reunion	231
WorldMark Palm Springs	224
WorldMark Phoenix - South Mountain Preserve	218
WorldMark Pinetop	219
WorldMark Pismo Beach	225
WorldMark Rancho Vistoso.	219
WorldMark Red River	240
WorldMark Reno.	239
WorldMark Running Y.	243
WorldMark San Diego - Balboa Park.	225
WorldMark San Diego - Inn at the Park	226
WorldMark San Diego - Mission Valley	226
WorldMark San Francisco	227
WorldMark Santa Fe	240
WorldMark Schooner Landing	244
WorldMark Seaside	245
WorldMark Seattle - The Camlin	252

WorldMark Solvang	227	Wyndham Newport Onshore	156
WorldMark South Pacific Club by Wyndham Cairns.	285	Wyndham Newport Overlook.	158
WorldMark South Pacific Club by Wyndham Golden Beach	286	Wyndham Ocean Boulevard*	168
WorldMark South Shore.	237	Wyndham Ocean Ridge*	160
WorldMark St. George	247	Wyndham Ocean Walk*	50
WorldMark St. Thomas - Elysian Beach Resort	252	Wyndham Oceanside Pier Resort*	30
WorldMark Steamboat Springs	229	Wyndham Old Town Alexandria*	46
WorldMark Surfside Inn	250	Wyndham Pagosa*	40
WorldMark Taos	241	Wyndham Palm-Aire*	62
WorldMark Valley Isle	233	Wyndham Patriots' Place	200
WorldMark Vancouver - The Canadian.	253	Wyndham Peachtree Conference Center	292
WorldMark Victoria	254	Wyndham Pinetop	14
WorldMark West Yellowstone	236	Wyndham Rancho Vistoso	16
WorldMark Whistler - Cascade Lodge	254	Wyndham Resort at Fairfield Bay	20
WorldMark Whistler - Sundance	255	Wyndham Resort at Fairfield Glade*	182
WorldMark Windsor.	228	Wyndham Resort at Fairfield Mountains	140
WorldMark Wolf Creek	247	Wyndham Resort at Fairfield Sapphire Valley	142
Wyndham Anaheim.	24	Wyndham Riverside Suites	192
Wyndham Angels Camp	26	Wyndham Royal Sea Cliff*	90
Wyndham at The Cottages	166	Wyndham Royal Vista*	66
Wyndham at Waikiki Beach Walk**	104	Wyndham Santa Barbara	68
Wyndham Avenue Plaza	112	Wyndham Sea Gardens	70
Wyndham Bali Hai Villas*	96	Wyndham SeaWatch Plantation*	172
Wyndham Bay Club II	54	Wyndham Sedona*	18
Wyndham Bay Voyage Inn	148	Wyndham Shearwater	102
Wyndham Beach Street Cottages*	56	Wyndham Skyline Tower*	132
Wyndham Bentley Brook.	116	Wyndham Smoky Mountains*	186
Wyndham Bison Ranch	10	Wyndham South Shore*	126
Wyndham Bonnet Creek Resort*	76	Wyndham St. Thomas.	298
Wyndham Branson at The Falls*	118	Wyndham Sundara Cottages at Wisconsin Dells	202
Wyndham Branson at The Meadows*	120	Wyndham Tamarack	204
Wyndham Canterbury at San Francisco*	34	Wyndham Taos	134
Wyndham Cypress Palms*	78	Wyndham Tropicana at Las Vegas	130
Wyndham Durango*	38	Wyndham Vacation Resorts Asia Pacific	
Wyndham Dye Villas at Myrtle Beach.	174	Coffs Harbour - Treetops	283
Wyndham Flagstaff	12	Wyndham Vacation Resorts Asia Pacific Seven Mile Beach.	288
Wyndham Galena.	110	Wyndham Vacation Resorts Asia Pacific Surfers Paradise	286
Wyndham Governor's Green*	196	Wyndham Vacation Resorts Asia Pacific Sydney	284
Wyndham Grand Chicago Riverfront	108	Wyndham Vacation Resorts Asia Pacific Torquay.	289
Wyndham Grand Desert*	128	Wyndham Vacation Resorts Asia Pacific Wanaka.	291
Wyndham Grand Lake	144	Wyndham Vacation Resorts at Glacier Canyon*	206
Wyndham Harbour Lights*	32	Wyndham Vacation Resorts at Majestic Sun	58
Wyndham Indio	28	Wyndham Vacation Resorts at National Harbor*	48
Wyndham Inn on Long Wharf	152	Wyndham Vacation Resorts Emerald Grande™ at Destin	60
Wyndham Inn on the Harbor.	150	Wyndham Vacation Resorts Great Smokies Lodge*	188
Wyndham Ka 'Eo Kai.	98	Wyndham Vacation Resorts King Cotton Villas*	164
Wyndham Kau'i'i Beach Villas	100	Wyndham Vacation Resorts Lake Marion*	180
Wyndham Kingsgate*	198	Wyndham Vacation Resorts Panama City Beach*	82
Wyndham Kona Hawaiian Resort*	86	Wyndham Vacation Resorts Reunion at Orlando*	80
Wyndham La Belle Maison*	114	Wyndham Vacation Resorts Royal Garden at Waikiki	106
Wyndham La Cascada	190	Wyndham Vacation Resorts Shawnee Village	146
Wyndham Lake of the Ozarks	124	Wyndham Vacation Resorts Smugglers' Notch Vermont®	194
Wyndham Long Wharf.	154	Wyndham Vacation Resorts Steamboat Springs.	44
Wyndham Mauna Loa Village	88	Wyndham Vacation Resorts Towers on the Grove	
Wyndham Midtown 45 at New York City.	136	at North Myrtle Beach*	176
Wyndham Mountain Vista*	122	Wyndham Westwinds*	178
Wyndham Nashville*	184		

*UDI Resorts are eligible for VIP Reciprocal benefits with the exception of UDI assigned to the CLUB WYNDHAM® Presidential Reserve Program.

VACATION PLANNING CALENDAR 2014

Week #	Friday to Friday	Saturday to Saturday	Sunday to Sunday
1	Jan 3-Jan 10	Jan 4-Jan 11	Jan 5-Jan 12
2	Jan 10-Jan 17	Jan 11-Jan 18	Jan 12-Jan 19
3	Jan 17-Jan 24	Jan 18-Jan 25	Jan 19-Jan 26
4	Jan 24-Jan 31	Jan 25-Feb 1	Jan 26-Feb 2
5	Jan 31-Feb 7	Feb 1-Feb 8	Feb 2-Feb 9
6	Feb 7-Feb 14	Feb 8-Feb 15	Feb 9-Feb 16
7	Feb 14-Feb 21	Feb 15-Feb 22	Feb 16-Feb 23
8	Feb 21-Feb 28	Feb 22-Mar 1	Feb 23-Mar 2
9	Feb 28-Mar 7	Mar 1-Mar 8	Mar 2-Mar 9
10	Mar 7-Mar 14	Mar 8-Mar 15	Mar 9-Mar 16
11	Mar 14-Mar 21	Mar 15-Mar 22	Mar 16-Mar 23
12	Mar 21-Mar 28	Mar 22-Mar 29	Mar 23-Mar 30
13	Mar 28-Apr 4	Mar 29-Apr 5	Mar 30-Apr 6
14	Apr 4-Apr 11	Apr 5-Apr 12	Apr 6-Apr 13
15	Apr 11-Apr 18	Apr 12-Apr 19	Apr 13-Apr 20
16	Apr 18-Apr 25	Apr 19-Apr 26	Apr 20-Apr 27
17	Apr 25-May 2	Apr 26-May 3	Apr 27-May 4
18	May 2-May 9	May 3-May 10	May 4-May 11
19	May 9-May 16	May 10-May 17	May 11-May 18
20	May 16-May 23	May 17-May 24	May 18-May 25
21	May 23-May 30	May 24-May 31	May 25-Jun 1
22	May 30-Jun 6	May 31-Jun 7	Jun 1-Jun 8
23	Jun 6-Jun 13	Jun 7-Jun 14	Jun 8-Jun 15
24	Jun 13-Jun 20	Jun 14-Jun 21	Jun 15-Jun 22
25	Jun 20-Jun 27	Jun 21-Jun 28	Jun 22-Jun 29
26	Jun 27-Jul 4	Jun 28-Jul 5	Jun 29-Jul 6
27	Jul 4-Jul 11	Jul 5-Jul 12	Jul 6-Jul 13
28	Jul 11-Jul 18	Jul 12-Jul 19	Jul 13-Jul 20
29	Jul 18-Jul 25	Jul 19-Jul 26	Jul 20-Jul 27
30	Jul 25-Aug 1	Jul 26-Aug 2	Jul 27-Aug 3
31	Aug 1-Aug 8	Aug 2-Aug 9	Aug 3-Aug 10
32	Aug 8-Aug 15	Aug 9-Aug 16	Aug 10-Aug 17
33	Aug 15-Aug 22	Aug 16-Aug 23	Aug 17-Aug 24
34	Aug 22-Aug 29	Aug 23-Aug 30	Aug 24-Aug 31
35	Aug 29-Sep 5	Aug 30-Sep 6	Aug 31-Sep 7
36	Sep 5-Sep 12	Sep 6-Sep 13	Sep 7-Sep 14
37	Sep 12-Sep 19	Sep 13-Sep 20	Sep 14-Sep 21
38	Sep 19-Sep 26	Sep 20-Sep 27	Sep 21-Sep 28
39	Sep 26-Oct 3	Sep 27-Oct 4	Sep 28-Oct 5
40	Oct 3-Oct 10	Oct 4-Oct 11	Oct 5-Oct 12
41	Oct 10-Oct 17	Oct 11-Oct 18	Oct 12-Oct 19
42	Oct 17-Oct 24	Oct 18-Oct 25	Oct 19-Oct 26
43	Oct 24-Oct 31	Oct 25-Nov 1	Oct 26-Nov 2
44	Oct 31-Nov 7	Nov 1-Nov 8	Nov 2-Nov 9
45	Nov 7-Nov 14	Nov 8-Nov 15	Nov 9-Nov 16
46	Nov 14-Nov 21	Nov 15-Nov 22	Nov 16-Nov 23
47	Nov 21-Nov 28	Nov 22-Nov 29	Nov 23-Nov 30
48	Nov 28-Dec 5	Nov 29-Dec 6	Nov 30-Dec 7
49	Dec 5-Dec 12	Dec 6-Dec 13	Dec 7-Dec 14
50	Dec 12-Dec 19	Dec 13-Dec 20	Dec 14-Dec 21
51	Dec 19-Dec 26	Dec 20-Dec 27	Dec 21-Dec 28
52	Dec 26-Jan 2	Dec 27-Jan 3	Dec 28-Jan 4

VACATION PLANNING CALENDAR 2015

Week #	Friday to Friday	Saturday to Saturday	Sunday to Sunday
1	Jan 2-Jan 9	Jan 3-Jan 10	Jan 4-Jan 11
2	Jan 9-Jan 16	Jan 10-Jan 17	Jan 11-Jan 18
3	Jan 16-Jan 23	Jan 17-Jan 24	Jan 18-Jan 25
4	Jan 23-Jan 30	Jan 24-Jan 31	Jan 25-Feb 1
5	Jan 30-Feb 6	Jan 31-Feb 7	Feb 1-Feb 8
6	Feb 6-Feb 13	Feb 7-Feb 14	Feb 8-Feb 15
7	Feb 13-Feb 20	Feb 14-Feb 21	Feb 15-Feb 22
8	Feb 20-Feb 27	Feb 21-Feb 28	Feb 22-Mar 1
9	Feb 27-Mar 6	Feb 28-Mar 7	Mar 1-Mar 8
10	Mar 6-Mar 13	Mar 7-Mar 14	Mar 8-Mar 15
11	Mar 13-Mar 20	Mar 14-Mar 21	Mar 15-Mar 22
12	Mar 20-Mar 27	Mar 21-Mar 28	Mar 22-Mar 29
13	Mar 27-Apr 3	Mar 28-Apr 4	Mar 29-Apr 5
14	Apr 3-Apr 10	Apr 4-Apr 11	Apr 5-Apr 12
15	Apr 10-Apr 17	Apr 11-Apr 18	Apr 12-Apr 19
16	Apr 17-Apr 24	Apr 18-Apr 25	Apr 19-Apr 26
17	Apr 24-May 1	Apr 25-May 2	Apr 26-May 3
18	May 1-May 8	May 2-May 9	May 3-May 10
19	May 8-May 15	May 9-May 16	May 10-May 17
20	May 15-May 22	May 16-May 23	May 17-May 24
21	May 22-May 29	May 23-May 30	May 24-May 31
22	May 29-Jun 5	May 30-Jun 6	May 31-Jun 7
23	Jun 5-Jun 12	Jun 6-Jun 13	Jun 7-Jun 14
24	Jun 12-Jun 19	Jun 13-Jun 20	Jun 14-Jun 21
25	Jun 19-Jun 26	Jun 20-Jun 27	Jun 21-Jun 28
26	Jun 26-Jul 3	Jun 27-Jul 4	Jun 28-Jul 5
27	Jul 3-Jul 10	Jul 4-Jul 11	Jul 5-Jul 12
28	Jul 10-Jul 17	Jul 11-Jul 18	Jul 12-Jul 19
29	Jul 17-Jul 24	Jul 18-Jul 25	Jul 19-Jul 26
30	Jul 24-Jul 31	Jul 25-Aug 1	Jul 26-Aug 2
31	Jul 31-Aug 7	Aug 1-Aug 8	Aug 2-Aug 9
32	Aug 7-Aug 14	Aug 8-Aug 15	Aug 9-Aug 16
33	Aug 14-Aug 21	Aug 15-Aug 22	Aug 16-Aug 23
34	Aug 21-Aug 28	Aug 22-Aug 29	Aug 23-Aug 30
35	Aug 28-Sep 4	Aug 29-Sep 5	Aug 30-Sep 6
36	Sep 4-Sep 11	Sep 5-Sep 12	Sep 6-Sep 13
37	Sep 11-Sep 18	Sep 12-Sep 19	Sep 13-Sep 20
38	Sep 18-Sep 25	Sep 19-Sep 26	Sep 20-Sep 27
39	Sep 25-Oct 2	Sep 26-Oct 3	Sep 27-Oct 4
40	Oct 2-Oct 9	Oct 3-Oct 10	Oct 4-Oct 11
41	Oct 9-Oct 16	Oct 10-Oct 17	Oct 11-Oct 18
42	Oct 16-Oct 23	Oct 17-Oct 24	Oct 18-Oct 25
43	Oct 23-Oct 30	Oct 24-Oct 31	Oct 25-Nov 1
44	Oct 30-Nov 6	Oct 31-Nov 7	Nov 1-Nov 8
45	Nov 6-Nov 13	Nov 7-Nov 14	Nov 8-Nov 15
46	Nov 13-Nov 20	Nov 14-Nov 21	Nov 15-Nov 22
47	Nov 20-Nov 27	Nov 21-Nov 28	Nov 22-Nov 29
48	Nov 27-Dec 4	Nov 28-Dec 5	Nov 29-Dec 6
49	Dec 4-Dec 11	Dec 5-Dec 12	Dec 6-Dec 13
50	Dec 11-Dec 18	Dec 12-Dec 19	Dec 13-Dec 20
51	Dec 18-Dec 25	Dec 19-Dec 26	Dec 20-Dec 27
52	Dec 25-Jan 1	Dec 26-Jan 2	Dec 27-Jan 3

VACATION PLANNING CALENDAR 2016

Week #	Friday to Friday	Saturday to Saturday	Sunday to Sunday
1	Jan 01-Jan 08	Jan 02-Jan 09	Jan 03-Jan 10
2	Jan 08-Jan 15	Jan 09-Jan 16	Jan 10-Jan 17
3	Jan 15-Jan 22	Jan 16-Jan 23	Jan 17-Jan 24
4	Jan 22-Jan 29	Jan 23-Jan 30	Jan 24-Jan 31
5	Jan 29-Feb 05	Jan 30-Feb 06	Jan 31-Feb 07
6	Feb 05-Feb 12	Feb 06-Feb 13	Feb 07-Feb 14
7	Feb 12-Feb 19	Feb 13-Feb 20	Feb 14-Feb 21
8	Feb 19-Feb 26	Feb 20-Feb 27	Feb 21-Feb 28
9	Feb 26-Mar 04	Feb 27-Mar 05	Feb 28-Mar 06
10	Mar 04-Mar 11	Mar 05-Mar 12	Mar 06-Mar 13
11	Mar 11-Mar 18	Mar 12-Mar 19	Mar 13-Mar 20
12	Mar 18-Mar 25	Mar 19-Mar 26	Mar 20-Mar 27
13	Mar 25-Apr 01	Mar 26-Apr 02	Mar 27-Apr 03
14	Apr 01-Apr 08	Apr 02-Apr 09	Apr 03-Apr 10
15	Apr 08-Apr 15	Apr 09-Apr 16	Apr 10-Apr 17
16	Apr 15-Apr 22	Apr 16-Apr 23	Apr 17-Apr 24
17	Apr 22-Apr 29	Apr 23-Apr 30	Apr 24-May 01
18	Apr 29-May 06	Apr 30-May 07	May 01-May 08
19	May 06-May 13	May 07-May 14	May 08-May 15
20	May 13-May 20	May 14-May 21	May 15-May 22
21	May 20-May 27	May 21-May 28	May 22-May 29
22	May 27-Jun 03	May 28-Jun 04	May 29-Jun 05
23	Jun 03-Jun 10	Jun 04-Jun 11	Jun 05-Jun 12
24	Jun 10-Jun 17	Jun 11-Jun 18	Jun 12-Jun 19
25	Jun 17-Jun 24	Jun 18-Jun 25	Jun 19-Jun 26
26	Jun 24-Jul 01	Jun 25-Jul 02	Jun 26-Jul 03
27	Jul 01-Jul 08	Jul 02-Jul 09	Jul 03-Jul 10
28	Jul 08-Jul 15	Jul 09-Jul 16	Jul 10-Jul 17
29	Jul 15-Jul 22	Jul 16-Jul 23	Jul 17-Jul 24
30	Jul 22-Jul 29	Jul 23-Jul 30	Jul 24-Jul 31
31	Jul 29-Aug 05	Jul 30-Aug 06	Jul 31-Aug 07
32	Aug 05-Aug 12	Aug 06-Aug 13	Aug 07-Aug 14
33	Aug 12-Aug 19	Aug 13-Aug 20	Aug 14-Aug 21
34	Aug 19-Aug 26	Aug 20-Aug 27	Aug 21-Aug 28
35	Aug 26-Sep 02	Aug 27-Sep 03	Aug 28-Sep 04
36	Sep 02-Sep 09	Sep 03-Sep 10	Sep 04-Sep 11
37	Sep 09-Sep 16	Sep 10-Sep 17	Sep 11-Sep 18
38	Sep 16-Sep 23	Sep 17-Sep 24	Sep 18-Sep 25
39	Sep 23-Sep 30	Sep 24-Oct 01	Sep 25-Oct 02
40	Sep 30-Oct 07	Oct 01-Oct 08	Oct 02-Oct 09
41	Oct 07-Oct 14	Oct 08-Oct 15	Oct 09-Oct 16
42	Oct 14-Oct 21	Oct 15-Oct 22	Oct 16-Oct 23
43	Oct 21-Oct 28	Oct 22-Oct 29	Oct 23-Oct 30
44	Oct 28-Nov 04	Oct 29-Nov 05	Oct 30-Nov 06
45	Nov 04-Nov 11	Nov 05-Nov 12	Nov 06-Nov 13
46	Nov 11-Nov 18	Nov 12-Nov 19	Nov 13-Nov 20
47	Nov 18-Nov 25	Nov 19-Nov 26	Nov 20-Nov 27
48	Nov 25-Dec 02	Nov 26-Dec 03	Nov 27-Dec 04
49	Dec 02-Dec 09	Dec 03-Dec 10	Dec 04-Dec 11
50	Dec 09-Dec 16	Dec 10-Dec 17	Dec 11-Dec 18
51	Dec 16-Dec 23	Dec 17-Dec 24	Dec 18-Dec 25
52	Dec 23-Dec 30	Dec 24-Dec 31	-----

5 Steps To Using Points Charts

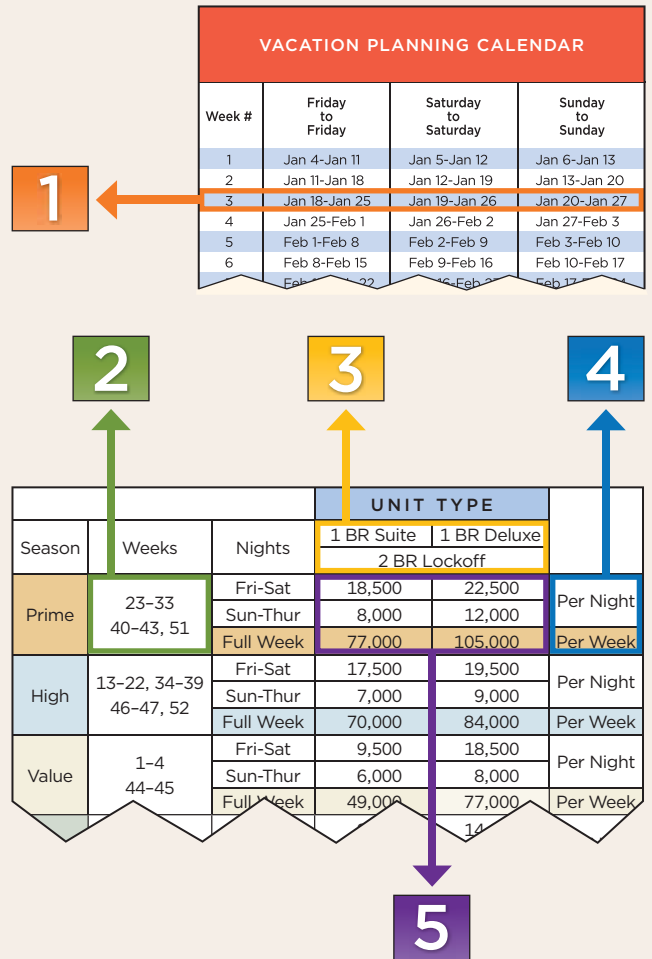

VACATION PLANNING CALENDAR			
Week #	Friday to Friday	Saturday to Saturday	Sunday to Sunday
1	Jan 4-Jan 11	Jan 5-Jan 12	Jan 6-Jan 13
2	Jan 11-Jan 18	Jan 12-Jan 19	Jan 13-Jan 20
3	Jan 18-Jan 25	Jan 19-Jan 26	Jan 20-Jan 27
4	Jan 25-Feb 1	Jan 26-Feb 2	Jan 27-Feb 3
5	Feb 1-Feb 8	Feb 2-Feb 9	Feb 3-Feb 10
6	Feb 8-Feb 15	Feb 9-Feb 16	Feb 10-Feb 17

Season	Weeks	Nights	UNIT TYPE		
			1 BR Suite	1 BR Deluxe 2 BR Lockoff	
Prime	23-33 40-43, 51	Fri-Sat	18,500	22,500	Per Night
		Sun-Thur	8,000	12,000	
		Full Week	77,000	105,000	Per Week
High	13-22, 34-39 46-47, 52	Fri-Sat	17,500	19,500	Per Night
		Sun-Thur	7,000	9,000	
		Full Week	70,000	84,000	Per Week
Value	1-4 44-45	Fri-Sat	9,500	18,500	Per Night
		Sun-Thur	6,000	8,000	
		Full Week	49,000	77,000	Per Week

- 1 Use the Vacation Planning Calendar at the left to find the week number of your desired travel date.
- 2 Find the corresponding Season for the week number on the Points Chart.
- 3 Choose your desired unit type.
- 4 Choose your length of stay.
- 5 Calculate the required number of points needed.



**CLUB
WYNDHAM**

800-251-8736 • myclubwyndham.com